Average net paid Circulation of THE CHICAGO TRIBUNE for January, 1923:
Daily . . . 534,056
Sunday . . 908,851

Chicago Daily Tribune
THE WORLD'S GREATEST NEWSPAPER

FINAL EDITION

VOLUME LXXXII—NO. 36 C (COPYRIGHT 1923 BY THE CHICAGO TRIBUNE) SATURDAY, FEBRUARY 10, 1923.—26 PAGES THIS PAPER CONSISTS OF TWO SECTIONS—SECTION ONE ** PRICE TWO CENTS IN CHICAGO AND SUBURBS: ELSEWHERE THREE CENTS

CITY ON STRIKE; DEFY FRENCH

HOME SHIPS KEY TO ESSENTIALS OF U. S. FARMER

They Alone Insure a Foreign Market.

BY ALBERT D. LASKER,
Chairman, United States Shipping Board.

Senator Borah of Idaho, speaking in the senate on Wednesday, Dec. 27, 1922, made the following statement:

"Our markets in Europe are indispensable to the prosperity of the American producer. We sell from 23 to 25 per cent of our wheat abroad. Unless that amount finds a market, it is impossible for the American farmer to realize a price which will justify his raising the wheat."

This one statement contains in a few succinct words the entire argument for an American merchant marine.

It may be stated to contain three essential truths which the producers, especially the agricultural producers, of this country should take to heart: First, the well known fact that we have a surplus of agricultural products above the domestic needs; second, that the surplus must be marketed abroad—in the case of agricultural products, in Europe chiefly—and third that the domestic price is vitally affected by the ability to move this surplus abroad.

Concedes Importance of Market.

The distinguished senator from Idaho, a prominent member of the farm bloc and a determined friend of the agricultural interests of the country, is arguing in favor of cooperation of the United States with the nations of Europe looking toward a stabilization of their economic conditions.

Why? Because these nations form our great market for the exportable surplus of farm products and, as he says, "unless that amount finds a market it is impossible for the American farmer to realize a price which will justify his raising the wheat."

Now, of course, the markets are there. Probably a greater number of people in Europe are in need of American wheat today than at any other time in their history. Yet Senator Borah fears that our wheat will not "find a market."

Exchanging Surplus Output.

Of course, he meant that while the market was there, he feared the prospective purchasers would not be able to buy, and that our produce would remain unsold. Lack of buying power among our outside consumers is only one of several factors which can in fact destroy those markets "indispensable to the prosperity of the American producer."

It is a basic economic fact that our present civilization rests largely upon an exchange of surplus output. This exchange in turn depends upon the essential element, transportation. With all the power of moving a surplus from its point of production to the place where a demand for such commodity exists, both the producer and the potential consumer would suffer; the former heaviest because he has invested his capital and his labor in the production only to face the possibility that not only is he unable to realize from his surplus, but that this very surplus remaining on his hands demoralizes even the market for that portion which is consumed locally.

Land Transportation Not All.

The farmers have realized that transportation is the important link in their chain of commerce, as far as the railroads are concerned. This link is before their eyes and comes within their personal dealings, yet obviously, if Senator Borah's statement that "our markets are overseas" be accepted—and a child would doubt it—the bridge over which our produce must pass to reach its markets must cross water as well as land.

Ships sailing the seven seas, not bound down to rails of iron, but capable of leaving on a moment's notice for any part of the world that offers them the best return; ships not subject to the rulings of an interstate commerce commission, but of many types and as many flags; ships that the farmer never sees and rarely hears of—their rates, their adequacy, and their dependability are what the farmer relies upon to reach his markets.

A Question for the Farmer.

Now, suppose that there were no railroads in the United States, but that in place of them all transportation is carried on by motor trucks—huge and extremely economical vehicles which knew no fixed right of way, but could move freely in any direction according to the demand for their service.

Now, further, suppose that because of international reciprocity these trucks were not alone American, nor even the majority American, but say

Continued on page 14, column 1.

NEWS SUMMARY

FOREIGN.

Entire city of Recklinghausen in Ruhr strikes against French occupation. Eight tanks rushed to awe mobs as "bloodless revolt" grows dangerous. Page 1.

Angora reports show stiffening of Turkish front, but arrival of Kemal is expected to show moderation of Turkish policy. Page 2.

Reports of conferences between former crown prince and monarchists alarm Ruhr residents. Page 2.

De Valera rejects peace offers made by Republican leader. Page 3.

WASHINGTON.

House passes British debt funding bill by vote of 291 to 44. Page 1.

Lasker declares the only ships the farmer can rely on to carry surplus products to foreign markets are those controlled by United States. Page 1.

Senator Jones [Rep., Wash.] begins final administration drive for passage of ship subsidy bill. Page 3.

War department claims to have demonstrated practicability of water transportation between St. Louis and New Orleans. Page 4.

Postmaster General Work and Secretary of Treasury Mellon recommend to congress $10,000,000 appropriation for new Chicago postoffice. Page 5.

Senator Hiram Johnson [Rep., Cal.] tosses hat to edge of 1924 presidential ring. Page 10.

LOCAL.

Two Proviso boys, 13 years old, quarrel at cards; one killed. Page 1.

Insulin, recently discovered remedy for diabetes, ranked as one of greatest recent medical discoveries by Chicago physicians at dinner in honor of men who developed extract. Page 1.

Policemen, hunting still, stumbled on murder victim crammed in closet, and woman admits she watched murder and stood by husband as he dug grave. Page 2.

"Vampire" driver caught after running through crowd at carstop and hitting aged man; boy dies in another accident. Page 2.

Four hundred men and women who served in world war are to be given scholarships under will of late La Verne W. Noyes. Page 2.

Girl confesses branding self with crosses to show father evils of Ku Klux Klan. Page 3.

Ettelson, in address before Judge Torrison, seeks to absolve self of blame for delay in South Water street improvement. Page 4.

Ald. Woodhull urges fixed bridges for river to lessen congestion and permit loop development. Page 4.

Faherty board votes to proceed at once with project to widen La Salle street at cost of $10,000,000. Page 4.

Dever prepares to quit bench to take political stump; Women's Roosevelt club cheers Lueder. Page 5.

Town of Harvard rallies to defend its young people under vice attack, which is termed political move. Page 5.

Detective guard keeps interviewers at distance while Harold McCormick rests at mother's home. Page 5.

Twenty anti-vice crusaders lay battle lines to enlist citizen army through churches to clean up city. Page 7.

Complete recount shows State Senator Marks the winner in First district over MacPherson. Page 10.

DOMESTIC.

Rene La Montagne, noted polo player, and three brothers receive jail sentences in New York court for bootlegging. Page 1.

"Fin" Stillman announces plans to open millinery establishment in New York. Page 3.

Only two men rescued in Deming, N. M., mine disaster; thirty-four bodies recovered; thirty-six still in shaft. Thirty-three die in mine explosion at Cumberland, B. C. Page 7.

SPORTING.

Jewtraw and Moore each shatter world's skating records. Page 12.

Rocky Kansas beats Charlie White all the way in fifteen round New York bout. Page 13.

First Baseman Earl Sheely joins White Sox holdout colony. Page 13.

Garcia knocks down Mandell; reformers term bouts "prize fights" and make war on future shows. Page 13.

EDITORIALS.

Pork Triumphant; A Fixed Bridge for Chicago; Abolish the School Board; Subway Pledges. Page 6.

BOOK DEPARTMENT.

Best Sellers of the Ages. Page 8.
London literary letter. Page 8.
Reviews of new books. Page 9.

MARKETS.

L. E. Block, chairman of Inland Steel company board, testifies before federal commission that "Pittsburgh Plus" stimulates rather than depresses industry in Chicago; points to expansion of Inland company. Page 19.

Firmness of exchange rates and foreign bonds feature financial markets, stocks seesawing on another million share day. Page 19.

Revival of interest shown in Chicago traction bonds by trading to extent of $239,000. Page 18.

Bullish sentiment in grain markets forces high prices. Net gains: Wheat, ¼@1c; corn and oats, ⅛@½c; rye, ⅛@⅜c. Page 19.

A PUZZLING PROBLEM

[Copyright 1923: By The Chicago Tribune.]

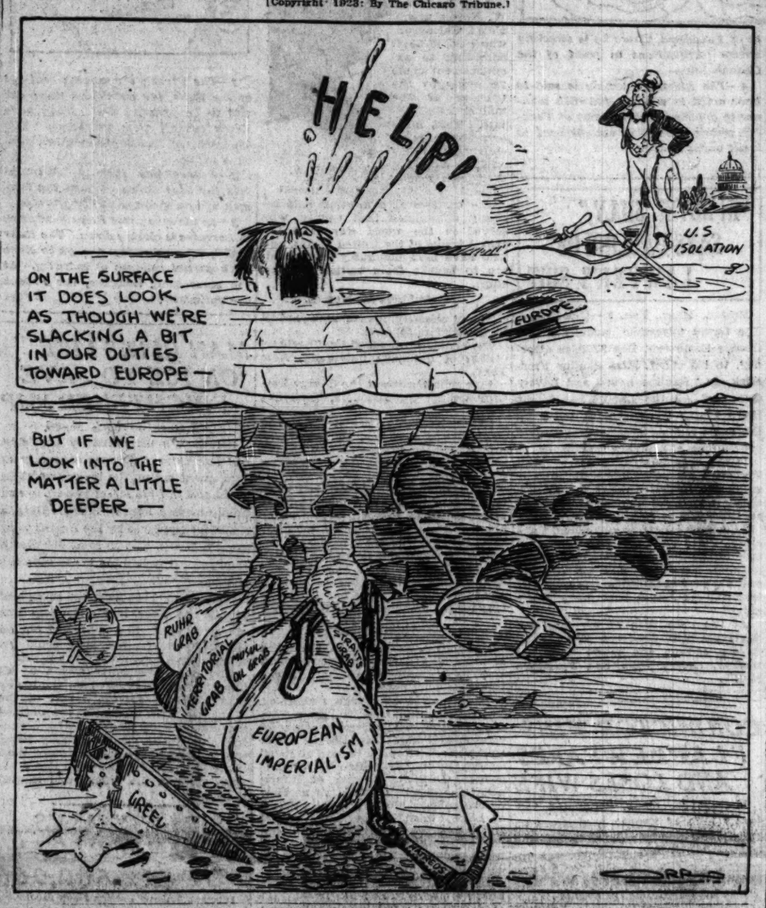

BOY OF 13 SLAYS CHUM OVER CARD DISPUTE, FLEES

Walter Melowitz, 13 years old, St. Charles road and 42nd avenue, Hillside, in Proviso township, was shot and fatally wounded early last night by Robert Rutkowski, 13 years old, his chum, when they had a dispute over a card game being played in the Rutkowski home during the absence of the boy's parents. The Rutkowski boy fled after realizing that he had killed his friend and he is now being sought.

When the parents left the house Robert Rutkowski called to the Melowitz boy, who lived next door, to come over and play. They were joined in the game by Albert and John Rutkowski, brothers of Robert.

A dispute arose and Robert left the table, but soon returned. As he resumed his seat at the table he leveled a revolver at Walter's head.

"Now who is right?" he is alleged to have asked.

Walter smiled, looked into the muzzle of the revolver, and called out:

"Aw, it won't go off."

Robert Rutkowski pulled the trigger and Walter sank back in his chair, shot in the left shoulder. The bullet is believed to have struck a bone, for it was deflected downward, piercing his left lung. He died before a physician arrived.

Sergt. Laird and Policeman Locke, both of the highway police, were called and they questioned Albert and John Rutkowski and from them learned details of the shooting.

"Walter and Robert had an argument and Robert shot after Walter said the gun would not go off," Albert Rutkowski told the highway police.

The parents were questioned, but could not account for the presence of the revolver in the house. The body was removed to Paul W. Senne's undertaking rooms, Maywood.

$100 a Day
For Best Tongue Twister
TODAY'S WINNER

Lucy E. Sinclair
4564 Lake Park Ave., Chicago
"Whimsical Willie Whipple Whittles Willow Whistles Willingly."
Read all about the contest on
PAGE 5

PRAISE INSULIN, DIABETES REMEDY

Doctors Here Honor Two Who Discovered It.

The discovery of Insulin, a pancreatic extract used in the therapy of diabetes, is one of the most remarkable advances made in the medical world, according to a statement made last night before the Institute of Medicine of Chicago at the City club by Dr. Russell Wilder of Rochester, Minn. The monthly meeting of the medical society was in honor of Dr. F. G. Banting and Prof. J. J. R. McLeod of the University of Toronto, who discovered and perfected Insulin.

The meeting was attended by Dr. William T. Belfield, Dr. Ernest Irons, Dr. Joseph Capps, Dr. George H. Weaver, Dr. R. T. Woodyatt, and many other prominent physicians and surgeons. Following a dinner at which Drs. Banting and McLeod were guests, a general discussion of diabetes and Insulin took place, during which the two Canadian physicians related the history and the effect of the extract.

Dosage Not Fully Fixed.

"We have had remarkable success in the use of Insulin," said Dr. Banting, the young Canadian in whose mind the Insulin "germ" was born. "Our chief difficulty has been in administering proper doses. We have perfected the manufacture with the help of some United States chemists and doctors and all that stands in the way of the complete success of this cure for diabetes is to determine the proper dosage.

"I will tell you of one case that has been under our care. The patient was a 12 year old girl. Since coming to our hospital we have doubled her weight. She now does not need Insulin and her diet contains as high as 1,400 calories a day. She is now able to take violent exercise, her appetite is good and she is a healthy girl. She was almost ready to die when they brought her to us."

Give Detailed Account.

A detailed account of the two physicians' experience with diabetes and the claimed cure they have found was given, Dr. McLeod taking up the question from the physiological viewpoint and Dr. Banting relating the experiences had in treating humans for diabetes.

At the close of their addresses Dr. Woodyatt of Chicago opened the discussion. He related some experiences he had had with Insulin and pronounced it a successful medicine.

"The discovery of Insulin ranks with the discovery of the diphtheria anti-toxin and the perfection of salvarsan, which is used in the treatment of syphilis," said Dr. Wilder, who is connected with the Mayo clinic at Rochester, Minn. "We owe much to these two men. The gratitude of the entire medical world should go out to them."

Some phases of the treatment of diabetes with Insulin remain undetermined it is said. In the working out of these Drs. Banting and McLeod are having the coöperation of many scientists in Canada and the United States. All questions concerning the remedy should be cleared up within a few months.

PACIFIC FLEET PREPARED FOR BIG MANEUVERS

BY LINTON WELLS.

At Sea Aboard the U. S. S. California, Feb. 9.—[By Naval Radio.]—The mastodons of warfare are beginning their preparations to engage in naval problems early next week while en route to Panama.

This morning the vessels of the base force here combined with the superdreadnaughts off Coronado islands. Tactical exercises ensued and will continue until the fleet is joined by thirty-seven destroyers and eight submarines at Magdalena bay Sunday.

Immediately the combined fleet will proceed toward Panama, where it will engage with the Atlantic armada, becoming the greatest fighting machine the world has ever known.

There is not a man jack in the fleet but is pleased with being at sea again, though the weather is squally and cold. Admirals Seberle and Hutchinson and other high ranking officers paced the deck with whole hearted enthusiasm, regaining their sea legs and sniffing the air tinged with salt spray with unconcealed pleasure.

INSURANCE MAN, MISSING, FACES FORGERY CHARGE

Mystery surrounding the disappearance on Jan. 2 of Alfred Alexander, dapper agent for the New York Life Insurance company, with offices at 39 South La Salle street, was partly cleared last night when a warrant was sworn out against him charging him with a $5,500 forgery.

When her husband disappeared, Mrs. Alexander, the daughter of Mr. and Mrs. Gustav Kantor, living at the Cooper-Carlton hotel, employed a private detective agency to find him. It was feared that he had been the victim of foul play.

Last night Mr. Kantor, who is a wealthy tobacco manufacturer of Tampa, Fla., admitted that the private search had been called off. "We don't know what his peculations amount to," he said. "They may total $25,000."

HOUSE PASSES DEBT REFUNDING BILL, 291 TO 44

63 Democrats Join G. O. P. in Vote.

(By a Staff Correspondent.)

Washington, D. C., Feb. 9.—[Special.]—The administration bill approving the British debt agreement and authorizing the debt funding commission to make similar settlements with other nations was passed by the house today by an overwhelming majority. The vote was 291 to 44.

The bill will be considered tomorrow by the senate finance committee. Secretary of the Treasury Mellon will be called before the committee. Passage of the bill in the senate is certain as soon as it is considered wise to present it, taking into consideration the effect it might have on the ship subsidy situation.

Support from All Parties.

In the house today only one Republican, Representative McCormick [Mont.] voted against the bill. While forty-three Democrats were recorded against it, sixty-three of them voted in favor of it. The single Socialist in the house also voted in the affirmative. Republicans supporting it numbered 227.

Middle west Democrats voting against the bill were Representatives Rainey and Sabath [Ill.].

The only amendment adopted was one clarifying the language which was offered by Representative Burton [Rep., Ohio], member of the debt funding commission, who sponsored the bill.

Amendments Voted Down.

No other amendments were seriously pressed. Two or three of a minor nature were rejected by almost unanimous votes and a motion to recommit by Representative O'Connor [Dem., La.] was ruled out on a point or order.

No attempt was made to present an amendment providing for the use of interest payments in financing a soldiers' bonus. Those who had talked of such an amendment found that it would have been ruled out on a point of order and there was no prospect of reversing the speaker's ruling by a majority vote.

Garrett Speaks for Bill.

An overwhelming vote in support of the bill was assured in the house when Representative Garrett [Dem., Tenn.], minority leader, in a rousing speech declared himself for it. Both sides gave him an ovation as he sat down.

Previously it had been made apparent that there would be but few defections on the Republican side when Representative Frear [Rep., Wis.], who was chiefly instrumental in causing the house to impose restrictions on the funding commission in the original law, spoke for the bill. Mr. Frear highly praised the work of Representative Burton as a member of the commission.

Resents, but Supports It.

"I share the resentment of my colleagues toward the way the administration has handled this subject," said Representative Garrett. "I share the resentment of all fair minded men at making this commission the representative of one party alone in a purely business transaction. I share the resentment against the attitude the majority maintained against the great after war program laid down by the Democratic administration. But this does not justify my opposing this bill. I will support it."

Democrats who opposed the bill included Representatives Collier [Miss.], and Oldfield [Ark.], both members of the ways and means committee. Mr. Collier declared that "Great Britain's I. O. U.'s are not worth the paper they are written on and the bonds they propose to give us for them will not be worth any more."

POLICEMAN KILLS MAN WHO TRIES TO SHOOT HIM

John Kolpus, 27 years old, 8543 Gibbons court, after indulging in "moonshine" last night, according to the police, attempted to "shoot up the town", and was killed by Patrolman Peter Crowley of Gresham station.

Kolpus and Joseph Poskus, also of 8543 Gibbons court, were at Vincennes and Lowe avenues. Kolpus pulled a revolver and fired several shots in the air. Crowley and Patrolman John Collins started to disarm Kolpus, who fired one shot at them. The bullet missed its mark and Crowley fired, killing Kolpus almost instantly.

Racquet Club Booze Leads Four to Jail

New York, Feb. 9.—Jail sentences for bootlegging were imposed today on four La Montagne brothers, distillers, all of them socially prominent and one internationally known as a polo player. Bail of $15,000 each was continued until Thursday that they might wind up their business affairs before entering the Essex county, N. J., penitentiary.

The quartet recently were indicted by a federal grand jury which investigated a dinner at the fashionable Racquet and Tennis club on Park avenue, at which liquor was alleged to have flowed freely.

The charges against the brothers were conspiring to violate the Volstead act and defrauding the government of taxes through removal of liquor from bond on forged permits.

Change Pleas to Guilty.

Charged with having released 30,000 gallons of liquor, the brothers at first entered pleas of not guilty to both charges against them. Today, however, they appeared in Federal court and changed their pleas to guilty.

A jail sentence of two months and a fine of $2,000 was the punishment given Montagu La Montagne, president of the corporation which the four controlled. Four months in jail and fines of $2,000 each were imposed on the other three—Rene M., the polo player; Morgan E., and William A.

Montagu was in France on business when the offenses were committed, but admitted general knowledge of them.

Distinguished lawyers appeared in court to plead for the brothers. The defendants, they asserted, had suffered all the public disgrace possible; had had their lesson, and should be freed with fines.

Society Women Grieve.

The court was filled with men and women, many of them socially prominent. Friends of the brothers showed almost as much emotion as the "society bootleggers."

The day's proceedings opened with the statement by United States Attorney Hayward that the pleas of guilty would have no effect on the cases of nine other defendants indicted with the Montagnes. These defendants, except two who had not surrendered, would be placed on trial immediately, Col. Hayward told the court.

Then the pleas for the defense began. Joseph Auerbach asked the court to consider the recent pronouncement of Dr. Nicholas Murray Butler of Columbia university that the prohibition laws did not represent the common will and that, therefore, violation of them was not a crime against society.

Former Deputy Attorney General Wade Ellis declared any sentence greater than a fine was an unjust and cruel punishment of the "splendid wives and innocent children of the defendants."

Milburn Makes Strong Plea.

John G. Milburn Sr., president of the bar association, said he had for years "known these four boys and their fathers before them. They are not mere aggressive business men, striving for the dollar," he said. "They were interested in the generalities of things. This business had been in their family for years.

"Over night their legitimate business has been turned into a crime. Yesterday, it was within the law for these men to conduct their business. Today the law makes them criminals.

"Men do not adapt themselves to these sudden changes. Such changes must come slowly."

Col. Hayward said it was not his duty to debate prohibition in or out of court with Dr. Butler, whom he described as a "justifier of crime."

He urged jail sentences on the ground that the people must be taught that the majesty of the law must not be defied.

THE WEATHER

SATURDAY, FEBRUARY 10, 1923.

Sunrise, 6:53; sunset, 5:16. Moon rises at 3:57 a. m.

Chicago and vicinity—Mostly cloudy Saturday and Sunday; probably snow early Saturday and again by Sunday; not much change in temperature; moderate shifting winds.

Illinois—Mostly cloudy Saturday and Sunday; snow Sunday and in south and east portions Saturday; not much change in temperature.

TRIBUNE BAROMETER.

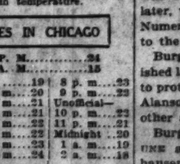

TEMPERATURES IN CHICAGO

MAXIMUM, 7 P. M. 24
MINIMUM, 6 A. M. 15

3 a. m.	17	Noon	19	8 p. m.	23
4 a. m.	16	1 p. m.	20	9 p. m.	22
5 a. m.	15	2 p. m.	21	Unofficial—	
6 a. m.	16	3 p. m.	21	10 p. m.	22
7 a. m.	17	4 p. m.	23	11 p. m.	21
8 a. m.	17	5 p. m.	22	Midnight	20
9 a. m.	18	6 p. m.	23	1 a. m.	19
10 a. m.	19	7 p. m.	24	2 a. m.	18
11 a. m.	19				

Mean temperature for 24 hours to 7 o'clock last night, 20; normal for the day, 26; excess since Jan. 1, 170 degrees.
Precipitation for 24 hours ending at 7 p. m., none. Deficiency since Jan. 1, 1.63 inches.
Highest wind velocity, 16 miles an hour from the northwest at 1:45 a. m.

SHUT UP SHOP IN RUHR TOWN; FOOD RUNS LOW

'No Surrender if We Starve,' Is Cry.

BULLETIN.

[Chicago Tribune Foreign News Service.]
[Copyright: 1923: By The Chicago Tribune.]

BERLIN, Feb. 9.—Twenty-five public schools in Berlin were closed this morning on account of a coal shortage due to the Ruhr occupation. Three hundred and thirty-five schools will close within a week or two and not be opened again until Easter.

In Barmen thirty textile factories were closed on account of a coal shortage.

BY PAUL WILLIAMS.

[Chicago Tribune Foreign News Service.]
[Copyright: 1923: By The Chicago Tribune.]

RECKLINGHAUSEN, Feb. 9.—I came to Recklinghausen from Essen in one of eight tanks sent by the French command to take charge of the serious situation here. This is the first German town which has gone on strike.

The boycott against the occupational forces is complete here. The population is idle on the streets. The tension is increasing and trouble may come at any moment.

As the tanks lumbered into the city I looked upon the public square, where many thousands of persons were gathered. The crowds were holding demonstrations, singing patriotic songs, shaking their fists against the French infantry, and manifesting the most bitter feeling I have found during a month in the Ruhrland. It was tantamount to a bloodless revolution.

All Set for Explosion.

Whether blood will yet flow on the streets of Recklinghausen depends upon whether the present enmity increases on one or both sides. Certainly the material is ready to blow up.

Clashes between the military and civilians have already occurred—shots fired, blows struck, and direct threats made.

The French have ordered the merchants to reopen their stores, all of which, with the exception of one drug store, are closed, and that the German police salute the occupational officers. The police have taken off their uniforms rather than obey this order. The shopkeepers absolutely refuse to sell food to the French, and the French have arrested numerous shopkeepers without breaking the boycott. There is a food crisis for the German population also, and a serious conflict is expected unless one side gives in soon.

50,000 IN REVOLT

BY GEORGE SELDES.

[Chicago Tribune Foreign News Service.]
[Copyright: 1923: By The Chicago Tribune.]

BERLIN, Feb. 9. — Every report reaching the German government from the Ruhr today indicates the French are tightening the screws and the German resistance is passing into an active or violent state.

The town of Recklinghausen is in a state of open revolt. Revolver, rifle and machine gun fire continued through the night. There have been clashes between troops and civilians, resulting in bloodshed, and the government fears the situation may get beyond control at any minute.

About 50,000 persons are in the streets of Recklinghausen, taunting the French and singing the war song, "Siegrich Wollen Wir Frankreich Schlagen," or "Victoriously We Will Defeat France." The French insist that the boycott is broken, but not a single store will supply food to the French, the shopkeepers maintaining their resistance at the point of the bayonet.

Merchant Beaten to Death.

In one of the score of conflicts between the soldiers and shopkeepers the crowds joined against the soldiers. According to reports received by Burgomaster Hamm of Recklinghausen, a vegetable dealer named Borkenstein was beaten with rifle butts and died later, while his assistant was stabbed. Numerous wounded persons were taken to the hospital.

Burgomaster Hamm, who was banished last night, arrived in Berlin today to protest to the American ambassador, Alanson B. Houghton, the Italian and other ambassadors.

Burgomaster Hamm gave THE TRIBUNE a description of the Recklinghausen revolt, which he said is based upon his own experiences or are from the accounts of eye-witnesses whom he brought with him.

"I was banished from my town because I refused to carry out orders from the French against my own peo-

* * *

pie," he said. "I believe The Hague conventions support my stand. First of all, the French troops confiscated the meat supply from the municipal abbatoir. I protested to Gen. Degoutte and he upheld me, but the local commander sent four soldiers in an automobile for me, who took me outside the occupied zone and told me never to return.

"The French had placards saying, 'We come to fight the German capitalists but to help the German workingmen.' I thereupon issued a placard secretly, asking whether the numerous persons who have been killed throughout the occupied zone were workers or capitalists. The rights of free speech and free press were abolished.

Use Whips on Hotel Guests.

"Last night troops in small groups entered the hotels and with riding whips and flourishing revolvers drove out the guests. Later troops numbering twenty-five entered the city theater, where "King Lear" was playing. They ordered the performance to cease and the public to leave, but on account of the narrow exits the crowd was slow. The troops thereupon whipped and beat the theater crowd. A doctor friend had his jaw broken and men and women had their heads beaten. The panic spread and most of the crowd ran without getting their wraps from the cloak room. I have here a list of more than twenty persons who were injured—their names and addresses as well as witnesses.

"This afternoon I received by telephone a report that students were beaten up by troops while demonstrating in the street. Prof. Guettler was so injured he was taken to a hospital.

"I am making a second protest to Gen. Degoutte over the conditions in Recklinghausen and I believe Gen. Degoutte will again declare me right. Meanwhile, the inhabitants of my town are so enraged that they have determined to maintain the boycott until starvation breaks either the French force or themselves."

Troops Seize Saar Mines.

[Chicago Tribune Foreign News Service.]

PARIS, Feb. 9.—The Echo de Paris announces that French troops arrived yesterday in the Saar valley, which is held by France under league mandate, and occupied the coal mines where 75,000 miners are striking. The strikers immediately instructed the pumpers and watchmen to leave the mines. All the railway men in the Saar have demanded increased wages.

COAL BEGINS TO MOVE

BY JOHN CLAYTON.

[Chicago Tribune Foreign News Service.]

[Copyright: 1923: By The Chicago Tribune.]

HARBOR OF RUHRORT, Feb. 9.—Duisburg again is full of life. This inland barge port, from whence more freight is cleared every year than from many seaports, again is working, loading coal for shipment up the Rhine to Strassburg.

Three trains left Welgau yesterday for Aix La Chapelle, each composed of more than 100 cars. Three left today and an increased number of trucks.

Shipments from the Ruhr, however, amount to little compared with those moving by water from the coal loading platform at Ruhrort. This morning most of the big steam loading shovels were busy putting piles of fuel which have been growing for weeks on barges. Tugs with French sailors are ready to take them away. One Rhine barge holds nearly a train-load of coal.

Seize Nine Coal Trains.

Four seizures of trains were made today at Herne, each composed of 120 wagons, and five at Wanne, representing 135 trucks each. Of these 146 were filled with coke. The Germans tried to get these trains to unoccupied Germany.

A report states that the driver of a train at Wanne was attacked today by French soldiers, who beat him with the butts of their rifles. The man is said to be dead, but the report has not been confirmed by French headquarters tonight.

OWNERS FIGHT BAR TO FLATS IN SHERIDAN ZONE

Complaining that the tentative zoning ordinance as it pertains to Sheridan road between Bryn Mawr and Devon avenue, is an unjust discrimination and will prevent upwards of $30,000,000 in contemplated improvements, a delegation of property owners will appear before the zoning commission this morning to protest. It is understood that their protest will be backed by a majority of frontage consents.

This section of Sheridan road is zoned for single family residences in the ordinance and the property owners want it put in the classification of permitting high apartment buildings and apartment hotels.

Those protesting are members of the Owners' Progressive Association of Sheridan Road and Vicinity, of which C. E. Date, 6038 Sheridan road, is president. They have employed John J. Healy, former state's attorney, to represent them.

Woman Wins $4,000 for Shock on Elevated Train

"Runaway" electricity in an elevated car will cost the Northwestern Elevated Railroad company $4,000 as the result of a jury's verdict in favor of Mrs. Josephine Kaumanns of Wilmette, yesterday, in Judge John J. Sullivan's court. Mrs. Kaumanns' right arm was paralyzed by shock in October, 1920, according to her testimony, when she gripped a metal handbar and simultaneously allowed her wet foot to come in contact with an air compression tank under a seat.

TURKISH HARBORS MINED; SOFTEN DEFI TO ALLIES

Kemal Holds Brakes on War Mongers.

BULLETIN.

ANGORA, Feb. 9.—(United News.)—The Turkish national assembly today rejected all the terms of the Lausanne near eastern peace treaty which was drafted by the allies after three months of negotiations.

BY LARRY RUE.

[Chicago Tribune Foreign News Service.]

[Copyright: 1923: By The Chicago Tribune.]

CONSTANTINOPLE, Feb. 9.—Adnan Bey, nationalist spokesman at Constantinople, today informed the allies that the ultimatum to allied warships to leave Smyrna would be prolonged until Saturday night.

He explained that the Turkish note was badly interpreted. He said he hoped an accord would be reached. His explanation, it is said, made a favorable impression on the allied high commissioners.

The allies handed a collective note to Adnan Bey last night demanding that the Turk government conform with international courtesy and lift the extraordinary measures imposed at Smyrna and Ismid ports.

Mines Laid at Smyrna.

The Turks have laid mines both at Smyrna and Ismid ports, and commercial boats, although permitted to enter, must have special pilots.

The Turkish press declares the Mudros armistice and Mudania convention have lost their validity since the Lausanne conference broke up and asserts that the situation is most delicate.

Adnan Bey made his statement to the allies after the Turkish grand national assembly decided today that the ultimatum closing Smyrna and Ismid ports is decisive, according to dispatches received from Angora.

Turks Call Situation Critical.

At Angora the situation is regarded as critical. The leaders point out that Turkey is in much better shape now to fulfill the nationalist pact by armed force, if necessary, than when it was adopted in 1919 after the defeat in the world war, when the army was without arms or ammunition and when the French, British and Italians maintained strong forces of occupation in Anatolia.

Although Anatolia is in a high state of excitement, with the grand national assembly favoring direct action, Mustapha Kemal Pasha is at Panderma awaiting the official report on the Lausanne rupture from Ismet Pasha, who will pass through here on Saturday.

It is understood that after hearing Ismet's report, which will probably be made Sunday, Mustapha Kemal will go to Angora, where a decision as to war or further negotiations will be taken by the assembly.

Fortifying Smyrna.

In the meantime the Turks are improving their military position in every possible way, especially at the strategic points. Reliable sources indicate that the Turks already are fortifying Smyrna to prevent the landing of large allied forces. The Ismid region is being fortified also. The British are still holding Chanak, but defenses have been erected in the interior.

The military position of Turkey has been immeasurably improved with the Greek defeat, giving the Turks control once more of strategic places like Smyrna and Broussa, where landing of troops would be a costly operation for the allies, even against greatly inferior forces.

Kemal's Strength Grows.

As the external danger reappears, Mustapha Kemal's strength increases. This is remarked on favorably in neutral circles as Kemal probably will prevent incidents which might lead to war. While propaganda chooses to refer to the Turkish bluff, those who understand the Turkish psychology assert that instead of bluffing the Turk usually is too impetuous for his own good, even plunging into war when his best interests obviously would be served otherwise.

Refuse Pilot to French Ship.

CONSTANTINOPLE, Feb. 9.—[By United News.]—The Pierre Loti, a French warship, which was dispatched to the Smyrna harbor by the Paris government, was forced to turn back and proceed to Pirsus today when the Turks refused to provide a pilot. The ship was commissioned to take the French inhabitants of Smyrna on board.

In allied circles here it is believed that the Turkish tactics at Smyrna are the result of the desire of the Angora government to force further peace concessions from Great Britain.

Gases Man, Then Tries to Rob Him; He's Arrested

Harris Barragan, 954 West Ohio street, was held to the grand jury yesterday charged with having partially asphyxiated Martin Delahunt, 19 years old, 913 Ferdinand street, in an effort to rob the latter's home.

TURKS MARK TIME

1—There now seems to be little likelihood of a Turkish-allied clash. Turkey has backed down. At the same time it is reported that the harbor of Smyrna has been mined behind the allied war vessels.

2—The harbor of Ismid is also reported to be mined.

3—Mustapha Kemel is reported to be at Panderma, where he is directing strong fortifications in front of the Chanak lines.

4—The Angora assembly is said to have acted in a hasty and rash manner in ordering the allies out of Turkish waters, and it is not disposed to insist on its resolve.

EX-CROWN PRINCE PLOTS REVOLT IN GERMANY, REPORT

Meets Monarchists in All Night Parley.

BY JOHN CLAYTON.

[Chicago Tribune Foreign News Service.]

[Copyright: 1923: By The Chicago Tribune.]

DUSSELDORF, Feb. 9.—Will Germany see another monarchist attempt this spring?

Labor leaders, Socialists, and other staunch supporters of the German republic are asking this question as the Ruhr occupation drags on.

When Chancellor Cuno indicated to friends Tuesday that a monarchist coup is probable if the present government failed in its fight with the French he was not expressing a hysterical fear, but a grave probability which might almost become a certainty. All winter the monarchists have been developing plans for the coming spring and have discussed the question involved with emissaries of the former kaiser and the crown prince himself.

Prince Meets Leaders.

Last Sunday the crown prince went to Doorn. He had a conference with his father all afternoon. Toward 8 o'clock in the evening he left in his motor car.

At the same time three German monarchist leaders left Wesel for the Dutch frontier. Shortly after midnight, THE TRIBUNE learns, these three men, whose names are carefully guarded by monarchists' councils, passed the frontier into Holland. They returned to Wesel Monday morning and the crown prince reappeared at Doorn shortly before noon Monday. After a long conference with the former kaiser he left for Wieringen.

What transpired during the midnight drive and after? What were the monarchist leaders doing in Doorn? Why did two motor cars draw up in the dead of night at a little Dutch farmhouse not far from the border? Why before dawn did the two motor cars travel mysteriously in opposite directions?

These questions probably never will be answered. I have found nobody who actually saw the meeting and I have been unable to prove beyond fear of contradiction that the crown prince did meet the German monarchists, but a strong belief exists here that the meeting was held and that it bodes no good for the republic of Germany.

Revolt Would Aid France.

The monarchists are able to do little at present. The people of Germany, too, are solidly behind the government in its resistance against the occupation of the Ruhr, but if it fails they probably will swing the other way. A successful revolution would be a great help to the French in their plans to form a buffer state of the Rhineland.

Socialists and other republican groups in the Rhineland and the Ruhr will not hear of the return of the old monarchial régime. An immediate reaction to a successful monarchist coup would be the declaration of a Ruhr republic.

"IN LOVE? SILLY," SAYS PAULINE OF LAWYER'S SUIT

Boston, Mass., Feb. 9.—[Special.]—The fervid telegrams addressed by George E. Joseph, Los Angeles attorney, to his client, Miss Pauline Frederick, as "Pauline Loved and Lovely Queen of All the Land That Might Have Been," were branded today by the stage star as greatly exaggerated expressions of ordinary friendship.

With considerable warmth Miss Frederick denied that Joseph, who is suing her in Los Angeles for $36,000, alleging she owes him for professional services, was ever in love with her.

"Such a thought is ridiculous!" she cried. "He never was in love with me; never! Those telegrams meant nothing, absolutely nothing. Joseph and I were close friends, but as far as love was concerned, O, the very idea is silly!"

At the conclusion of her local engagement Miss Frederick is going on a trip around the world with her mother, sailing from San Francisco May 9.

CONDUCTOR WINS FLAPPER FARES AND LOSES WIFE

Herbert M. Kane, conductor "de luxe," hero of flapper passengers on Illinois Central suburban trains and the envy of south side sheiks, was unmasked yesterday in a bill for divorce filed in the Circuit court by Mrs. Mellvine Kane, 1604 Prairie avenue.

"Bobby" Roberts and "Pearl," members of loop cabaret choruses, are included in the list of Kane's feminine conquests in the bill filed by Attorney Frank J. Link, which asserts that Kane "prides himself on his ability to fascinate women of the underworld."

Kane, in addition to his savings from thirty years' service as a trainman, is said to have accumulated considerable money as an automobile salesman, and injunctions were issued tying up his deposits.

"He complained that I was too old for him," says Mrs. Kane in the bill. "He said he must have younger companions, chorus girls and girls he found on his trains."

POET MASTERS' SON WINS DECREE FROM COAST GIRL

Revealed as an unkissed husband, deserted on his wedding day, Hardin W. Masters, son of Edgar Lee Masters, the "Spoon River Anthologist," was divorced from Mrs. Thelma Kenyon Masters of Los Angeles yesterday by Judge Walter P. Steffen.

Their marriage on Oct. 4, 1920, according to young Masters' testimony, was the culmination of a six weeks' romance at Spring Lake, Mich. Masters was 21 years old and his bride, a direct descendant of the Duchess Georgianna of Devonshire, a famous beauty, was only 18.

NOYES ESTATE SCHOLARSHIPS TO 400 VETERANS

Men and Woman Benefit by Free Tuitions.

Four hundred men and women who served in the world war will be given scholarship in the best institutions of learning in America as a result of the will left by La Verne W. Noyes, prominent Chicagoan, who died in 1919, according to announcement made yesterday by the trustees of the millionaire's estate. That number of scholarships will be distributed during the college year of 1923-'24.

LA VERNE W. NOYES. [Koehne Photo.]

The trustees at a meeting held recently determined that women who served in the world war with the armed forces of the United States, and who have been honorably discharged, are to benefit from tuition scholarships.

Scholarships for Nurses.

Thirty scholarships for nurses shall be honored as follows:

Twenty scholarships at the Teachers' college of Columbia university, New York.

Five scholarships at the George Peabody College for Teachers, Nashville, Tenn.

Five scholarships at the University of California, Berkeley, Cal.

Furthermore, in keeping with the provisions of the will, the trustees announce the allotment of 230 scholarships to be distributed during the college year of 1923-'24 among twenty-two universities and colleges. A few weeks ago the trustees made public the allotment of 100 scholarships to Northwestern university and forty to Lewis institute of Chicago. With the additional designations just mentioned, the total awarded scholarships of the Noyes estate for the coming year will be 400.

Benefits for Men.

For men who served in the army and navy or their descendants, scholarships are announced for the next college year as follows:

Twenty at Knox college, Galesburg, Ill.; twenty at James Millikin university, Decatur, Ill.; fifteen at Amherst college, Amherst, Mass.; twenty at Coe college, Cedar Rapids, Ia.; ten at Beloit college, Beloit, Wis.; fifteen at Grinnell college, Grinnell, Ia.; five at Illinois college, Jacksonville, Ill.; ten at Monmouth college, Monmouth, Ill.; fifteen at Lake Forest college, Lake Forest, Ill.; fifteen at Northwestern college, Naperville, Ill.; ten at Wheaton college, Wheaton, Ill.; five at Carthage college, Carthage, Ill.; five at Eureka college, Eureka, Ill.; five at Shurtleff college, Upper Alton, Ill.; five at Illinois Wesleyan university, Bloomington, Ill.; ten at College of Wooster, Wooster, O.; ten at Cornell college, Mount Vernon, Ia.; ten at Blackburn college, Carlinville, Ill.; ten at Dennison university, Granville, O., and fifteen to colleges not yet publicly designated.

"Ex-service men and women desiring to avail themselves of the benefits of these scholarships should make application to the colleges direct," is the advice of the trustees to prospective applicants. It is also stated by the trustees that the foregoing list completes their assignments of La Verne Noyes scholarships for the college year of 1923-'24.

Slayer to Appeal to Small to Dodge Noose

Last efforts to save James Smith, murderer of Frank O'Connell, crippled cigar dealer, from the gallows will be made on Monday afternoon, when attorneys representing the condemned man will appeal to Gov. Small to commute the death sentence to life imprisonment.

COAL COMING

1—The French are moving coal out of the Ruhr, but conditions there are said to be getting worse. They have Essen cut off from the world. The whole city of Recklinghausen has gone on a strike.

2—France has sent 75,000 troops into the Saar valley to quell the German miners who are striking there.

3—In the meantime French industry in Lorraine is closing down. The Ruhr coal is not coming fast enough to stave off a partial collapse of industry. At the same time, however, the French are optimistic.

MAN RISKS LIFE ON ICE TO SAVE FRIGHTENED PUP

(Picture on back page.)

Somebody's little hungry dog, first and last name unknown, caused great excitement out on the ice covered lake at the foot of Ohio street yesterday and finally made a hero of Thomas Berg, a chauffeur employed by the Anti-Cruelty society. Berg, who lives at 509 North Wells street, risked his life to save the animal.

More than 1,000 persons assembled during the three hours the pup was out on the ice. Scores walked out on the lake's cover, but none could get close enough to capture the animal.

The dog, apparently afraid of all humans, was discovered on the ice by Hugo Krause, superintendent of the Municipal pier. Mr. Krause notified the Anti-Cruelty society, who organized the rescue party. Finally Berg, who cannot swim, walked more than two city blocks off shore and threw his overcoat over the animal and carried it to safety.

GERMANY ASKS JAPAN FOR LOAN OF $12,500,000

[Chicago Tribune Foreign News Service.]

TOKIO, Feb. 9.—The Osaka Mainichi reports that Chancellor Cuno of Germany, through the Japanese embassy at Berlin, has requested the Japanese government for a loan to Germany of 50,000,000 gold marks ($12,500,000) with security of an equal amount now on deposit in the reichsbank. The paper comments sympathetically on the German position vis a vis France. It points out that the balance of trade was in favor of Germany in 1922 by 99,000,000 yen ($49,500,000) and urges Japan to "grasp the opportunity of increasing its export capital abroad."

Chicago Daily Tribune.

THE WORLD'S GREATEST NEWSPAPER

Vol. LXXXII. Saturday, Feb. 10. No. 36.

Published daily at No. 7 South Dearborn street, Chicago, Illinois.

Mail subscriptions—Price in Ill. (outside of Chicago), Ind., Iowa, Mich. and Wis.—Daily with Sunday, one year, $12.50.

MAIL SUBSCRIPTION PRICE.

Zones 3 and 4 in states other than Ill., Ind., Iowa, Mich., and Wis.—Daily—$7.50 per year.

Zones 5 to 8 inclusive—Canada, Mexico, and foreign—Daily—$12.00 per year.

Entered as second class matter June 3, 1908, at the postoffice at Chicago, Illinois, under act of March 3, 1879.

SLAYS, PREPARES GRAVE AS WIFE STANDS GUARD

Strange Murder Found on Hootch Trail.

Policemen seeking moonshine stills walked into a basement home at 1011 Larrabee street yesterday, found the room in disorder, blood stains upon the furniture, and a woman partly dressed. They investigated.

Jammed into a dark and narrow closet they found the mutilated body of Frank Farina, Italian laborer, employed by the Saddle and Cycle club. The murderer had hacked it until recognition was almost impossible. The skull had been crushed—later investigation revealed a flatiron had been the weapon.

Watches Killing, Police Say.

The woman, who had been preparing to leave when Sergeants Thomas Roche and Patrick Burke of the East Chicago avenue station arrived, was arrested. At first she denied knowledge of the crime, but later confessed, the police say, that her husband, Cicero Tylo, a Mexican laborer, was the slayer and that she witnessed the murder.

In the rear of the house the police found an excavation, freshly dug, some three by six feet in dimensions. This, Mrs. Tylo confessed, was to have served as a grave.

Stands By as Grave Is Dug.

"Farina came to the house early this morning," Mrs. Tylo said. "He attempted to attack me and my husband killed him. I stood guard at the basement door while my husband dug the grave. Then my husband left. He said he would come back at night and bury the body."

The murdered man was identified by James Ingraffia, superintendent of the gardeners of the Saddle and Cycle club. He was married, had five children under 12 years of age, and lived at 1147 Cambridge street. Neighbors said he had a reputation for being a quiet, industrious man.

Italian Quarter Aroused.

Reports of the murder spread rapidly through the Italian district. Mrs. Tylo is said to be a Negress and this intensified the bitterness of Farina's countrymen. Special police squads were sent into the Twenty-second ward.

The police say they doubt Mrs. Tylo's version of the motive for the slaying. They believe Farina went to the basement home to buy moonshine and got into a row with Tylo.

Detectives are searching for Tylo.

Spring Is Approaching? Flock of Geese Gives Sign

Add signs of spring.

A large flock of geese, flying in V formation, flew over the edge of the lake yesterday on their way north. Passengers of early loop bound Illinois Central railway trains observed the geese flying above and ahead of the railway caravans.

Prof. Henry J. Cox of the weather bureau warned against putting faith in the geese. No real break in winter is in sight, he said. And added that the geese may have been gulls.

DRIVES THROUGH CROWD GETTING OFF CAR, FLEES

License Traps 'Vampire'; Aged Man Hurt.

A boy was killed and an aged man probably fatally injured in two automobile accidents yesterday, in one of which the alleged "vampire" driver, Joseph Goodman, a chauffeur, was captured an hour after he had fled from the scene. The year's toll of motor fatalities now is 89.

Goodman, according to witnesses who observed his license number and reported it to the police, drove his car into a crowd of passengers alighting from a street car at Wentworth avenue and 73d street. James P. Houl, 8 years old, 7305 Vincennes avenue, suffered a fractured skull and right leg.

Boy, 15, Fatally Injured.

Hundreds of persons saw Leo Ahern, 15 years old, 6050 South Morgan avenue, run down and fatally injured by a heavy motor truck at Ada and State streets yesterday afternoon. Oscar Windblad, 2954 North Halsted street, driver, was held.

Two "vampire" autoists, Fred Jessen, 1045 Barry avenue, and John Christensen, 3702 Concord place, were fined $200 and costs and $50 and costs respectively, when arraigned yesterday before Municipal Judge Henry D. Walker, charged with assault with an automobile.

Smash Doctor's Car.

While speeding in Belmont avenue on Feb. 2, the pair are alleged to have driven on the wrong side of the street, crashing into an automobile owned by Dr. Edward C. Helfers, 4701 North Western avenue. After demolishing the physician's car, Jensen and Christensen were pursued many blocks and captured by Sheffield avenue police.

Judge Francis Borelli reduced a traffic fine imposed upon John Cocio, contractor at 4627 Kildare avenue, from $5 after West Park Policeman Frank Murphy asserted that the contractor was "the most polite man I ever arrested."

BIDDING BEGINS ON FIRST DAM IN WATERWAY LINE

Bids will be opened on Feb. 24 for the construction of the Starved Rock lock, the first project of the Illinois waterway plan, it was announced yesterday.

Gov. Small visited Starved Rock some time ago and returned to Springfield to order that the construction work be pushed.

Advertisement for bids for the building of locks connecting Lake Michigan with the Illinois river, in accordance with the plan for immediate waterway construction, will be made shortly after the Starved Rock bids are received.

Parcel Post Orders Shipped Everywhere

Always Sold from Dainty Ribboned Baskets

Fannie May

Home made Candies

VALENTINE of Fannie May's wonderful home-made Candies is a very timely gift and one unusually welcome. She may not expect it — but, nevertheless, she will treasure it!

As an accommodation, dainty satin Heart boxes, in all sizes, may be purchased at cost.

They're fresh today—and every day.

70c lb.

There's a Fannie May Candy Shop Near You

638 S. Michigan Blvd. Blackstone Hotel
414 S. Wabash Avenue Opp. Auditorium Hotel
71 East Adams Street Near Michigan Blvd.
32 West Monroe Street Bet. State and Dearborn
11 N. La Salle Street Opp. Hotel La Salle
30 W. Randolph Street Bet. State and Dearborn
29 East Jackson Blvd. Bet. State and Wabash
1010 Wilson Avenue Just West of Sheridan
115 W. Jackson Blvd. Western Union Bldg.
433 Main Street Peoria, Ill.

Open Evenings till 11 p. m. Sundays, 1 to 9 p. m.

What is the most practical method of giving rusty stoves a gleaming jet-black finish?

ask

DEVOE

Devoe Paint and Varnish Products Store
14 West Lake Street Chicago
Devoe & Raynolds Co., Inc.

The Store of To-day and To-morrow

THE FAIR

Established 1874 by E. J. Lehmann

State Adams and Dearborn Streets

All-Weather Boots

Greatly Underpriced at

$1.89

Special sale of these very popular boots for women, misses and children at the lowest price yet offered. Made by America's best maker of rubber footwear.

All Are First Quality

Children's and Misses' Sizes 8 to 2
Women's and Girls' Sizes 2½ to 7

Second Floor.

LANGE'S FLOWERS

On Valentine Day

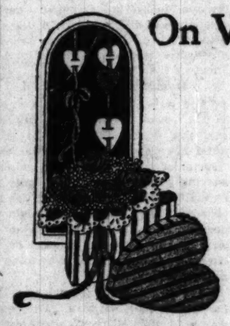

Flowers are the acceptable and appropriate Valentine gift.

Let your gift be fashioned at Lange's.

The unusual and unique flower suggestions can always be found here, moderately priced—

Rainbow Freesia, Tulips, Narcissus, Carnations and Hyacinths, $1.50 per doz.

(In four dozen lots, $1.25 per dozen)

Central 3777 — *A. Lange* — 77-79 E. Madison St.

FLORISTS-DECORATORS

VES THROUGH OWD GETTING FF CAR, FLEES

se Traps 'Vampire'; Aged Man Hurt.

was killed and an aged man fatally injured in two auto accidents yesterday, in one of the alleged "vampire" driver, Goodman, a chauffeur, was cap- n hour after he had fled from ne. The yeaf's toll of motor now is 69.

man, according to witnesses served his license number and it to the police, drove his car rowd of passengers alighting street car at Wentworth and 75d street. James P. Houl, d, 7305 Vincennes avenue, sus- fractured skull and right leg.

oy, 13, Fatally Injured.

reds of persons saw Leroy 15 years old, 6050 South Michi- nue, run down and fatally in- a heavy motor truck at Adams te streets yesterday afternoon. Windblad, 2954 North Halsted river, was held.

"vampire" autoists, Fred Jen- 15 Barry avenue, and John sen, 3702 Concord place, were 00 and costs and $50 and cost vely, when arraigned yesterday Municipal Judge Henry M charged with assault with a olle.

Smash Doctor's Car.

speeding in Belmont avenu 2, the pair are alleged to have n the wrong side of the street into an automobile owned b ward C. Helfera, 4701 Nor avenue. After demolishi ician's car, Jensen and Chr were pursued many blocks an by Sheffield avenue police. Francis Borelli reduced a $1 ne imposed upon John Conley or at 4627 Kildare avenue, to West Park Policeman Fro asserted that the contractor he most polite man I ever a

DING BEGINS FIRST DAM IN ATERWAY LINK

will be opened on Feb. 28 to struction of the Starved Rock e first project of the Illinois y plan, it was announced yes

Small visited Starved Rock me ago and returned to Spring order that the construction pushed.

tisement for bids for the build ks connecting Lake Michigan Illinois river, in accordance plan for immediate waterway tion, will be made shortly after ved Rock bids are received.

ed Everywhere

Dainty ets

May ndies

NTINE ie May's ful home- Candies is and one e. She it — but, will treas-

dainty all sizes, at cost. nd every day.

lb.

Candy Shop

Randolph Street State and Dearborn st Jackson Blvd. State and Wabash Wilson Avenue West of Sheridan V. Jackson Blvd. tern Union Bldg. Main Street Peoria, Ill.

11 p. m. p. m.

RISH REPUBLIC LEADS HESITATE AT PEACE OFFER

ject Deasy Terms, but Omit Truce Reference.

BY THOMAS RYAN.

[Chicago Tribune Foreign News Service.]

Copyright: 1923: By The Chicago Tribune.

DUBLIN, Feb. 9.—Like a salvo answering Liam Deasy's appeal came Liam Lynch's terse note today: "On behalf of the government and army command of the republic I inform you that the proposals contained in your particular letter and inclosures cannot be considered. As in the case of all officers captured by the enemy, an officer has taken charge of Liam Deasy's command."

Despite the inference that Gen. Deasy no longer is deputy chief of staff, Gen. Lynch's reply does not refer to the peace negotiations. The wording carefully refers only to terms.

Cosgrave Sees British.

President Cosgrave is in London today. While the government explains that he has gone to transact financial business, Dublin asks why he chose the present critical moment for matters which High Commissioner McNeill is capable of administering. Instead he probably is asking the British government to allow Ireland to raise more than the 35,000 troops allowed by the free State treaty.

It is recalled that Gen. Deasy's peace appeal was addressed to sixteen republican leaders, many of whom are in distant corners of Ireland. Individual replies are still lacking.

A well informed Free Stater said: "We hope politicians like Eamon de Valera will now take command, riding over Mr. Lynch. Mr. de Valera wants peace."

Republicans Quit Rebels.

Apparently a number of republicans would surrender their arms, if the government offered means whereby they would escape the accusation of cowardice. Many recent desertions are reported. It is stated that republicans in Munster and Connaught accuse their comrades in Leinster of letting them down.

Commandant General John T. Prout, former American officer, who stormed Waterford last summer, was the officer to whom Gen. Deasy made his proposals on the eve of his intended execution. All through the bleak January night, while Gen. Deasy's life hung in the balance, wireless messages flickered between Gen. Prout in Clonmel and Richard Mulcahy in Dublin. Just before dawn word reached Clonmel which brought Mr. Deasy a new lease on life.

Mulcahy Defends Deasy.

Gen. Mulcahy's speech before the Dail Eireann today was in defense of Gen. Deasy's action.

"Gen. Deasy being a responsible man, he refused to indorse a lie by lying for it," Gen. Mulcahy said. He added that Gen. Deasy was permitted to send a confidential letter to each of his sixteen comrades, and he chose as own messenger, who met with no interference from the government. The remainder of Gen. Mulcahy's speech was an appeal to the republicans to follow Gen. Deasy's advice.

"When the people know they are big enough to lay down their arms for a principle it will restore them in Irish hearts. The sores opened by the last eight months could heal in one month," he said.

FIVE MEN HELD FOR THEFT OF $3,000 IN BUTTER

The "great butter mystery" was cleared up last night, police say, with the arrest of five men. They are charged with being implicated in the theft and sale of 116 tubs of butter, worth some $3,000, from a cartage house truck on Aug. 21.

The men arrested are: Morris Pritikin, 1355 North Leavitt street; Henry Blumberg, his son-in-law; Edward Terman, 321 West South Water street, and James Maloney and H. Gertenberg, partners, 1134 Fulton stret.

The latter pair are alleged to have bought the butter for $2,097.07. They admit the purchase, but deny that they knew the butter had been stolen. The other three are charged with having engineered the sale.

LONESOME, FLIT IN BRIGHT LIGHTS HER "THRILLER"

A well dressed woman, who refused to style herself other than as "Mary Jane, 24 years old; residence, a loop hotel," caused a stir yesterday in the South Clark street court, whither she was haled by Policeman Stephen Lyons of the Stanton avenue station. The officer said he had arrested her the night before for being intoxicated.

A traveling husband, a trip to the south side in a taxi to have a "time" all by herself, a "couple of drinks"—all was the cause of it all, she told Judge Joseph Schulman.

But, "if you'd sentence me for a hundred years, I wouldn't tell you my name," she declared. "If my name was published, it would ruin me."

She was discharged.

Barrymore Breaks Record in 'Hamlet' and Then Sails

New York, Feb. 9.—John Barrymore concluded his 101st performance of "Hamlet" tonight, breaking the former consecutive performance record of Edwin Booth in 1865. He will sail tomorrow to join his wife in France.

Denby Has Slight Attack of Ptomaine Poisoning

Washington, D. C., Feb. 9.—[By the United News.]—Secretary of the navy Denby is ill at his home with a slight attack of ptomaine poisoning.

Stronelle & Mobile

Pines of Alabama

No asthma nor kindred ailments. Pure water, good drives. Excellent climate. Modern hotels. Information,

MOBILE & OHIO R. R.
W. Jackson Blvd. Phone Wabash 8529

PRESIDENT SPEAKING FOR BRITISH DEBT BILL

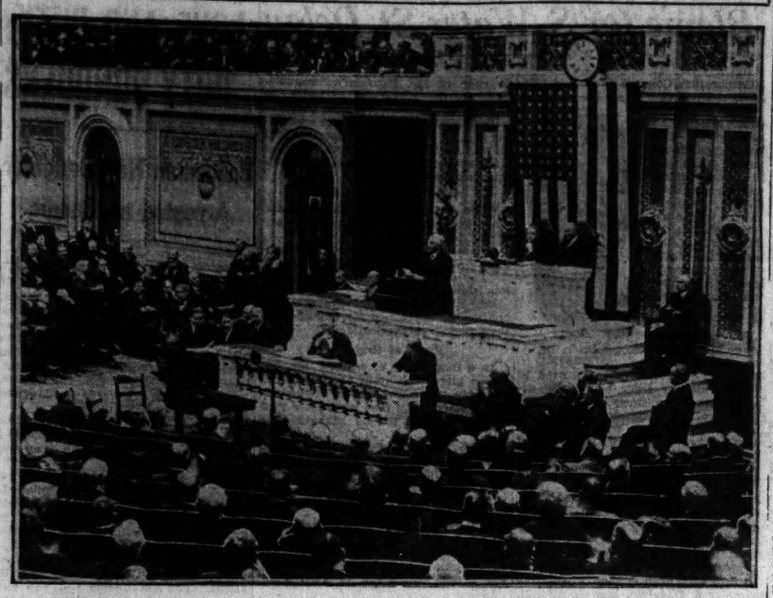

President Harding appearing before congress to present the British debt funding settlement plan, which was ratified by a big majority in the lower house of congress yesterday. [Copyright: Underwood & Underwood.]

SHIP BILL GETS SENATE TRACK; SEEKS TO KEEP IT

Foes Still Active as Jones Opens Debate.

[BY A STAFF CORRESPONDENT.]

Washington, D. C., Feb. 9.—[Special.]—The ship subsidy bill was given the right of way in the senate today, and administration leaders announced that they were determined to oppose its displacement until acted upon.

Senator Jones [Rep., Wash.], chairman of the committee on commerce, made an extended speech in favor of the bill following the passage of the army appropriation bill. He served notice that he would resist any further effort to lay it aside in favor of other measures.

Expect Margin of Two.

It is expected that night sessions will start next week. By keeping the bill continuously before the senate, the administration forces are hopeful that they will be able to break down the filibuster against it. Opponents of the bill, however, continue to predict that the bill will not come to a vote.

As the situation now stands, it is claimed, the bill can be passed by a margin of two votes, if action can be obtained at all.

"This bill," said Senator Jones, "is opposed because it is said to embody a policy rejected over and over again by congress. Grant it may have been wise then; it is unwise now. Conditions are wholly different. Never before has congress been confronted with a problem of doing something to get a substantial sum out of a $3,000,000,000 war investment and to put ships already built into active operation.

Deceive "Man on Street."

"When senators who ought to know better say this bill simply means more money for the shipping trust, it is no wonder the plain man of the street and the farm repeats it. It appeals to a public sentiment founded on prejudice and false assumptions. There is no shipping trust in American ships, and certainly none that will benefit from this bill. Even if there were, it would not be very large. There are 60,000,000 tons of shipping in the world and only a little over 1,000,000 of it under the American flag."

TRIBUNE MAN PROVES MEMEL PEACEMAKER

BY DONALD DAY.

[Chicago Tribune Foreign News Service.]

[Copyright: 1923: By The Chicago Tribune.]

MEMEL, Feb. 9.—The little Lithuanian government today decided to comply with the allied ultimatum that the armed troops which are occupying the Memel district should be returned to Lithuania. The ultimatum expired at noon today and the compliance at the last moment was the result of ceaseless efforts by the English and Italian delegates to reconcile the French with the little Lithuanian government.

A unique feature of the settlement was the fact that a suggestion advanced by THE CHICAGO TRIBUNE correspondent was accepted as a temporary solution to the situation by both sides after two weeks of fruitless negotiations. The suggestion was that the city of Memel be divided into three zones, the French, English and little Lithuanians occupying them respectively. This was done, and tomorrow the extraordinary commission which the council of ambassadors sent here will return to Paris with delegations from both Lithuania and little Lithuania.

Meanwhile, 1,500 members of the little Lithuanian volunteers will be reorganized into a police force.

Wife of Scott Field Colonel Loses $20,000 Necklace

St. Louis, Mo., Feb. 9.—Mrs. T. A. Baldwin, wife of Col. Baldwin, stationed at Scott field, near Belleville, Ill., reported to police here this evening the loss of a pearl necklace and gold clasp set with diamonds and valued at $20,000.

Don't Throw Away
Your Old Window Shades
WE CLEAN THEM
To Look Almost Like New
Phone Armitage 4358
WILLIAM WADE
The Inventor and the Originator of the Wet System of Cleaning Holland and Opaque Window Shades
2159 Milwaukee Ave.
(We Also Make New Shades)

To deliver his message to congress President Harding left the White House for the first time since his recent illness. The picture shows him on the way to the capitol with Secretary Christian in the rear and Mr. Jarvis, White House secret service man, a little behind the President. [Copyright: Underwood & Underwood.]

CARVETH WELLS TELLS OF SIAM'S NATURE FREAKS

(Picture on back page.)

Siam, the land of marvels, where truth becomes in fact stranger than fiction, was described by Carveth Wells, fellow of the Royal Geographic Society of England, who lectured yesterday at the Art institute before the Geographic Society of Chicago.

Some of the freaks of nature Mr. Wells said he has found there follow:

Women who can change their costumes in forty-five seconds flat.

Worms that sing.

Fish that climb trees.

Sea serpents eight feet long and with bright red and blue stripes around them.

Crocodiles that live forever.

Native boats "with eyes so they can't lose their way."

Yellow lizards that live on ceilings and fall into your food.

Fish fighting as a gambling game.

Leeches small as a toothpick before they bite you, and as big as a cigar afterward.

Deer seven inches high that are cooked and served whole.

Treasure chests containing Spanish gold captured by eighteenth century pirates.

Birds that pick teeth of crocodiles.

And Mr. Wells lectures today at the University club.

AMBOY (ILL.) CHURCH BURNS.

Dixon, Ill., Feb. 9.—[Special.]—The First Baptist church of Amboy was destroyed by fire at noon today. An overheated furnace caused the fire. The loss was $20,000.

They bought an
Ampico
We took their old pianos in exchange.
Knabe-Ediso Warerooms
Raymond Music Corporation
229 S. Wabash Ave.

HUGHES DECLINES TO MEET SENATE ON REPARATIONS

Washington, D. C., Feb. 9.—Secretary Hughes declared in a letter today to Senator Lodge [Rep., Mass.], chairman of the senate foreign relations committee, that written statements and documents he had recently submitted to the committee constituted all the information compatible with the public interest to divulge on the reparations question and therefore any "oral explanations" before the committee by the secretary would be unnecessary.

The appearance of Mr. Hughes had been requested by Senator Robinson [Dem., Ark.], in connection with the latter's resolution for the appointment of official American representatives with the reparations commission. Mr. Hughes' letter was interpreted as a virtual refusal to appear.

Can You Wear Size 16-36 or 38?

THE manufacturers' salesmen are off the road — we bought hundreds of their samples — and are offering Spring

Sample Dresses
$19.75
Values to $50

SAMPLE CLOAK & SUIT SHOP
4th Fl. 36 So. State St.
N. AMERICAN BLDG.

BRANDED SELF TO SHOW KLUX EVIL, GIRL CONFESSES

Carved Crosses on Body to Impress Her Father.

(Picture on back page.)

Kluxers did not cut nine crosses into the flesh of Miss Mildred Erick, 613 East 75th street, she confessed yesterday. She cut them herself, she admitted, "to show her father what a bad organization the klan is."

The two day mystery blew up when her father, Henry Erick, 822 East 89th street, swore out a warrant for her arrest, charging disorderly conduct. She was taken into custody and finally told this story:

"I live with Miss Margaret Alexander, a nurse. She lived with us when I was home with my parents. When my father put her out I went wih her.

Changed Her Religion.

"Recently I changed my religion. I understood my father joined the klan and I wanted to let him know they opposed my new religion. I cut a cross in each of my palms, one on each of my thighs, front and rear, and one on my back, all with a safety razor blade.

"I wrote myself the letter in red ink which was pretended to be an order from the K. K. K. to change my religion. Then I invented the whole story of how the klan seized me, stripped me, and branded me."

The father told the police yesterday he believed there was something unusual in the friendship of the two girls. He said Miss Alexander buys clothes for his daughter and gives her money when she is out of work. She holds a peculiar influence over his daughter, he said.

Admits Fondness for Girl.

Miss Alexander admitted to the police a great fondness for her girl companion. She is helping her to a musical education, she said, just because she has remarkable ability.

Miss Erick will be sent to the psychopathic laboratory today to be examined by Dr. William Hickson.

BRITISH AWARD GOLD MEDAL TO PROF. MICHELSON

[Chicago Tribune Foreign News Service.]

LONDON, Feb. 9.—[Tribune Radio.]—Prof. A. A. Michelson of the University of Chicago was awarded tonight the gold medal of the Royal Astronomical society. The award was made at the annual meeting of the society in Burling house, London, for the "application of the interferometer to astronomical measurements." Prof. Michelson, it was said, has accomplished one of the most amazing successes of modern astronomical science — the measurement of the discs of stars, which first was applied in the study of the gigantic Betelgeuse. Prof. Michelson, being unable personally to attend, was represented by Post Wheeler, chancellor of the American embassy.

Literary News; Book Reviews

Including the current article on

Best Sellers of the Ages

In this issue on Pages 8 and 9

Hereafter this department will appear regularly in The Tribune on Saturdays.

DAY BY DAY, COUE FOUND, LECTURES DIDN'T PAY HIM

New York, Feb. 9.—[Special.]—The return of Emile Coué to New York today found friends of the famous expounder of auto-suggestion considerably concerned over financial affairs in connection with his American tour.

These friends were upset because they considered M. Coué was getting far too little of the proceeds of his lectures to take back to France for his Paris clinic.

It was the opinion of those in close touch with M. Coué today that a difference had arisen between the former management of M. Coué, under Oliver S. Lyford of Englewood, N. J., and his present management, Lee Kedick, over the financial settlement for the lecture tour.

M. Coué will depart for Europe tomorrow noon if he can extricate himself from his income tax difficulties in time. The little doctor gave his last lectures today to crowds here. Late tonight he sent for two expert accountants to help him psychoanalyze his books. His tax must be paid before he sails.

A Coué clinic here, with five workers, will be left as a monument. Another clinic may be opened in San Diego, Cal.

Secret Oleo Coloring Methods Told at Trial

Secret methods of coloring oleomargarine were revealed yesterday before Federal Judge Adam C. Cliffe, where the government is endeavoring to collect $213,000 in taxes alleged to be due on oleo manufactured in 1911 by the G. H. Hammond company. The government contends a steaming process, in which sulphur was used as a dye for the first time, was employed by the manufacturers. Had the coloring been from yellow cotton seed oil, the tax due would have been ½ cent a pound. With the sulphur process coloring, 10 cents was due.

DIES AGED 114.

San Mateo, Cal., Feb. 9.—Jocinto Floria, who claimed to be 114 years old, died today at the San Mateo county poor farm here from old age and pneumonia.

WATCH! WAIT!
CHICAGO'S
¼ Million Dollar
FUR SALE
COATS-CAPES-WRAPS

Watch Sunday's Tribune for Big Full Page Announcement of astounding *Fur Coat Bargains! Over 1,000 Fur Coats, Wraps and Capes ridiculously underpriced.* New, fresh stock from the warehouses of M. Trochtenberg & Co. in New York, New England, and California. Every coat an advanced 1923 style. Skins are the best quality obtainable. Prices are so low they *are almost unbelievable! Don't miss this Gigantic Money Saving Event!*

See Window Display Tomorrow!

Come down tomorrow and pick out the Coat you want to buy Monday morning. You will find EVERY STYLE and EVERY POPULAR SKIN in a WONDERFUL DISPLAY.

REMEMBER! Watch Tomorrow's TRIBUNE!

George Bernards
35 SOUTH STATE STREET
Between Madison and Monroe Streets

ENTER, FIFI, INC., MILLINER, HAT PSYCHOLOGIST

Will Helmet Women for "Life's Battle."

New York, Feb. 9.—[Special.]—"A woman's hat is her helmet, in which she goes forth to battle.

"And whether or not it is a becoming hat and one that suits her personality is no small part of her armor in which she goes to fight the world.

"Much of her success depends on her helmet—and her hat."

So it is that the head of the new firm of Fifi Potter Stillman, Inc., who has herself fought successfully so long and hard a battle, shows that she is an adept in feminine psychology.

Going Into Business.

Now that Mrs. Anne Urquhart Stillman has finished her legal battle with her husband, James A. Stillman, she has announced that she will not betake herself to the Chaise-Longue school of relaxation. She intends to go into the millinery business and she intends to make her venture spell success.

As Mrs. Stillman's car sped toward Tiffany's today she talked of the psychology of women's hats and of her new shop and the exhibition which will open it in a few weeks at the dressmaking rooms of Mary Laird, Inc., 10 West 38th street.

Quite unconscious of the irony of the declarations, Mrs. Stillman made a confession in connection with her new business.

The head of Fifi Potter Stillman, Inc., herself prefers no hat, as a simple handkerchief fastened about her thick auburn hair has proved far more satisfactory.

A Woman's Armor.

"In town, however, one of course must wear a hat," she added smilingly, and then proceeded to talk of hats in general.

"They say that clothes are merely part of woman's vanity, but they are far more than that," she said. "They are her armor, and the hat, or helmet, is no small part of it.

"A woman's mood is more or less according to whether or not she knows that her hat is becoming and suits her personality and her face.

"Too often line is not considered in the buying of a hat. A saleswoman wants to sell a woman a certain hat whether or not it really suits the customer. I want to sell to my customers the hat that will best suit them and in which they will look their best."

SEIZE CACHE AS PAIR WEIGH DOPE FOR 'CUSTOMERS'

North Side Supply Nipped After Long Watch.

While the city council health committee late yesterday was launching an investigation into the drug traffic in Chicago, Detective Sergeants John Lowe and William Bowler of the detective bureau, together with Operatives Michael Burns and Dennis O'Brien of the federal narcotic squad, raided a "commercial dope cache" at 755 North Clark street, third floor rear, through which they state the north side has been flooded with morphine, cocaine, and other drugs.

Four men were arrested and more than 100 "customers' packages" and $700 worth of loose drugs seized.

Those arrested were Thomas Reynolds, Herman Ulrich of Philadelphia, Guy Wyant, and Gilbert Guiggs, all said to be connected with the distribution in the north side traffic.

Once Jailed by Landis.

Reynolds, the detectives say, is an ex-convict, having been sentenced by former Judge Landis to the federal penitentiary at Fort Leavenworth for distributing drugs.

"This," said Sergt. Bowler, "cleans up the big north side dope distribution on which we have been working for months. We captured a list of the 'locations'—places at which runners met other runners—and we are prepared to lay before the commissioners evidence of extensive dope operations of a big ring, of which these men are members."

Break Under Long Grilling.

The arrests and raid came about through vigilance of Detectives Lowe and Bowler, who "picked up" Reynolds and Ulrich in the neighborhood of Grand avenue and Clark street late yesterday afternoon. After several hours of questioning the two men told of the "north side cache." The detectives there found Wyant and Guiggs, who, they state, are both addicts, busy making up more "customers' packages."

Dr. Frank L. Nathanson, 4015 Washington boulevard, was another arrested yesterday for alleged violation of the Harison anti-narcotic law.

Have A Heart

FOR FRIEND WIFE
from De Met's for Valentine!

If you're a considerate husband . . . if you want to make a happy HOME RUN— run home next Tuesday night with a big, blood-red HEART . . . filled with happiness and DeMet's Candies!

* * *

The variety of hearts and candies at DeMet's makes choosing the "right heart" an easy matter.

* * *

Hearts at 50c, $1.00, $1.50 $2.50, $3.50 and $6.00 packed fresh 24 hours before called for.

* * *

DON'T FORGET! Next Wednesday is Valentine Day!

DeMet's
CANDIES
5 WEST RANDOLPH STREET
Between State and Dearborn Streets

ALD. WOODHULL FAVORS FIXED RIVER BRIDGES

Cites Congestion, Cost, and Other Factors.

Agitation and discussion of a new policy of bridge construction to include the erection of fixed instead of moveable bridges found a champion yesterday in Ald. Ross C. Woodhull, chairman of the council committee on harbors, wharves, and bridges.

ALD. R. C. WOODHULL.

An order for a bridge at Wabash avenue, fathered by Ald. Coughlin, is now pending before the city council finance committee. It is proposed that the Wabash avenue span and the La Salle street bridge, which is to be built in connection with the widening of La Salle street, shall be the first of the fixed bridge type across the main channel of the river.

River Traffic Decreases.

The annual decrease in the tonnage using the Chicago river, which has dropped off 75 per cent in the last score of years; the annual expense of bridge operation, amounting to nearly $600,000; the interruption of pedestrian, railroad, and vehicular traffic by the bascule and swinging bridges, together with the excellent facilities for dockage at the municipal pier and the development of the Calumet harbor, on which $600,000 is to be spent this year, are given by Ald. Woodhull as reasons for advocating fixed bridges.

Ald. Woodhull points out that almost annually for the last twenty years some far-sighted Chicagoan has declared that "sooner or later Chicago must adopt fixed bridges." The alderman believes that the "sooner" should have arrived years ago and that the "later" is the present.

What Survey Shows.

In 1921 Ald. Woodhull made a survey of Chicago river traffic which developed that in the year 1920 vessels to the number of 2,406 entered the Chicago river. Fewer than 10 per cent, or 239, went beyond the Wells street bridge, and these vessels could have been cared for at the Municipal pier. Fewer than 15 per cent of the boats went west of Clark street and 80 per cent of them did not go farther than the boulevard link bridge.

"Why should we longer penalize Chicago?" Ald. Woodhull asked. "Soon a gigantic hand will wipe out the blot of South Water street. For years there was talk of that. Now it is coming. Fixed bridges will be next, wiping out the blot of interrupted traffic and permitting the development of the downtown district northward and westward, as well as skywards.

Urges Use of Lighters.

"Most of the grain now leaves Chicago by rail. We receive some hard coal, lumber, and sand by the river. These could be lightered up the river at a cost which would be only a fraction of what the swinging and bascule bridges cost Chicago annually.

"Beginning work this year, Chicago will have a harbor in the Calumet district with better facilities for dockage than the river ever afforded. If work goes ahead at the rate proposed for 1923 the Calumet harbor will be completed in six years."

Col. Judson's Opinion.

In December, 1920, in a paper entitled "Memorandum No. 1 on the Chicago Harbor Problem," Col. W. V. Judson, then the resident federal engineer, wrote:

"The Chicago river in response to inexorable urban requirements has become unfit for navigation by large vessels.

"Its commerce now is but little more than one-fifth what it was many years ago and what lake commerce now utilizes the river places indirect costs upon this community for bridge operation and interruptions to land traffic which could not longer be endured if they were fairly envisaged."

As early as 1911, Wallace Heckman, replying in behalf of the University of Chicago to a query from Lieut. Col. George A. Zinn of the United States corps of engineers, wrote:

"The imperative necessities and value of street uses for vehicles and passengers, whether afoot or in surface or elevated trains, will not only demand but will secure fixed bridges as against decreasing and relatively inferior river uses by vessels requiring swinging bridges."

Ex-Wife, Jilted, Sues Her Former Spouse for $10,000

Jilted by her divorced husband, who, she alleges, promised to remarry her, Mrs. Adrienne Berman, 4467 Woodlawn avenue, yesterday filed suit for $10,000 damages against Abraham Berman, head of the Berman & Berman company, tailors at 144 South Wabash avenue, in the Circuit court yesterday.

POLO STAR MUST GO TO JAIL

RENE LA MONTAGNE.

Jail sentences were imposed yesterday for bootlegging on Rene M. La Montagne, the internationally noted polo player, and his three brothers. Their trial in a New York court was attended by a number of people socially prominent, and a strong but futile plea was made by noted lawyers for leniency.

U. S. MISSISSIPPI SERVICE PROVES WATERWAYS PAY

River Fleet Earns Big Profits.

BY OSCAR HEWITT.

Washington, D. C., Feb. 9.—[Special.]—The war department declares it has demonstrated beyond doubt the practicability of water transportation on the Mississippi river by a test between St. Louis and New Orleans, authorized by congress.

On a government owned and operated fleet, acquired at high war prices, the department claims to have earned 7 per cent profit last year, after earning and setting aside a 7½ per cent amortization fund. That means an income over expense of $880,000 on a replacement value of $4,000,000—the equivalent of 14½ per cent. It is intimated that what the government can do private interests can duplicate.

While making this record the department shows that it saved the shippers—farmers, manufacturers, and importers of the Mississippi valley—$1.35 a ton on every ton transported. As the gross tonnage was about 655,000, the aggregate saving was therefore $884,250. Of this, Chicago shippers benefited to the extent of more than $109,000 because they shipped up and down the river 81,183 tons.

Difference in Rail Rates.

The government freight rate is reckoned at 80 per cent of the railroad competing rate, which railroad rate is asserted by war department officials to be about 60 per cent of a railroad rate which does not compete with water transit. In a word, the government water rate is 48 per cent of a railroad rate where the line is not in competition with water transportation facilities.

These accomplishments have come, the war department says, despite unfair division of freight costs between rail and water carrier when the shipment travels part of its distance by railroad, and the remainder by barge, and also despite the fact that the boats cannot be loaded to capacity except during high water and at certain seasons navigation is impracticable on the river at certain spots.

Bill to Remedy Defects.

To remedy these navigation defects is the purpose of a bill presented to congress by Senator McCormick, on which hearings will be held in Chicago in April. He believes that the Mississippi channel can, within a year or two at longest, be made serviceable throughout the twelve months; with the result that a waterway south can be in operation ten years before the lakes-St. Lawrence system is ready for use, provided the state of Illinois expedites the digging of its section between Lockport and Grafton in the Des Plaines and Illinois rivers.

Bulgarian Cabinet Quits; Causes Tense Situation

SOFIA, Feb. 9.—[By United News.]—The Bulgarian cabinet resigned today, creating a tense political situation.

ROMANCE LEADS FROM DRAB DUNES TO NAPLES DEATH

Chesterton, Ind., Feb. 9.—[Special.]—Dr. C. L. Mingis was a dentist here when the war came. Although he was married and had two young children, he was one of the first to enlist. He wanted to get away from a prosaic life, he told his friends.

He did. For during the war he met Gabrielle Congrau, famous beauty and artists' model. She was a nurse stationed with the dental corps. They fell in love. After the armistice they went to Naples.

He was Minguel and Gabrielle was introduced as his wife.

A few months ago Max Pilone, a sculptor for whom Gabrielle had once posed, came to Naples. He saw the pretty ex-model and got her to leave the doctor.

And yesterday Chesterton friends received a message from Italy. Dr. Mingis is dead. He ended his life with gas. His romance is over.

COST OF CANAL AT NICARAGUA IS $1,000,000,000

Washington, D. C., Feb. 9.—[Special.]—One billion dollars would be required for the construction of a canal through Nicaragua by the United States government, according to an estimate prepared for the war department by the chief of engineers. It was submitted to the cabinet by Secretary of War Weeks.

The fact that to construct the canal now would entail the expenditure of more than five times as much as the original estimate of $189,864,000 is explained principally by the higher wage scale prevailing for all classes of labor, and by the greatly increased costs of material.

Another cause is that the original dimensions proposed by the Isthmian Canal commission in its report given to congress on Dec. 4, 1901, are considered by engineers to be "impracticable for modern ocean going craft."

FAHERTY BOARD VOTES TO WIDEN LA SALLE STREET

Sentiment Is Divided on $10,000,000 Move.

Attorneys for the board of local improvements were ordered yesterday to begin work at once on an ordinance for the widening of La Salle street from Washington street to North avenue.

The order, issued by Michael J. Faherty, president of the board, followed a public hearing on the improvement at which the board voted for it unanimously. Although sentiment was sharply divided on the wisdom of immediately putting through the widening, which will cost somewhere between $10,000,000 and $13,000,000, Mr. Faherty ruled that the ayes had it and when a motion was made from the floor to recommend the project, it went through with cheers.

Changes Hearing Date.

Faherty moved the date of the public hearing from March 2 to yesterday when Building Commissioner Bostrom informed him that persons interested in the construction of a twenty story building at La Salle and Randolph streets on the site of the old Metropolitan block were asking for a permit which would allow the building to be built up to the present building line.

"I have also learned that the Hotel Sherman company now owns all except twenty-five feet of the property between Clark and La Salle street on Randolph," Mr. Faherty said. "If a twenty story building was built on the Quincy No. 9 corner and the Hotel Sherman company were to build up to La Salle street, the proposed widening would not go through for years."

City to Pay a Quarter.

Mr. Faherty announced that the board will recommend that the city contribute 25 per cent of the cost of the improvement and construct a new bridge at La Salle street.

Ald. John J. Coughlin objected to the widening calling it "a plot to rob the property owners." If twenty feet are taken on both sides of the street only a few feet of many lots will be left, he said. He predicted that these stub end lots would be leased for billboards.

KAVANAGH DIES OF GUN WOUND; WIFE VANISHES

(Picture on back page.)

A charge of murder replaced one of assault with a deadly weapon yesterday when P. H. Kavanagh, treasurer and manager of the National Athletic club at 116 West Madison street, died at St. Luke's hospital of a bullet wound inflicted on him a week ago.

His wife, Lucille Kavanagh, the supposed author of a "hate diary," who was held in $5,000 bonds for the assault, simultaneously disappeared from her home at 21 West Superior street and eluded all efforts of the police to arrest her on the new charge.

Leslie H. Whipp, her attorney, said she had left town for a few days, but assured the officers that, though he did not know her whereabouts, she would return.

ALD. MULCAHY AND GORMLEY IN FIST FIGHT

Aldermanic politics is beginning to warm up.

Ald. Robert J. Mulcahy of the Twelfth ward and William J. Gormley, who is running against him, passed—or almost passed each other at the door of the election board offices yesterday.

"You're sure proving yourself a big stiff," said Gormley.

Mulcahy retorted with a right that missed the point of the jaw. Gormley replied quickly with a left to the ear. Blood appeared there.

Mulcahy, who has an artificial leg, attempted a kick. He lost his balance. Onlookers rushed in and stopped it.

Mulcahy says most of Gormley's family attacked him.

Ettelson Pleads He Isn't to Blame for S. Water St. Delay

Corporation Counsel Samuel A. Ettelson told Judge Oscar M. Torrison yesterday that he will resign as head of the city law department rather than desist from tactics which representatives of property owners in the assessed district declare will delay the South Water street improvement for months and may result in the defeat of the entire project.

JUDGE O. M. TORRISON.

For nearly an hour Mr. Ettelson, in speeches before Judge Torrison, endeavored to absolve himself from blame for delaying the improvement. He denied emphatically insinuations that his refusal to go through with the agreement between Michael J. Faherty and the property owners for an early settlement of all claims was made for ulterior purposes.

"Law Firm Not Involved."

After the hearing Mr. Ettelson denied that his former law firm, Schuyler & Weinfeld, have any South Water street cases. Such cases have come no nearer Mr. Ettelson's old firm than the firm of Wilson & May, which, like Schuyler & Weinfeld, has an office in the New York Life building, it is said.

Mr. Ettelson blamed George A. Mason, one of the attorneys for downtown property owners, for the charges made by Karl C. Loehr, secretary of the citizens' committee on the South Water street assessment, that Mr. Ettelson has been "throwing monkey wrenches into the machinery."

Reiterating his announcement that in view of Mr. Ettelson's "repudiation" of the agreement to settle, he and his associates will "fight the case to the limit, asking no quarter and giving none," Mr. Mason asserted that he was not responsible for the charges made by Mr. Loehr and printed in THE TRIBUNE yesterday.

Question of Veracity.

"The senator [Mr. Ettelson] states what he must know is a palpable untruth," Mr. Mason said.

"I believe you inspired it, absolutely," Mr. Ettleson shot back.

"You are entitled to your own opinion," Mason answered.

Mr. Ettelson finally withdrew his charges as concerned Mr. Mason, and then made a categorical denial.

Burst of Oratory.

In a final burst of oratory Mr. Ettelson pictured himself as the defender of the "men and women in the outskirts of our city that have their own homes and are paying taxes to the city."

"The rich and the powerful take pretty good care of themselves and it is my opinion that it is the first duty of government to protect the weak and the defenseless," Mr. Ettelson told the judge.

Declaring that Mr. Ettelson's speeches had "somewhat of a political or public tinge," Mr. Mason challenged him to bring in "the parties to the article appearing in THE TRIBUNE."

"Cannot his honor sit here as an examining magistrate to see whether this article does any injustice to Senator Ettelson and whether it contains any untruthful statements," suggested Mr. Mason.

Mr. Ettelson said, however, that he wanted to resume discussion of the question of public benefits. The hearing will continue today.

SINGER JAILED FOR SWINDLE OF WOUNDED YANK

Mervin R. Rose, formerly employed by the American Legion service department to assist disabled soldiers in adjusting their compensation claims, yesterday was sentenced by federal Judge Adam C. Cliffe to serve a year and a day in Leavenworth penitentiary for obtaining $706 on a fraudulently indorsed voucher belonging to Private Martin Hylan, an incapacitated veteran.

Mrs. La Vergne Qualtt Mitchell, said to be a well known soprano soloist, was convicted as an accomplice of Rose and sentenced to serve three months in the Wheaton jail. She became hysterical when sentence was passed.

According to evidence introduced before Judge Cliffe, Hylan was confined to the Drexel army hospital with paralysis and Rose was alleged to have intercepted his voucher, which was addressed to Hylan in Rose's care.

Mrs. Mitchell posed as "Mrs. Hylan" in obtaining money on the paper at a loop bank, it was said.

AKELEY TO FIGHT WIFE'S CHARGE HE DESERTED HER

Desertion charges made by Mrs. Della J. Akeley, noted huntress, in her cross suit for divorce, will be bitterly contested, it was indicated in the general denial filed yesterday in the Superior court by Carl Akeley, famous African explorer and naturalist.

Akeley, member of the staff of the American Museum of Natural History of New York and former chief taxidermist of the Field Columbian museum, filed his bill for divorce several months ago. Mrs. Akeley, it was alleged, had technically deserted her husband, when she refused to accompany him on what was to have been their fifth journey into the African jungles.

Early in January, Mrs. Akeley filed her answer, denying the desertion.

Wife of Salesman Wins $85 Alimony and Decree

Alimony of $85 monthly was awarded to Mrs. Elizabeth Schaefer, 3749 West 64th street, from Albert Schaefer, salesman for the United Autographic Register company, yesterday.

HUSBAND GETS $19,000 ESTATE OF MRS. KEITH

Mrs. Orlando Keith, who committed suicide on Jan. 31 by leaping from a Pennsylvania train near Liverpool, Ind., died intestate, according to the petition for appointment of an administrator of her estate filed yesterday.

Under state inheritance laws her entire $19,000 estate will revert to her husband, millionaire president of the Keith Railway Equipment company, who was named as defendant in a mysterious $100,000 damage suit filed several months ago by Miss Violet Steadman. No declaration in the suit was filed and it is said an out of court settlement caused its dismissal.

At the coroner's inquest it was stated that Mrs. Keith had suffered for some time with acute melancholia and intermittent fits of abberation, and a jury in its verdict held that she had committed suicide while deranged.

Gen. Crowder Nominated as Ambassador to Cuba

Washington, D. C., Feb. 9.—Maj. Gen. Enoch H. Crowder was nominated by President Harding today to be ambassador to Cuba.

HE STOOD 'TWIXT LOVE AND DUTY; DUTY CONQUERS

Policeman Has Daughter Arrested as Bandit.

Boston, Mass., Feb. 9.—[Special.]—Timothy E. Murphy is a member of the city police of Cambridge. When, years ago, he first put on the uniform and star, he swore to uphold the law. For two months, Murphy's life has been torn and his nights have been sleepless. An automobile theft, followed by a holdup, was the cause. Yesterday duty conquered and Murphy went to his superior officer.

"I read of that holdup," Murphy said. "From the descriptions given, I decided that the girl in the case was my daughter."

The daughter, Elizabeth, aged 16, was arrested at the home of William J. McDonald, 42 North Harvard street, Brighton. She appeared in court in knickerbockers, with bobbed hair, and pleaded guilty to stealing an automobile. McDonald pleaded not guilty to the auto charge. Both were held in $1,000. The automobile was the one which figured in a holdup at Lancaster.

"I worried myself sick trying to decide what to do," Murphy said, after the hearing. "I couldn't sleep. I finally decided that right is right. So I told Lieut. Coady of my suspicions. The night of my daughter's arrest was the first I had a good sleep for two months. Elizabeth was all right until she started to go around with a bad gang."

Give her a Spoehr Valentine

SPOEHR'S Red Satin Special Chocolate filled Valentine will best express the true spirit and sentiments of the giver.

Spoehr

Four Stores
106 N. State St.
172 W. Adams St.
17 S. Dearborn St.
N. Michigan & Lake St.

EDUCATIONAL

SALESMANSHIP

Beginning classes for those who wish to enter the field of Salesmanship; advanced classes for those already engaged in selling. Students are not only instructed how to sell but are also actually trained to sell. The instructor is E. C. Chamberlin, A. B., General Agent, Allyn & Bacon.

EVENING CLASSES NOW FORMING
Home-Study Salesmanship Courses Also.
Ask for descriptive Folder, T-16

YMCA SCHOOL OF COMMERCE
19 S. La Salle St., Chicago. Central 6700

Write for Book of Courses
CHICAGO TEACHERS' COLLEGE
711 Rush Street, Chicago

DEPENDABLE WOMEN want a dependable paper. Therefore THE TRIBUNE at the start of every day.

A STARR BEST

Men's Wear

OUR new Spring merchandise is arriving daily. Better dressed men whose attire reflects individuality, will find among our extensive importations the quality and distinctiveness that ordinary "stock brands" of wearing apparel cannot duplicate. A personal inspection of the items listed below will convince the most discriminating that our men's furnishings are really different—exclusive in style—above the average in quality—and so reasonably priced as to suit the convenience of all.

Neckwear—
Knitted Neckwear is daily increasing in popularity. A shipment just received of handsome new color combinations. $2.50

Irish Poplin— The best wearing tie made, in a large assortment of fine pin dots, in attractive colors. $2.00

Silk and Wool Crepe Ties in handsome new patterns, wrinkle proof. $1.00

Bow Ties— Attractive biased stripes made with pointed ends. $1.00

Underwear—
Athletic Union Suits Made of light weight wool and cotton. $4.00

Shirts

Exclusive fabrics from foreign and domestic looms in patterns you see only in costly custom shirtings. Perfect fit and proportioning, with special attention bestowed on these vital points—*shoulder, chest and length.* To wear one of our shirts is to experience a new sense of luxury and ease.

Negligee Shirts of excellent Chambray—in Blue, Tan or Green $2.50
Negligee Shirts of fine quality White woven Madras..... $3.50
"The Randolph"—a new collar-attached Shirt—of best quality White Oxford Cloth..... $3.50
Dress Shirts, with French P. K. bosom $3.00

Dress Sets
Studs and Cuff Links in new design smoked Pearl, Jade, Onyx $6.00

"The Kingston"
A new dress collar (made in England) 50c

Golf Jackets—
Made in Scotland, of fine quality lamb's wool; in attractive heather mixture. $15.00

Slip-On Sweaters—
Of fine quality camel's hair. $10.00

Handkerchiefs
Fine Linen Handkerchiefs
(Made in France); hemstitched by hand; each, $1.00
$10.50 per Doz.

Imported French Handkerchiefs
with attractive fancy border; special; each, 75c

Pajamas—
The Denbeigh, made in London from the finest quality Satinette in attractive colors or plain white; a very handsome garment at $8.00

Robes—
English Robes of excellent quality Blazer Flannel, in distinctive stripes—all made with shawl collar $22.50
Cotton Robes, made from best quality English Oxford Cloth $12.50

Middy Pajamas—
No buttons to fuss with—of Royal Zephyr; looks like linen, feels like silk, and wears like iron. Comes in Plain Tan or White.. $6.50

Starrlojama—
The new sleeping garment. The jacket is long, *full chested,* worn thrown open or buttons at the neck as desired. A wide sash belt girdles the waist, lending inimitable smartness and preventing working up of the jacket, so commonly uncomfortable in old style pajamas $6.50

A STARR BEST
Randolph and Wabash

AUCTION
at 120 East Pearson Street
Today, Saturday
1:30 P. M.
Last Opportunity to Procure Museum Collection from
Duc D'Avaray and Marquise de Quincize
of France
Absolutely Last Day
Williams, Barker & Severn Co.
Auctioneers

Sacrifice Sale
Building Lots
Located in Beautiful
Hinsdale

On the C., B. & Q. R. R.—only 35 minutes' ride from the loop. Convenient to stores, schools and churches. Will be sold this week at the unusually low price of

$99

$15 cash and balance monthly. Never before has any property in this beautiful suburb been offered at as low a price. No less than three lots to a customer.

ADDRESS G A 175, TRIBUNE

Give her a Spoehr Valentine

SPOEHR'S Red Satin Special Chocolate filled Valentine will best express the true spirit and sentiments of the giver.

Spoehr

Four Stores
106 N. State St.
172 W. Adams St.
7 S. Dearborn St.
. Michigan & Lake St.

EDUCATIONAL

SALESMANSHIP

Beginning classes for those who wish to enter the field of Salesmanship; advanced classes for those already engaged in selling. Students are not only instructed how to sell but are also actually trained to sell. The Instructor is E. C. Chamberlin, A. B., Gen. Agent, Allyn & Bacon.

EVENING CLASSES NOW FORMING

Home-Study Salesmanship Courses Also. Ask for descriptive folder, T-18

CA SCHOOL OF COMMERCE
St. La Salle St., Chicago. Central 6787

Write for Book of Courses
AGO TEACHERS' COLLEGE
711 Rush Street, Chicago

EPENDABLE
OMEN want a de
dable paper. Therefor
E TRIBUNE at th
rt of every day.

n whose
rtations
ring ap-
ow will
ally dif-
sonably

Jackets—
in Scotland, of
ality lamb's wool;
ractive heather
$15.00

On
aters—
quality camel's
$10.00

dkerchiefs
Fine Linen
ndkerchiefs
e in France);
ched by hand;
$1.00
.50 per Doz.

orted French
ndkerchiefs
attractive fancy
; special; each,
75c

phyr; looks
e $6.50

et is long,
toms at the
girdles the
d prevent-
mmonly un-
$6.50

DEVER PREPARES TO QUIT BENCH FOR CAMPAIGN

Women's Roosevelt Club Applauds Lueder.

BY PARKE BROWN.

Judge William E. Dever, who, since he is unopposed in the primary, has the Democratic mayoralty nomination in his pocket, announced yesterday that he is preparing to retire from the bench and limber up for the election campaign against the Republican nominee.

"I am making arrangements now for the appointment of some other judge to my place in the Appellate court," he said, "but it may take some time. The Illinois Supreme court selects the judges who sit there, taking them from the Circuit and Superior courts."

Judge Dever held the first of his "open house" receptions at the headquarters at 10 North Clark street at noon and was kept busy shaking hands with delegations. Two of the largest came from the Nineteenth and Thirty-first wards. More than 100 women from the former ward were led by Mrs. Hannah McCarthy.

Women Cheer Lueder.

Arthur C. Lueder, the Brundage-Crowe-Deneen candidate, was cheered with unusual warmth by a record breaking crowd at the luncheon of the Women's Roosevelt club at the Hotel Sherman. He spoke to them along lines that he thought would interest them particularly—about the schools, the public library, and vice. On the latter subject he spoke most emphatically, declaring he would appoint a chief of police whose duty would be to stamp out commercialized prostitution.

Following Lueder's speech, the club made its first indorsements of aldermanic candidates. It followed the principle of nonpartisanship in this matter, and it was announced that further indorsements will be made at the next meeting.

Partial List of Indorsees.

The Roosevelt club's indorsements and their ward so far are as follows:

George Hodge [1]	Albert J. Horan [29]
T. Arnold Hill [3]	Stanley Adamkiewicz [31]
Ald. U.S. Schwartz [4]	
Ald. Guy Guernsey [6]	Ald. Joseph H. Smith [32]
Ald. Ross A. Woodhull [7]	Joseph Petlak [33]
Ald. John A. Richert [11]	George Seif [35]
Ald. Joseph B. McDonough [13]	William F. Armknecht [36]
Julius H. Priess [15]	Ald. Edsey R. Crowe [42]
Frank M. Hallenbeck [17]	Ald. Arthur F. Albert [43]
Charles A. Bard [18]	Ald. Thomas O.
Philip W. Yarrow [19]	Wallace [44]
John J. Lagodny [21]	Ald. Leo M.
Jacob M. Arvey [24]	Brieske [45]
Wm. J. Riordan [25]	John W. Belmont [46]
Frank Buss [26]	Ald. E. I. Frankhauser [49]
Ald. John Touhy [27]	
Ald. George M. Maypole [28]	Wm. M. Brown [50]

Realty Men Organize.

The Lueder campaign is being formed up by the organization of special campaign units among different lines of business and some of the professions. The organizations of the Lueder Real Estate league is almost complete. Henry T. Carr, Brundage precinct captain in Thompson's own precinct—which always went against the mayor—is president. George F. Nixon is secretary and Paul C. Loeber is treasurer.

The campaign committee consists of more than 100 realtors, and the list contains such well known names as the following:

Ivan O. Ackley,	Henry A. Knott,
Wyllys W. Baird,	George F. Koester,
Frederick M. Bowes,	Adolph F. Kramer,
Horace L. Brand,	Francis E. Manierre,
W. D. Cousin,	W. C. Regelin,
Henry G. Foreman,	Edgar M. Snow,
Stanley K. Gage,	Paul Steinbrecher,
E. Orris Hart,	J. H. Van Vlissingen,
Edward C. Hoyer,	Albert H. Welsen,
Albert F. Kenney,	William Zelosky.
Roy E. Knauer,	

Edward R. Litsinger, who entered the Republican battle after a visit from Lundin-Thompson leaders, issued a long statement. His principal subjects were taxation, congestion of loop transportation, "an immediate start on a comprehensive subway program," and other planks similar to those already announced by other candidates.

MANUFACTURERS AND LABOR TALK OVER NEW BILLS

Illinois labor leaders and Illinois manufacturers got together yesterday and agreed to hold a conference which promises to lead to an amicable settlement of their controversy over certain bills now pending or which will be introduced in the state legislature.

John H. Walker, president of the Illinois Federation of Labor, headed the labor representatives. John M. Glenn, secretary of the Illinois Manufacturers' association; P. A. Peterson, Rockford furniture manufacturer, and Andrew Lanquist of the Building Construction Employers' association, represented employers.

Among the bills to be discussed at the conference, which will be held soon, are these: Minimum wage bill, old age pensions, unemployment insurance, eight hour day for woman workers, and the state police bill.

BLACK HAND'S FOE WINS PROMOTION

Paul Riccio, ace of the Black Hand squad, who was promoted to a sergeantcy for his good work, being congratulated by his children, Babe (left) and Helen. He has sent more than 200 men to the penitentiary. [TRIBUNE Photo.]

ITALIAN MURDER CASES TOP LIST, DETECTIVE SAYS

Asks Countrymen to War on Killers.

Italian murders in Chicago in 1922 outnumbered the murders committed by members of any other race. They formed 36 per cent of Chicago's total of 156 murders for the last year.

This was the statement contained in a talk given last night by Detective Sergeant Paul F. Riccio of the detective bureau before the Italian forum of the Chicago Commons, 955 West Grand avenue, in which he urged the members of his nationality to drive the Italian criminal out of Chicago.

How Nationalities Stand.

Chicago murders by nationality were as follows, he said: Italian, 57; American, 52; Slav and Polish, 21; Negro, 18; German and Bohemian, 11; Greek, 4; Chinese, 3. Whereas the Italian murder percentage was 36, the sergeant pointed out, Italians form only about 5 per cent of the population of Chicago.

On the Black Hand and the Sicilian code of revenge, which believes in personal retribution, Sergt. Riccio laid the blame. It is these factors, he said, which have made "Little Hell" and "Death Corner" city-wide names for a certain section of the Italian quarter.

Race Reputation at Stake.

"Chicago Italians should run these criminals out of town or put them in the penitentiary where they belong," Riccio said. "They cast a smirch upon the name of our race. We should remember that we have two Italian judges, Judge Barasa and Judge Borrelli; two representatives in Springfield, Michael Durso and Thomas Frole, and six assistants in State's Attorney Crowe's office. Let us emulate their example."

Sergt. Riccio has been a member of the police force for fifteen years, having served on the first "Black Hand squad" in the department. For the last two years he has "traveled" out of the bureau with his partner, Michael De Vito, working almost entirely among Italians. He has to his credit the arrest of thirty-five murderers, has cleared up over 200 Black Hand cases, and was recently promoted to his present rank of sergeant for meritorious service.

Sag Brawl Blamed for Wounding of Chicagoan

Policemen investigating the shooting of Michael Corbitt, former saloonkeeper at 5200 South Ashland avenue, who was taken to St. Joseph's hospital in Joliet early yesterday morning with a gunshot wound in his head, said last night the gunplay took place in a saloon at the Sag near Lemont. After the shooting most of the participants fled to Chicago. Corbitt was picked up and put on a street car and carried to Joliet. Corbitt told the Joliet police that he did not remember what happened. They believe that Corbitt was the victim of a gang feud.

Lack of 20 Cents Sends Woman to Jail for Theft

For the lack of 20 cents, Mrs. Emma Rompelle, 55 years old, who lives at the Wisconsin hotel, was sent to the house of correction yesterday. The woman was charged with having stolen toilet articles at a 10 cent store. She offered to pay for them, but had only 50 cents and the bill was 70 cents. Judge Joseph Schulman fined her $5 and costs.

POLITICAL NOTES

Upon proof that he had not signed the affidavit withdrawing his candidacy, the election board ordered the name of David S. Meyers printed on the ballot for the Fourth ward.

Several hundred business men last night indorsed Ald. John A. Richert for reelection from the Eleventh ward.

Arthur C. Lueder will address St. Mark Lyceum, 50th street and Wabash avenue, at 5:15 tomorrow afternoon.

Joseph A. Manning, 4426 North Sawyer avenue, a candidate for alderman on the nonpartisan ticket of the Fortieth ward, was indorsed by the regular Fortieth Ward Nonpartisan club last night at a meeting held at 4526 North Kedzie avenue. Booster clubs were formed in behalf of Mr. Manning. The Polish and Irish boosters' clubs presented him with a huge floral piece.

Miss Amelia Sears spoke last night at a meeting of women supporters of I. N. Chellew, "better council" candidate in the Fortieth.

The law classes of DePaul university where he is a student, have adopted resolutions commending Christopher W. Keane, candidate in the Thirtieth.

The Rev. John W. Robinson, Joseph Bibb, the Rev. John Smith and others will speak at Odd Fellows' hall, 3335 South State street, at 3 o'clock tomorrow in support of T. Arnold Hill of the Second ward.

The petitions of Ald. James McNichols, Twenty-sixth ward; Andrew Jackson, Third, and Eugene F. Manns, Fourth, were found insufficient by the election board.

JUDGE WOULD DEPORT WOMAN "MOONSHINER"

After imposing a fine of $200 and costs upon Mrs. Catherine Lawkowski, found guilty of operating a still in her home at 2550 Carmen avenue, Judge Henry M. Walker in the Chicago avenue court yesterday threatened to notify the federal authorities to institute deportation proceedings against her.

"You are a travesty on motherhood," said the judge. "You are the mother of four children, and yet you are selling moonshine which may poison other women's sons. I am going to notify the federal authorities, and I hope they will deport you."

The plea that he had been making moonshine for his sick baby failed to save Stanley Coval, 2398 Blue Island avenue, from a fine of $200 before Judge Joseph S. La Buy.

Benedetto Allegretti &
LUXURY CANDY

Being Hand Made, the Slightly Misshaped Pieces (Prime Quality) Are Sold FRESH Daily

At Factory Prices
22 Ozs., 50c
Regular $1-Lb. Quality
3 LBS. $1.00

SPECIAL
$3.00 Package for $1.00
2 lbs. Nuts, Fruits, Creams, etc.

$1.00 Boxes by Parcel Post, Insured

	Within 1st Zone	4th Zone	Beyond
1 box	$1.25	$1.35	$1.50
2 boxes together	2.35	2.45	2.80
3 boxes together	3.45	3.60	4.00
4 boxes together	4.55	4.80	5.30

FACTORY & SALESROOM
137 N. WABASH AVE.
(Second Floor)
Near Randolph—Opp. Field's
Phone Central 6859

DANCING
THIS EVENING
From 6 o'Clock to Midnight
HOTEL
Sheridan-Plaza
SHERIDAN ROAD AT WILSON AVENUE
HUSK O'HARE'S
SYNCOPATED ACES
WITH MARIMBAPHONE
Dancing Saturday, 6 to Midnight—Other Evenings (Except Sundays) During Dinner Hours

MELLON, WORK URGE $10,000,000 P. O. FOR CHICAGO

Ask $750,000 for Present Building.

[BY A STAFF CORRESPONDENT.]

Washington, D. C., Feb. 9.—[Special.]—Postmaster General Work and Secretary of the Treasury Mellon today recommended to congress a new $10,000,000 postoffice for Chicago. They also urged expenditure of $750,000 for rearranging and renovating the present federal building.

These recommendations are included with others for seventeen other cities, totaling more than $42,000,000, and in all of which the government now pays about $2,500,000 annually in rents.

Site to Cost $3,000,000.

The plan for Chicago contemplates "a west side postoffice" of twelve stories and covering one block instead of two, as urged by prominent Chicagoans. The site is expected to cost about $3,000,000 and the building $7,000,000. An appropriation of $1,750,000 made in 1912 is available to apply on this cost.

The culmination of the project is dependent, of course, upon congressional action, but the postal commission asserts that the building should be available by 1931 at the latest, although it anticipates that the new Van Buren terminal station, the decentralizing of service and the use of released subtreasury space in the present federal building will relieve the congestion.

To Improve Old Building.

It is proposed to remedy the conditions in the present postoffice. The government's efficiency engineers and postal experts said that the sanitary conditions of the Chicago postoffice "were bad." On mechanical devices the two cabinet members propose to spend $450,000.

Overall Slickers Forge I. C. Road Pay Checks

Two young men in overalls and carrying switchmen's lanterns are busy in Chicago passing forged "pay checks" among the saloon and storekeepers of the city, Capt. J. P. Hustun, chief of the Illinois Central railroad police, warned last night.

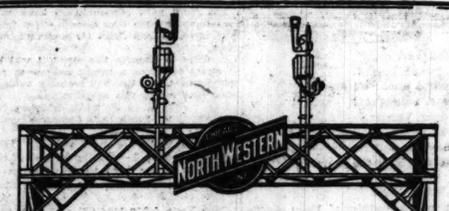

13
Splendid Trains
DAILY BETWEEN
Chicago and Omaha

WESTBOUND

	am	am	pm	pm	pm	pm
Lv. Chicago	12.15	10.30	6.05	6.00	6.10	9.30
Ar. Omaha	3.21	1.00	7.34	9.20	9.30	10.50
	pm	am	am	am	am	am

EASTBOUND

	am	am	pm	pm	pm	pm	pm
Lv. Omaha	2.31	7.35	2.00	6.00	7.32	7.35	9.00
Ar. Chicago	3.55	9.30	7.00	7.25	8.50	9.00	11.00
	pm	pm	am	am	am	am	am

Modern High Grade equipment, including Observation Cars, Club Buffet Cars, Standard Pullman Sleeping Cars, Chair Cars and Coaches. Dining Car service unequaled.

The famous double track automatic electric safety signal line between Chicago and the Missouri River.

The Best of Everything

Chicago & North Western Ry.

Reservations and full information at Ticket Offices: 148 South Clark Street (Tel. Dearborn 7323) and Passenger Terminal, Madison and Canal Sts. (Tel. Dearborn 2080)

At Chicago all trains depart and arrive at the magnificent Madison St. Terminal

433

HARVARD RALLIES TO YOUNG PEOPLE IN VICE "ATTACK"

Sees Move to Defame Town by Rival Community.

BY GENEVIEVE FORBES.

Woodstock, Ill., Feb. 9.—[Special.]—In an effort to protect their town from a character attack by a neighboring town, citizens of Harvard, Ill., today made a frantic effort to block the attempt of McHenry county officials located here to recall the January grand jury to hear testimony on a shocking case of youthful delinquency which involves a score of Harvard young people and is thought to enmesh some of the city's prominent business men.

Circuit Judge Edward D. Shurtleff tonight indicated that the grand jury would not be recalled and that the case would go over to the May jury, but other forces are at work to probe at once into an exposé of vice in the small town, which is said to equal any of the revels of a larger city.

Stand by Young People.

Harvard townspeople are standing by the boys in the case, and insist that officials, in their theatrical attempt to make a political cleanup just before election, have fixed upon the boys too serious a charge and at the same time have turned the girls back to the sidewalks to prey upon other boys.

"Send those girls to a reformatory school!" is the cry on the lips of Harvard mothers and fathers as they tell of the indiscretions of a group of girls, most of them motherless, all of them poor.

Frightened by threats of the Geneva Home for Girls, two of the four girls who revealed Wednesday to State's Attorney Vincent S. Lumley information which led to the arrest of seven boys fled town late last night.

One Girl Only 14.

The other two girls appeared today before Police Magistrate T. H. Brown in Woodstock and then returned to Harvard.

"These boys have learned their lesson," said Frank Barth, farmer, as he paid a $200 fine for his son, Harvey, aged 16, who because of his youth was charged only with disorderly conduct. The other six are out on bonds of $1,000 but are held to the grand jury charged with a serious statutory charge.

"These girls have been notorious for two years," Mr. Barth explained, "and now a mayor just about time for reelection makes this cleanup to get votes," and the infuriated man waved a morning paper in which appeared the first campaign article in favor of Mayor J. G. Maxon, who, as a physician, treated one of the girls for a serious disease and thus learned of the juvenile vice ring.

Wild Auto Parties.

Harvard is small. The amusements are limited to dances and wild auto parties throughout the summer resort lake region. The girls involved in the case are all of the poor. They are not invited to the better sort of parties; they cannot afford to attend high school.

Some have been forced to leave grammar school. Employment for women is difficult to find in the town. The financial burden is great for many of them. In addition, it is pointed out, the girls socially outcast because they lived back of the tracks in tumbledown dwellings were driven to wildness through a false attempt to spite the richer girls with the fur coats, the automobile, and the steady fellow.

Lloyd McDonald, who drives a taxi, revealed facts which startled the community. Calmly he told of the practice among certain of the young people to rent closed cars and take a girl for a ride. The boy rented the car by the hour and often kept it for several hours in the evening.

In its effort to clean up its sister town Woodstock, it was felt tonight, has precipitated a local town war. Harvard citizens are hinting of a like scandal just about to break in the Woodstock high school, and maintain that six Harvard boys have been given too serious a penalty.

M'CORMICK IN SECLUSION AT MOTHER'S HOME

Detectives Keep Out Interviewers.

(Pictures on back page.)

Harold F. McCormick, recently back from Europe with his bride, Ganna Walska, last night denied himself to interviewers, and remained in seclusion at the Lake Forest estate of his mother, Mrs. Cyrus McCormick.

Four big-handed, hard-faced individuals confronted a reporter who presented himself at the gate of the ancestral McCormick estate.

"Where you think you're going?" they demanded.

"Why, in to see Mr. McCormick," the reporter said.

"Hardly," responded the four in harsh unison.

"Well, who are you, anyway?" the reporter inquired.

Who They Are.

"Who are we? Why, we're mountaineers with hair in our ears—and as for you reporters seeking Mr. McCormick, you'll never get to first base."

Later it was learned that the four are Pinkerton operatives engaged to keep newspapermen who would interview Mr. McCormick away from Mrs. McCormick's grounds.

Mr. McCormick arrived in the morning on the Twentieth Century limited. He was accompanied only by a valet, Mme. Walska having remained in New York to finish up some details concerning her American concert tour.

Relatives Meet Train.

Mr. McCormick went directly, with his sister, Mrs. Emmons Blaine, and his nephew, Cyrus McCormick III., who met him at the station, to his residence at 675 Rush street. He remained there most of the day and was said in the evening to have motored to his mother's home in Lake Forest.

Sol Hurok, manager of the Russian Grand Opera company, members of which arrived in Chicago on Wednesday, announced that Mme. Walska probably will make several appearances with the Russian company. He said she will probably appear as Phillina in "Mignon" and in the title rôle—Snieguratchka—in "The Snow Maiden."

The Chicago Tribune offers
$100 IN CASH
EACH DAY
For Tongue-Twisters

THE WINNING TONGUE-TWISTER
In Last Saturday's Chicago Tribune:
"Whimsical Willie Whipple Whittles Willow Whistles Willingly"

THE WINNER:
LUCY E. SINCLAIR
4564 Lake Park Avenue
Chicago.

TONGUE-TWISTER No. 29

Use any letter you like, but every word must begin with the same letter. There must be not fewer than 7 nor more than 10 words in it.

Tear this out, fill in the words, sign your name and address, and send to "Tongue-Twister," The Chicago Tribune, 7 South Dearborn Street, Chicago.

Name .....
Address .....
City ..... State .....

Write This Tongue-Twister and Win $100

The Prize Winning Tongue-Twister Will Be Announced One Week from Today.

RULES:

1. This contest is open to every one—except Tribune employes and their families.
2. Every day The Chicago Tribune will print a Tongue-Twister. One cash prize of $100.00 will be paid for the neatest and best Tongue-Twister appearing each day.
3. Just write the best words in the Tongue-Twister blank appearing above or those appearing daily or Sunday in The Chicago Tribune and sign your name and address below. Then send or bring your completed Tongue-Twister to "Tongue-Twister," The Chicago Tribune, 7 South Dearborn Street, Chicago, Ill.
4. All Tongue-Twisters must be original. Originality will count. Neatness will count.
5. All completed Tongue-Twisters must be received at The Chicago Tribune Office, 7 South Dearborn Street, Chicago, Ill., not later than 6 P. M. four days following publication of that Tongue-Twister. The prize winner will be announced in The Chicago Tribune one week after each Tongue-Twister is published. For example: The name of the prize winner of the Tongue-Twister published today will be announced one week from today. The prize winner of tomorrow's Tongue-Twister will be announced one week from tomorrow, etc.
6. You need not purchase The Chicago Tribune to compete. You can copy each Tongue-Twister as printed in The Tribune on a separate sheet of paper and fill in your missing words there. Copies of The Tribune may be examined at The Tribune Office, or at the public libraries, free of charge.
7. The judges will be a committee of three members of The Tribune staff, whose decision will be final. In case of ties, the full award will be given to each tying contestant.

[Copyright 1923: By The Chicago Tribune.]

For Sunday breakfast!
Pillsbury's
REAL wheat flavor Pancake Flour

So Easy!

It's as easy as turning the faucet to make these wonderful old-fashioned wheat-flavored Pillsbury's pancakes!

Everything required is in Pillsbury's Pancake Flour. Just add water (or milk), beat thoroughly, and bake on a hot griddle.

You'll wonder how you can make such perfect pancakes with so little effort—so light, tender and fluffy—so delicious, wholesome and digestible.

The secret is in the high-grade ingredients Pillsbury's Pancake Flour contains!

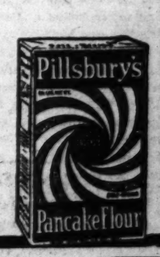

PILLSBURY FLOUR MILLS COMPANY
MINNEAPOLIS, U. S. A.

Liederkranz Cheese gives you an appetite that nothing but Liederkranz Cheese can satisfy
LIEDERKRANZ CHEESE
"The cheese that makes the meal"
The Monroe Cheese Co. Monroe N.Y.

Heal Skin Troubles With Cuticura

If you are troubled with pimples, blackheads, redness roughness, itching and burning which disfigure your complexion and skin Cuticura Soap and Ointment will do much to help you. Always include the Cuticura Talcum in your toilet preparations.

Sample Each Free by Mail. Address: "Cuticura, Laboratories, Dept. 2C, Malden, Mass." Soap 25c. Ointment 25 and 50c. Talcum 25c. Cuticura Soap shaves without mug.

Chicago Daily Tribune.
THE WORLD'S GREATEST NEWSPAPER

FOUNDED JUNE 10, 1847

ENTERED AS SECOND CLASS MATTER, JUNE 3, 1905, AT THE POSTOFFICE AT CHICAGO, ILL., UNDER ACT OF MARCH 3, 1879.

All unsolicited articles, manuscripts, letters and pictures sent to The Tribune are sent at the owner's risk, and The Tribune company expressly repudiates any liability or responsibility for their safe custody or return.

SATURDAY, FEBRUARY 10, 1923.

THE TRIBUNE OFFICES.
CHICAGO—7 SOUTH DEARBORN STREET.
NEW YORK—512 FIFTH AVENUE.
WASHINGTON—40 WYATT BUILDING.
LOS ANGELES—406 HAAS BUILDING.
LONDON—138 FLEET STREET, E. C. 4.
PARIS—5 RUE LAMARTINE.
BERLIN—1 UNTER DEN LINDEN.
ROME—HOTEL EXCELSIOR.
DUBLIN—SHELBOURNE HOTEL.
PEKING—GRAND HOTEL DES WAGONS-LITS.
SHANGHAI—4 AVENUE EDWARD VII.
TOKIO—IMPERIAL HOTEL.
RIO DE JANEIRO—UNITED STATES EXHIBITS BUILDING.

"Our Country! In her intercourse with foreign nations may she always be in the right; but our country, right or wrong."
—Stephen Decatur.

THE TRIBUNE'S PLATFORM FOR CHICAGO

1—Build the Subway Now.
2—Abolish "Pittsburgh Plus."
3—Stop Reckless Driving.

PORK TRIUMPHANT.

How is it that a rivers and harbors appropriation inflated to more than twice the size of the budget recommendation can be carried irresistibly through house and senate?

This is supposed to be a period of forced retrenchment. Congress and the executive both have been piously and passionately invoking the goddess of thrift. A drastic policy of economy has been imposed upon executive expenditures by the will of the President and for the first time in the history of the government. In congress a new system of orderly and balanced appropriation is just out of the legislative cradle. In other words, an efficient system for retrenchment exists and is in full working order in the affairs of the national government, yet a large majority in both houses proceeds to kick it into a cocked hat—to the tune of some $29,000,000 above the budget estimate and $19,000,000 above the sum finally determined upon by the appropriations committee of the house.

It is true the American people for years have let themselves be mulcted for their indifference to government waste in sums of millions. But now we are carrying the heaviest tax burdens of our history. This is a serious drain upon productive enterprise. It is a weight upon every citizen and there is supposed to be universal demand for such relief as the government can give us through the reduction of expenditure.

Yet pork wins—wins flagrantly, definitely. Why?

The vote in the senate is significant. The party division is twenty Republicans for, twenty-nine against, twenty-six Democrats for, and six against. But it is the regional distribution of the vote that throws light on the pork situation and it is no new light. By regions we find the south and the seaboard states are the main support of the grab; the middle west the main support of the defense. The south and the east put it over the west with aid from the Pacific coast and scattering votes. Thus Florida, Louisiana, Texas, Arkansas, Mississippi, Georgia, Alabama, Tennessee, North and South Carolina, and Virginia mustered 19 votes, with 4 from Kentucky, Missouri, and West Virginia, borderland states; California, Oregon, and Washington, Delaware, Maryland, Pennsylvania, New Jersey, New York, Rhode Island, Massachusetts supplying 14 votes for the seaboard, east and west. Ohio throws its Democratic vote for pork, as did Massachusetts, but New York, Massachusetts and Maryland, to their honor, give 3 votes to the opposition.

The middle west and northwest are almost solidly opposed to the increase, though affirmative votes from the mountain states are significant.

This is an old story. The south and the east have fattened on pork for years. The offense is about as rank as it ever was in spite of the time's demand for economy. The presence of such a man as Senator Pepper of Pennsylvania among the accomplices of this wrong only emphasizes the grip the evil has upon us. We don't doubt this vote was forced by local demands, perhaps by local need. The barrel has always been log rolled, but we had hoped the time had arrived when men like Pepper could afford to stand on the principle of the budget against local selfishness.

But one thing is clear, the east and the south are a formidable combination from which the middle west cannot yet defend itself, even on such an issue as waste with the people presumably demanding retrenchment and relief from heavy exactions. The east has always had its way in legislation while the middle west carried the elections. We cannot defeat a combination of east and south, but we can make our resistance more effective than it has been by pressing our regional interests as vigorously and unitedly as east and south have always done.

Government economy is a national interest and the waste of public funds a national misfortune. It ought not to be a regional issue, but it is so far as the pork barrel is concerned, and the west should fight it to the last ditch, for our interest and that of the nation are in this case clearly one. We may hope therefore to draw strength from the more public spirited and courageous men of all sections, but the west should be clearer as to its own needs and learn to fight for them, as it has never done, with all its growing power. Let us be reminded by this pork barrel vote that the east and the south always have known exactly what they want and usually get it; while the west has known neither what it needs nor how to get it.

ABOLISH THE SCHOOL BOARD.

Judge Dever, the Democratic candidate for mayor, says he is for a small school board and that advocates of an elective board have not convinced him. He says elective boards have not proved successful in Chicago. He thinks that a small board, the mayor having power to fire as well as appoint, would give Chicago about as near the ideal situation as can be obtained in present conditions.

We believe that this is good, but not enough. If anything has proved wholly unsuccessful, in whatever form tried, it has been the Chicago school board. We have been promised the high grade men and women with the interests of the school at heart, but always comes the same spectacle.

One school teacher can keep a room full of children in order, but we have known the time when it required fifty policemen to keep the adults of the board, the high authorities of the school children, from rioting. A school board is such a mindt at its best for the administration of schools that we do not believe it will work, no matter how you change it, reduce it, appoint it, fire it, or elect it. It has been a demoralizing influence in the schools and in the minds of the school children, who cannot have any respect for adults whose control is a riot.

Administration of schools should be in the hands of one director, appointed by the mayor. Legislation for the schools should be in the city council, with the school committee in special charge. The director of schools should be an administrator fitted and prepared for that work. The school system of Chicago is a great and important enterprise. No such enterprise can be administered by a bickering board.

A FIXED BRIDGE FOR CHICAGO.

Information has come to us that an organized movement is under way to obtain the consent of the war department for construction of a fixed bridge across the Chicago river at Wabash avenue. Its backers are hopeful. Whether or not their hopes prove justified at this time, it is certain that their wish is justified. Fixed bridges are one essential to the unlimited growth of Chicago.

No great city allows its normal circulation of street traffic to be repeatedly and extensively interrupted by the passage of steamboats through its central district. New York, London and Paris have all overcome this handicap. Chicago can and should do likewise. Free and rapid flow of traffic is as essential to the healthy growth of a city as is free circulation of the blood to the healthy growth of a man. Fixed bridges will allow it. Draw bridges will not.

Two phases of Chicago life are likely to oppose such improvement. One is the elevator, lumber yard, and similar business which depends upon the river traffic to reach its docks. Such opposition should be overcome without loss to the businesses involved by condemnation of the property, payment of a fair price to prevent loss, and provision of new elevator, lumber yard and factory sites on an outer harbor—perhaps the proposed Calumet harbor—which would relieve the businesses in question of the expense of tortuous ship passage through the river.

Another probable opponent will be the steamer lines now using the Chicago river. They want to come as near as possible to the door of potential passengers. That is natural and justifiable. But they overlook an important point. The continued growth and prosperity of Chicago is one of their great assets, though an invisible one. A million more people in this city will mean more to them than present advantages of docking a few blocks from the loop. They will get that million potential passengers if they join with the other public spirited organizations in doing everything possible to improve and develop Chicago.

No one wants to drive them away from Chicago. Passenger boats can still dock at the Municipal pier. The coming subway and other improvements in transportation, unrestricted by open bridges, will put down passengers at the Municipal pier more easily than they are now set down at the river docks. United effort to these ends will make Chicago the city it ought to be. More power to those who seek the fixed bridge at Wabash avenue.

SUBWAY PLEDGES.

Mr. Lueder has declared himself for a subway, to be built as soon as possible where it is most needed and extended as rapidly as possible wherever it is needed. Judge Dever has about the same conviction. One of these two citizens will be mayor of Chicago, in all reasonable prospect, within a short time. Whichever one is elected there is a subway pledge. That, with a responsive council, ought to start the city on its way to metropolitan transportation.

Editorial of the Day

A UNIVERSE, NOT A POLYVERSE.

[Free translation from L'Italia.]

America's intervention for the true peace, just as she intervened for the war and decided it, is demanded by two categorical imperatives, one of a moral and the other of an economical nature.

The first mentioned consideration is not at all strange to the American soul, however contrary this fact may be to the view which holds the life of America to be woven only of greedy materialism. For the very reason that the Americans are immensely rich, they can once in a while afford to indulge in the luxury of listening to an ideal voice. A people of elevated conceptions, as ours has shown itself to be in the war, cannot hold aloof from the consequences of its actions, especially when these actions were dictated by humanitarian sentiments. America cannot possibly permit in the long run that the fruit of her immense effort is something directly contrary to the highest possessions which she wanted to defend; that instead of a Europe ennobled by peace and democracy there should exist one worse than before the war and more in the throes of imperialism than ever.

This sentiment indeed America has already manifested by rejecting the Versailles treaty and by repudiating all attempts to draw her into the intrigues of the entente. But for the quietness of conscience it is not enough to abstain from doing evil. It is necessary to do positive work for what is good and to throw into the scale all the moral authority and force at our command.

However, descending from the moral height to the consideration of mere economic expediency, we find even here a motive to intervene which in itself alone is irresistible. Europe is and remains the great market of the world, notwithstanding her undeniable disorder: without her, America's production and development is stunted. All Asia and South America are not as important for our export trade as is Great Britain alone. China and the British and Dutch East Indies do not represent as much as we export to Italy. All Africa will hardly absorb more American products than does little Holland. To recapture her normal market in Germany is for the United States, the greatest raw product country of the world, far more interesting than to exploit the various countries bordering on the Pacific. America is suffering from her very wealth; as happened to Midas in ancient mythology, everything has at our touch turned to gold. Now it appears that this enormous reserve of metal which has accumulated in our vaults is a dead asset and cannot possibly do us any good in that condition. We have to export it in order to employ it productively, and Europe is if not the sole at least the main field for it to bring results; hence the economic necessity for us to relieve that continent, so it can later on, when the time comes, pay back the gold with proper interest.

As old Midas had to bathe in the river Pactolus in order to free himself from being suffocated in gold, we have to seek our bath in the lively waters of European economical life; it will not do us any good to be afraid of such contact. Notwithstanding the barriers of nationalism, all parts of the world are united by bonds of solidarity, and these bonds cannot be ignored with impunity.

We are living in a universe, not a polyverse!

A LINE O' TYPE OR TWO

How to the Line, let the quips fall where they may.

GEORGE, SHAKE, YOU'RE A REAL HE-MAN.

Say Brother: Gosh, I hain't the kind of a fellow that picks a fight, but them guys that jumped all over me for slammin' this here grand opera will find out that little old George F. Babbitt has got a few fights left in him yet. I said, and I say again, that this here opera stuff is the bunk. I'm still a rootin' for that fellow that wrote that straight from the shoulder editorial in the Trib and pawled Sam Insull out. What's made this here little old burg of ours what it is today? Grand opera? Not in a million years. Killing hogs, that what's done most of it. What countries do we find grand opera at? Italy, France, and Germany. Yes, and look at 'em; a lot of mildewed, out of date, old European dumps that we Americans have to feed and lend money to. What did their grand opera get 'em? Not a dam thing! What we want in this here burg hain't a bunch of wops and frogs and Heinies squalling in foreign languages that nobody understands, but a lot of lend-a-hand, up-standing good fellows who play hard and work hard and give this opera guff the square toed boot and who get out and boost and keep on boosting for little old Chi.

GEORGE F. BABBITT.

GREATHEART.

They took small note of him, the great, the wise, the rich,
Who saw him come from Illinois, a wild, crude State—
A country lawyer to decide a Nation's fate!
They held him foolish to accept so high a niche—
What, President! Unkempt, unlearned and unrefined
They called him, and withdrew for private talk.
They joked about his ancestry, and by his walk
They feigned to guess his farmer lineage. How blind
Were they who could not see the fire that burned within
Those glowing eyes, who failed to note the mighty strength
Of those toil-hardened arms! His gaunt limbs' sprawling length
Should have proclaimed to them a giant's stride! Their sin
Was not to know the great, enduring heart of him,
Our most beloved, whose fame the ages cannot dim.

Thomas Curtis Clark.

TOMMY AND MIRIAM ARE EXCITING ENOUGH FOR YOU BOYS.

R. H. L.: The Phi Delts at Knox college have installed a radio. Every evening we forget the coming exams. in order to tune-in a hot jazz band. But invariably, all we hear is, "—eeeek,—and now, dears, Tommie woodchuck found himself confronted by naughty Miriam titmouse——". In our chagrin we ask you, why, if they must have bedtime stories, don't they insert a few readings from our own Ben Hecht, for the benefit of us snappy college men?

BERNARD OF KNOX.

CIVIC PRIDE.

[From the Elgin, Ill., Daily Courier.]

ELGIN AHEAD OF MANY CITIES IN AUTO DEATHS

IRISH.

THEY DO LOVE TO SAY ROTTEN.

R. H. L.: Do you know the best caption that ever appeared in the Line? During B. L. T.'s administration one of his contribs had roasted him to a finish and he wound up his letter with, "Anyway, 30% of the Line is rotten." B. L. T. printed the letter with the caption:

"Well, why shouldn't it be? I only conduct 10% of it."

Rather neat, wasn't it?

C. B. L.

GREAT HEAVENS! AND THEY'RE 48 CENTS A DOZEN.

[From the Union, Shelbyville, Ill.]

Ben Kull of Herborn fell down the steps at his home a few days ago and broke two of his ribs. He was carrying a basket containing about forty eggs, which were a total loss.

E. E. C.

ALL RIGHT, MORPHEUS, YOU QUALIFY.

R. H. L.: If Chicago is 100% like George F. Babbitt, the recent grafting is only natural. I'll bet that oil stock and victrolas are equal horrors to him. The only beauty he gets from life is the scenery on a gold bond.

MORPHEUS.

THE TRUTH ABOUT SEX.

To Vangie.

You cute little goatkin,
You listen to me,
I'm sure R. H. L.
Is just spoofing, you see.
He started out bravely
And then—he was sunk.
Sex lessons? I'm laughing,
My dear, it's the bunk!

He said, "Take an egg."
That's as far as he got.
Then he drooled about autos—
Oh, my dear, tommyrot!
I tell you, dear Vangie,
To know all of sex-lore,
Just buy the best sellers,
It's all there—and some more.

FOTA.

WHY ASK!

Dear Dick: Tell me something: Does Louis of the Lafayette live in Indiana? He must, because he seems to be a right smart chap.

TOOTSIE.

OUI, NATURELLEMENT.

Au petit garçon de l'école d'Oak Park.—Cher enfant: Prends garde à toi! En français les adjectifs s'accordent en genre et en nombre avec les substantifs qu'ils qualifient, selon la grammaire Larousse du premier âge, par conséquent: Ecole Supérieur + e.

Ton aîeule affectionnée,

ELISA A. L.

AH, TRUE! BUT WAS HE SPEAKING OF "COMPARISONS"? WASN'T IT STOCKYARDS?

[From Memory Tests in the W. G. N.]

5. Who originated the saying "Comparisons are odorous"? Shakespeare.

DR. H. W. T.

THE COL. CON., when these few words are read, should be, ought to be, and hopes to be, somewhere in Ohio on his way to the Gridiron club dinner in Washington tonight.

THE CONTRIBS, Vangie and Hank, are left in charge of the Colyum.

BE CAREFUL, children. Don't open the doors to strangers, tell the ice man we won't need any ice, for everything on the galleys will keep nicely.

DON'T LET the cat get the canary, don't open any mail, because you're inexperienced and you might get hurt.

WE MAY get back late Tuesday night. Leave the key under the mat outside the Tower.

DON'T, FOR pity's sake, touch any of that stuff marked "Sex" in the writing desk.

PUT THE muzzle on Vangie, don't feed her anything except nice, fresh letters from Ureus, Arnee De C., and Mamma X.

WE WANT to get back Tuesday, but you know the Gridiron club. O dear, dear, how it does cut up!

NOW BE good, or at least be careful. R. H. L.

How to Keep Well. By Dr. W. A. Evans.

Questions pertinent to hygiene, sanitation, and prevention of disease, of matters of general interest, will be answered in this column. Where space will not permit, or the subject is not suitable, letters will be personally answered, subject to proper limitations, and where a stamped, addressed envelope is inclosed. Dr. Evans will not make diagnosis or prescribe for individual diseases. Requests for such service cannot be answered.

[Copyright, 1923, by Dr. W. A. Evans.]

FLY FIGHTING IN PANAMA.

In Panama and Colon comparatively little is done in the way of killing or screening against flies. They are geneticists and economists. This means that they solve problems of breeding and feeding rather than spend their time murdering adult flies. I am sure our antivivisection friends will rejoice to know that in Panama, while flies are starved to death and their procreative instincts are curbed, they are not killed.

The standards of cleanliness of the people are very high—far higher than with us. "The streets are spotless; the yards, the premises, the houses," as, paraphrasing what Sheridan said of the Shenandoah valley after his raid, "when a fly flies across Panama he takes his rations with him or he starves.

I attended Health Commissioner Goldthwaite's court one day. In these cities the health commissioner has the right to hold court. Court convened at 11 a. m. At 11:30 they adjourned, after hearing fifteen cases.

In the first case the charge was: "Dirty garbage can. Had not been washed with fly repellent." Inspector testified showed some maggots. Defendant testified. Health commissioner lectured defendant and imposed fine of $2. Second case, charge was "mosquito breeding." Inspector testified that neighbors complained of mosquitoes. Inspection of nearby houses was made. The defendant's premises were found to be the breeding place. A bottle of water containing larvæ was shown. Defendant testified. Commissioner lectured defendant and imposed fine of $2.

The charges were insanitary rooms, unclean yards, dirty garbage cans, fly breeding, and mosquito breeding. The smallest fine was $1 and the largest $10.

The outstanding features of the system are quickness of action and the explanation and lecture by the commissioner. For example, let us say that the neighbors complain of mosquitoes or flies on Monday. On Tuesday the inspector locates the trouble and cites the defendant into the health court. On Wednesday the case is heard, the normal fine is assessed, and the admonition and advice is given.

Incidentally, the defendant saves lawyer's fees and much other money, as well as time. The state is saved the expense of a formal trial. Fifteen cases in thirty minutes!

The cause of health is promoted by the prompt action as well as by the lecture. One case tried that morning was against the keeper of a stall in the public market; and let us use that as an excuse for a few words about the market. The market is not screened. If there were any flies around a market which sold fish and bananas they would be certain to get them. Yet the only measures of fly control which they find it necessary to employ are cleanliness and some fly catching. From the ceiling of the market some wires are hung perpendicularly. These wires are old barbing wires coated with the following mixture: 8 parts castor oil, 5 parts rosin.

SHE WOULD GET FAT.

Mrs. M. N. S. writes: "1. Is there such a thing as being naturally thin? Am 22 years old, 5 feet 2 inches tall, and weigh 125 pounds. People tell me I am too thin for a married woman. Besides, I'd like to gain six or seven pounds.

"2. What would you suggest, outside of eating nourishing foods?"

REPLY.

1. Yes.

When you get about ten years older you will find that people envy your "svelteitude." Likewise, about that age, insurance agents will camp on your trail, for slender people 30 and over are prime risks.

2. If you want to chuck all these advantages and join the endless procession of the fat folks whom nobody loves, quit worrying and fidgeting; eat an average amount of plain, nutritious food. Every night about 9 o'clock eat a large bowl of milk and sugared cereal, and sleep nine hours.

WANTS PUGILISTIC ADVICE.

E. M. writes:

"1. Please tell me the normal pulse.

"2. My pulse, while lying down, is from 76 to 78; while standing it is about 82. After trotting a block or so it is about 100. Is this a sign of a weak heart?

"3. I am 22 years old and expect to become a pugilist. Would the action of my heart hinder me any?

"I have smoked moderately for a couple of years, but have not used tobacco for the last two months."

REPLY.

1. About 70 for the average adult.
2. No.
3. If you are to become a pugilist you will need a heart that is both sound and well developed. Before embarking on training for a career as a pugilist, have all your organs, including your heart, examined and sized up generally.

BRAN FOR CONSTIPATION.

O. M. B. writes: "I am 30 years old eat ordinary restaurant food at regular hours, seem to have a fair appetite, and have no complaints, except that my bowels move only once in three days at best.

"Have I cause for worry and, if so, what is there I could do to make bowels move more regularly?"

REPLY.

It is better to overcome constipation if you can.

If your restaurant does not carry bran, carry a small bag of it there and add a few tablespoonfuls to your morning cereal; or, when you arise, eat a handful of bran and an apple or two and drink a few glasses of water.

Eat abundantly of vegetables and fruit at your meals other than breakfast.

If this does not suffice, take mineral oil and agar.

AN AROMATIC BEDFELLOW.

A reader writes: "I have heard it said that if a person slept with a slice of an onion under each arm, in the morning you would appear deathly white and also be sick for weeks.

"Is this true, and just what causes this effect?

"Is it dangerous or detrimental in any way?"

REPLY.

If you mean that the bedmate of the onion brooder would be deathly white and sick for weeks, I might agree.

However, the onion brooder would be normally healthy, however aromatic she might be.

FRIEND OF THE PEOPLE

Letters to this department must be signed with names and addresses of the writers.

NOISE.

Chicago, Feb. 2.—[To the Friend of the People.]—Some time ago the builders of a hotel in the neighborhood, 2100 block and Sedgwick, made an opening in the road, which has never been properly filled in. The heavy traffic, automobiles, and trucks, bump or fall into the hole, and the noise is very disagreeable. Can not something be done to compel the owners to repair the road?

MRS. L. T.

A temporary repair has been made of depression in pavement by filling in with cinders and permanent repairs will be made as soon as weather conditions permit in the spring.

THOMAS H. BYRNE,
Superintendent of Streets.

LOOMIS BOULEVARD.

Chicago, Feb. 3.—[To the Friend of the People.]—When is the south park commission going to start work on the Loomis boulevard from 67th to 87th street?

T. D.

The south park commissioners have only very recently taken over Loomis street from 67th street to 87th street for boulevard purposes.

In order to improve this street it will be necessary to spread a special assessment for that purpose, and this will probably be done some time during this calendar year.

J. F. NEIL, Secretary.
South Park Commissioners.

POPULATION—SIX LARGEST CITIES.

Chicago, Feb. 3.—[To the Friend of the People.]—Please give the population of the six largest cities in the United States.

O. V.

New York, 5,620,048; Chicago, 2,701,705; Philadelphia, 1,823,779; Detroit, 993,678; Cleveland, 796,841; St. Louis, 773,897.

FRIEND OF THE PEOPLE.

ASH AND GARBAGE CANS MINUS.

Chicago, Feb. 4.—[To the Friend of the People.]—Tenants in 6400 block on Lincoln street have no ash or garbage cans and throw refuse in the alley, which is very insanitary. Can this be remedied?

A. S.

Alley complained of was thoroughly cleaned on Feb. 1 and notices served on delinquents to provide receptacles for the accommodation of refuse and to desist from throwing same in alley.

THOMAS BYRNE,
Superintendent of Streets.

HAMILTON PARK.

Chicago, Feb. 4.—[To the Friend of the People.]—Does the city contemplate in the near future extending Hamilton Park south to 76th street, west to the W. I. R. R. tracks and east to the C. R. I. R. R. tracks?

M. B.

The south park commissioners have not officially considered the extension of Hamilton park.

J. F. NEIL, Secretary.
South Park Commissioners.

CORPORATION INCOME TAX.

Chicago, Feb. 2.—[To the Friend of the People.]—1. What is the last date on which a corporation income tax report must be filed? Is a corporation, that is not doing business now, and that lost money during the last year, compelled to file an income tax report?

O. J.

1. March 15, 1923, if you are doing business on a calendar year basis.

2. Yes. Section 621 of the regulations provides: "Every corporation not expressly exempt from tax and every personal service corporation must make a return of income regardless of the amount of its net income."

TRIBUNE LAW DEPARTMENT.

NEW PARK.

Chicago, Feb. 2.—[To the Friend of the People.]—Please notify when the new park in the neighborhood of 57th and Normal avenue will be opened. What are the boundaries?

W. J.

This matter was considered by the south park commissioners about one year ago, but no definite action was taken then, and it has not been up for consideration since that time.

J. F. NEIL, Secretary.
South Park Commissioners.

MEMORY TESTS

1. What is the tricolor? The French national flag—blue, white, and red, in equal vertical sections, the blue next to the flagstaff.

2. Give five synonyms for the word beaming. Shining, gleaming, bright, radiant, and translucid.

3. Who wrote "Faithless Nelly Gray" and "Faithless Sally Brown"? Thomas Hood.

4. Who was the mother of Mary Queen of Scots? Mary of Lorraine, sister of the second Duke of Guise. Mary of Scotland was brought up in France, residing there from her fifth year until she was a widow at 19 years.

5. Who is known as "The Turkish Nero"? The Sultan Amurath, or Murad IV. [1611-1640].

50 YEARS AGO TODAY IN THE TRIBUNE (FACSIMILES)

PERSONAL.

Chaplain Newman is expected to have a Boston pulpit after Congress adjourns.

Alexander Winchell will be installed, Feb. 22, Chancellor of the Syracuse (N. Y.) University.

H. H. Foland, Attorney General of Idaho, is suffering from a painful disease of the eyes.

General Marcus J. Wright and Colonel Robert F. Looney have become editorially connected with the Memphis *Register*.

Lord St. Leonard, 91, is the oldest, and Prince Arthur, 23, the youngest, of Her Majesty's Most Honorable Privy Council.

The Governor General of Canada is so enamored of the game of curling that he has ordered a rink to be built near his residence at Ottawa.

GEORGIA.

ATLANTA, Ga., Feb. 9.—The Bill has passed the House appropriating $978,000, with interest, to pay Russell Sage for money loaned the State; it also appropriates $600,000 to pay the interest on the State debt. No doubt the Senate will concur.

GENERAL NOTICES.

Chicago, Milwaukee & St. Paul Railway

Shortest Line to St. Paul and Minneapolis.

NOW OPEN FOR BUSINESS!!

Freight for all points in Wisconsin, Iowa, and Minnesota, reached by this Company's lines and connections, should be delivered at its new and commodious depot on Union-st., between Wayman and Carroll-sts. (West Side).

G. H. REED,
General Freight Agent.
THOS. G. HATCH,
Local Freight Agent.

A PLUMBER IN ACTION

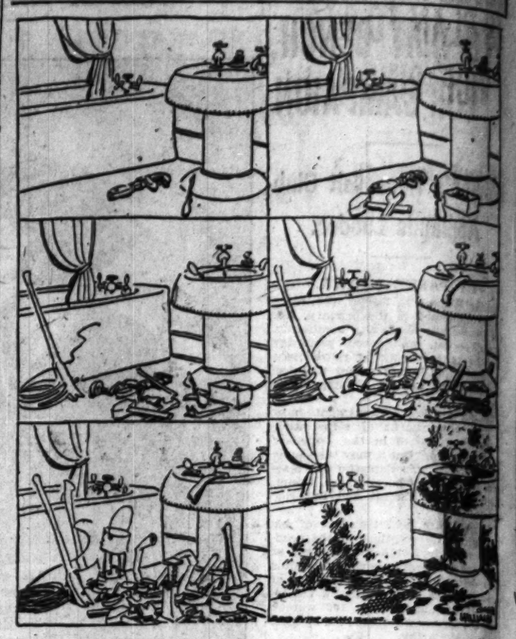

VOICE OF THE PEOPLE

Writers should confine themselves to 200 or 300 words. Give full names and addresses. No manuscripts can be returned. Address Voice of the People, The Tribune.

VOX-POPULAR SCIENCE.

Maywood, Ill., Feb. 3.—Now comes J. V. Nash in his letter of the 26th and trots out that old four toed horse in support of evolution, and the poor animal must be very tired, for he has been pulling an exceedingly heavy load for a long time. His existence proves only one thing—that he was a horse, and his disappearance only one thing—that he is extinct, along with other birds and animals that have ceased to exist in our own time. I repeat that there is no evidence anywhere of the transition of one species to another. With such a principle operating there would be no species; merely a mass of beings, all different, in process of continuous change.

Instead of finding nature teeming with evidence as it should be with so cosmic a principle in operation and such a multiplicity of forms on which to operate, evolutionists are kept busy searching the dim and distant past and adding more periods and millions of years as each new discovery adds more difficulties to explain.

Mr. Nash will have to display something besides a four toed horse to explain the origin of force and matter, of life and species, of instinct and the power of reproduction, and while I am looking over the fossils in the museum, as he suggests, I will ask him to consult with Dr. Ethbridge, a noted expert in fossilology, of the British museum, who recently said "This museum is full of proofs of the falsity of evolution," or to the noted Dutch botanist, Hugo De Vries, who says "Species do not originate but disappear through the struggle for existence and natural selection," or to Gustave Geley, director of the Institut Metapsychique International of France, who says "The marvelous and intricate instincts displayed even among insects are utterly unexplainable on the basis of evolution," or if he is so inclined he might call up the shade of Darwin himself, who admitted that "not one change of species into another is on record," or of Huxley, who made a similar admission.

And I would further suggest that he refrain from dragging in the Bible, for he has trouble enough in the fields of biology and zoology without any Don Quixote attacks on theology.

R. J. HUFFMAN.

WHO GOT WHAT OUT OF THE WAR!

Chicago, Jan. 30.—It is very interesting these days, when one hears arguments for cancellation of the European debts due the United States of America; also the confiscation of the Ruhr district of Germany by France to pay for alleged reparation debts due France, to read the October 1922 issue of the National Geographic magazine.

The distribution of mandates under the treaty of Versailles was the equivalent of distributing an ownership. The elimination of Germany from the continent of Africa made possible the following divisions (see p. 443):

France, more than twenty times the area of the home country; Britain, more than thirty times the area of the British Isles; Belgium, more than eighty times the area of Belgium proper; Portugal, more than twenty-six Portugals-in-Europe; Italy, more than four times the area of the governing country; America asked for nothing but the island of Yap in the Pacific for a cable station, and that was given to Japan.

It is not unreasonable to say, if these debtors have no money to pay debts, they could at least, if sincere, offer to turn over the equivalent in spoils of war obtained from Germany. For example, how much could Alsace-Lorraine be capitalized for by France and the capital used toward paying her debt to America?

A. D. SHEPARD.

A POLICE CAPTAIN'S IDEA OF THE ONE HAND GUN.

Chicago, Feb. 6.—The following is a copy of a letter sent by me today to the Chicago crime commission:

"Having read your list of proposed new laws to be presented to the legislatures, it surprises me to learn that you forget the main cause of crime—the ownership of a revolver and the carrying of same by tough kids and crooks.

"Of course a law to prevent the carrying of firearms by crooks would hurt the crooks and maybe ruin the business of manufacturers of firearms, therefore somebody is always looking out for their interest and keeping this law off the statute books of the states.

"Your proposed laws are good, but all together are not as good as a law giving a thief with a gun ten years to life, and if he used the gun, hang him—the death penalty. Why not? He'll kill if he gets a chance.

"Business men are not sincere. And lawmakers? God deliver us! Grand juries are strong for investigating the police; why not investigate thieves and their backers? Who is keeping a good gun law off the statutes? Influence; money. The thieves are laughing at us all."

M. J. GALLERY,
Captain of Police.

KEEP IMMIGRATION RESTRICTED.

Chicago, Feb. 4.—I have just read THE TRIBUNE editorial of today on the immigration question. It is well that a few public spirited persons raise their voice in behalf of the body politic in favor of proper restrictions of immigration, thus curbing in greater or less degree those specially interested minorities who are actively [and unscrupulously] engaged in seeking to break down the barriers.

The people of this country are not ambitious to overrun the earth, but we should be and we are ambitious [although not in a very articulate way] that we ourselves should not be overrun in our own territory either by warlike or by peaceful invasion.

It is imperative for the welfare of our country that our immigration be regulated in two ways—first, that it be restricted numerically, and, second, that a process of selection be imposed, administered by our own government, and not by foreign governments nor by any special interests in this country.

CHARLES R. MEEWIS.

SOUNDS ACROSS THE SEA

[From Punch (Copyright).]

Jonathan (on the new wireless telephone): "Thanks, John, some useful

EOPLE

...900 words. Give full names ...Address Voice of the People,

...ftum, more than eighty times ...of Belgium proper; Portugal, ... twenty-six Portugals-in-Eu... more than four times the ... governing country; America ...nothing but the island of Yap ...cific for a cable station, and ...iven to Japan.

...unreasonable to say, if these ...ve no money to pay debts, ... at least, if sincere, offer to ...he equivalent in spoils of war ...rom Germany. For example, ... could Alsace-Lorraine be cap... by France and the capital ...d paying her debt to America?

A. D. SHEPARD.

CAPTAIN'S IDEA OF THE ONE HAND GUN.

Feb. 6.—The following is a ...letter sent by me today to the ...rime commission:

I read your list of proposed ...to be presented to the legisla... surprises me to learn that you ...main cause of crime—the own... revolver and the carrying of ...ugh kids and crooks.

...we a law to prevent the carry... arms by crooks would hurt the ... maybe ruin the business of ...ers of firearms, therefore ...is always looking out for their ...d keeping this law off the stat... of the states.

...roposed laws are good, but all ...re not as good as a law giving ...th a gun ten years to life, and, ... the gun, hang him—the death ...Why not? He'll kill if he gets ...

...s men are not sincere. And ...? God deliver us! Grand juries ... for investigating the police; ...investigate thieves and their ...Who is keeping a good gun law ...utes? Influence; money. The ... laughing at us all."

M. J. GALLERY,
Captain of Police.

MIGRATION RESTRICTED.

Feb. 4.—I have just read THE ...editorial of today on the im...question. It is well that a few ...ited persons raise their voice ...f the body politic in favor of ...rictions of immigration, thus ... greater or less degree those ...nterested minorities who are ...nd unscrupulously] engaged ... to break down the barriers. ...e of this country are not am... overrun the earth, but we ...and we are ambitious [al... in a very articulate way] ...urselves should not be over... own territory either by war... peaceful invasion. ...erative for the welfare of our ...at our immigration be regu... two ways—first, that it be re... merically, and, second, that a ...selection be imposed, admin... our own government, and not ... governments nor by any spe... in this country.

CHARLES R. MERWYN.

...HE SEA

...nks, John, some useful."

CITIZENS' ARMY IS PLAN TO BEAT VICE RING GRIP

"Minute Men" to Recruit Through Churches.

Vice as a trade for women and girls and as a source of revenue for politicians is to be fought to the death by a group of twenty earnest men who met yesterday in the office of Attorney William R. Moss to lay the battle lines.

WILLIAM R. MOSS. [TRIBUNE Photo.]

They agreed to divide their present efforts into two attacks. One is to make known to the fathers and mothers of the city the dangers of social disease; the other is to prosecute relentlessly any public official or set of officials who permit, encourage, or collect from public vice perversion.

Broadcast Facts from Pulpits.

The conferees were the men who are to speak from the pulpits of twenty churches on Sunday with the intention of conveying to the general public vice conditions as they are and as they may be if not checked. Chief Justice Michael L. McKinley, Judge Daniel P. Trude, and Dr. Herman N. Bundesen, health commissioner, were the only public officials present.

Dr. Bundesen and Judge Trude are to be church speakers. Justice McKinley will not, because, he explained, he has under his charge the grand jury which on next Thursday will begin anew the task of bringing vice to light.

Call City "Equal to Worst."

Public support of the most intimate kind is to be urged on the church attendance in behalf of the investigation ordered by Justice McKinley on the affidavit and petition of the Juvenile Protective association that Chicago was a "horror spot" equal to the worst city in the world. Each speaker is to ask the appointment of a committee of five from the congregation.

These committees will be urged to call upon Judge McKinley in the Criminal court and familiarize themselves with the actual conditions relating to sex irregularities which come before the courts. Each committee will also be advised to visit State's Attorney Crowe.

Objects to "Shame" Title.

At yesterday's gathering Health Commissioner Bundesen took exception to the title of "The Shame of Chicago" for the subject of the speeches of the crusaders.

"Chicago is not worse than any other city," he said. "True, a large percentage of the lewd women who ply are infected, but the percentage here is not as high as in most large cities.

"I have reached the conclusion that individual immorality cannot be stamped out, but at least we can make our community safe for our children. You must drive home to the parents the great danger of America becoming a nation infected.

Again Puts It Up to Parents.

"You must destroy the fallacy of the single standard of morals. You must convince the world at large that the girl who makes a single false step is not damned forever. She can be again just as sweet and just as dear if the parents do their duty. All the public officials in the world cannot save future generations if present day parents fail to warn their sons and daughters of the pitfalls."

"Chicago might not be the worst city, but it is bad enough," Frank S. Harris replied to Dr. Bundesen. "We cannot accomplish much by taking a Sunday school attitude toward vice. We must strike terror into the hearts of the lewd and keep them forever from our midst."

To Fight on Own Basis.

"You have here three public officials, McKinley, Trude and Bundesen, who are on the square," Attorney Moss said. "This kind of official needs your support; they won't get any from the underworld. The vice lords are organized and carry great political weight. Only by uniting the decent element can we combat them."

Data prepared by Judge Trude for the information of the new "Minute Men" were taken from cases heard in the Morals court. He makes the assertion that four-fifths of the taxicab drivers in the city have in their possession the names, addresses and telephone numbers of women and "call girls."

P. M. SORENSON, VETERAN, SOUGHT.

An appeal to the police to assist in the search for Frank Miller Sorenson, who served in the A. E. F. during the war and who was later a patient at the Marine hospital, was received yesterday from Carl Sorenson of Gjestrup, Denmark.

COMING TO U. S.

Fritzi Massary, declared to be Germany's greatest actress, to appear in New York.

[Pacific and Atlantic Photo.]

BETTER DEAL BY NEXT FALL, HOPE FOR CAR RIDERS

Expect New Chief to Take 6 Months to Plan.

(Picture on back page.)

Chicago's traction tangle needs an untwisting and G. A. Richardson, late of Philadelphia, will arrive in Chicago next Tuesday to administer it, as vice president of the Chicago Surface Lines in charge of operation.

WILLISTON FISH. [TRIBUNE Photo.]

Mr. Richardson enters upon a six months' program of improvement of service, the six months' period being the estimate within which a new and constructive plan can be agreed to that satisfies the operators and the operatives in the first instance, and that will tend to quell present objections of the straphangers to service as it exists on the surface lines.

Silent on Fish's Plans.

The present general manager, Williston Fish, yesterday, following a conference with Henry A. Blair, president and chairman of the board of surface lines, said that he did not care to discuss his further relation with the street car system. He will report to Mr. Richardson and is said to contemplate remaining at his post for the time being.

Mr. Richardson has made a preliminary study of surface line conditions in connection with a technical investigation that he made comparatively recently of the elevated lines. It is understood that he is conversant with the Chicago problem of transportation, including the proposed subway and the amalgamation of the local transportation services.

See Remedy by Next Fall.

That he will have no immediate prescription to remedy Chicago's troubles was indicated yesterday, but that something is expected from him definitely before next fall in alleviating street car conditions appeared to be the hope at the surface lines offices.

Suggestion of a possible reopening of strike talk among the surface line employés with the termination of the present agreement next June seemed to die away yesterday.

COURTESY FOR CROWE HOLDS UP GRAFT INQUIRY

Purse Closed to Let Him Object Again.

As a courtesy to State's Attorney Robert E. Crowe, members of the finance committee of the county board yesterday delayed authorizing Attorney General Edward J. Brundage to use a recent appropriation of $165,000 for an investigation of the city hall.

The consensus was that as State's Attorney Crowe was not personally present to voice his objections, and none of his representatives appeared, the board should give him the opportunity to tell the commissioners personally that he was adamant in his opposition to the city hall being investigated by any one else but himself.

Want to Hear It Again.

They admitted they knew his position, but decided to notify him to be present Tuesday at 1 p. m. to tell them again.

The lawyers representing the Bar association, who have previously given their time to aid in the school investigation, and who came yesterday to report that the Bar association was back of Brundage in the matter, were told to come again Tuesday.

Must Be Unanimous, He Says.

"If the Bar association, Attorney General Brundage, and State's Attorney Crowe agree on this you will find that the board will unanimously put the money at Mr. Brundage's disposal," Commissioner Peterson told Attorney William H. Sexton.

"We are not interested in whether Mr. Crowe agrees," Sexton said. "We merely want to report that we are here to suggest the necessary change in the appropriation so the grand jury can carry on as they voted to do."

CLING TO FANCY CARS

Members of the Thompson-Lundin school board yesterday refused to give up four expensive automobiles which they provided for themselves with the taxpayers' money.

SADIE BAY ADAIR.

"Sell those cars and save nearly $30,000 for the children," Trustee Hart Hansen urged members of the committee on buildings and grounds. "Remember, some schools haven't any lights, in others there aren't enough seats."

"My time is money; I can't get around without a car," said Trustee Sadie Bay Adair, and she voted against the sale.

"I damaged my own car coming here once and had to pay $30," said Trustee Boleslaus Klarkowski, and he cast a negative vote.

Trustee Pauline Struwing didn't give the reason she refused to vote for the sale.

Dr. John Dill Robertson said he believed the board could save $50,000 a year by selling all its automobiles and hiring taxicabs. He voted for the sale.

Charges Joy Riding.

Francis E. Croarkin, trustee, but not a member of the committee, said the automobiles were "a scandal" and were used for joy riding. He said he regretted the rules would be not to let him vote.

Hanson in voting to sell the machines said they cost on an average of $7,000 a year each for maintenance and were "a crime against the children."

However, a proposition to sell the flivvers used by active employés of the board, whose duties call them to various parts of the city many times a day, was carried.

"You are still sitting on dynamite around here," Hanson said. "The grand jury is still investigating. I want to tell you to beware. There may be some more indictments. I'm going to keep on investigating until I get to the bottom of all this scandal."

JAILER TO GIVE ADDRESS.

Capt. Wesley H. Westbrook, county jailer, will speak before the Mary Garden forum at Colonial hall, 20 West Randolph street, Sunday afternoon. The subject will be "Crime, Criminals, and the Dope Traffic."

MOTHER AGAIN

The birth of a daughter to Countess Szechenyi, the wife of the Hungarian minister, formerly Gladys Vanderbilt, was announced by the Hungarian legation at Washington. The countess now has five children, all girls.

[Copyright: Harris & Ewing.]

TOLL OF 2 MINE BLASTS LIKELY TO STAND AT 153

120 at Dawson and 33 at Cumberland.

Dawson, N. M., Feb. 9.—[By the Associated Press.]—Thirty-four bodies have thus far been removed from mine No. 1 of the Phelps-Dodge corporation, where an explosion yesterday entombed 122 soft coal miners. Only two men have thus far come out alive, and the search for the eighty-six still in the shaft goes on.

At 5 o'clock rescue workers engaged in the south side tunnels reported their belief that four men were still alive in the mine and presumably trying to make their way out without lights. This report, taken in connection with the statement of the two survivors of the disaster, that they also believed four men were still living in the pit, inspired hope for a time that others would be saved, but as the night wore on and no further trace of life was heard or seen, the hope died away.

Company officials believe no more men will come out alive and that the final toll of this latest Dawson disaster will be 120.

One Illinois Victim.

The mangled condition of the bodies recovered has made identification difficult. The list of missing contains the name of one Illinois man—Aaron Simpson of Springfield.

The error in the earlier report to the effect that three men had been rescued alive was compensated for in a way early today when Charles Candale and Filini Martinez walked out of the mine comparatively uninjured. They saved their lives by putting out their lights following the explosion, lying flat on the ground when the smoke fumes began to pour through the passageway and wrapping water soaked sweaters about their heads, through which they breathed when they later encountered the suffocating black coal dust.

Thus far, only seven families have been left fatherless by the explosion. Three-fourths of the identified dead were unmarried. Eight of the identified were American citizens.

Thirty-three Dead in Canada.

Cumberland, B. C., Feb. 9.—The death toll in last night's explosion in the mine at the Canadian Collieries (Dunsmuir) Limited, two miles from here, was placed at thirty-three tonight.

The bodies of fourteen white men and seventeen Chinese had been recovered and rescuers expressed the belief that only two Chinese remained in the tunnel.

Six men, brought out by rescue parties, were taken to a hospital where they are unconscious, with a chance for life.

One Chinese miner made his way two miles through smoke filled passages to safety. His escape, through a passageway strewn with the bodies of others, is regarded as miraculous.

REBELS IN TRIPOLI FLEE WHEN ITALIAN ARMY APPROACHES

TRIPOLI, Feb. 9.—[United News.]—Arabian rebels in eastern Tripoli are fleeing before the advance of three columns of Italian troops. The Italians have employed 2,000 camels, 3,000 horses, and 100 automobiles to bring up their armies.

The Italian army, engaged in reconquering Tripoli, encircled the Arabian rebels entrenched at Taruna Thursday and occupied the castle which was the home of the local chieftain.

U. S. OFFICIALS WEARY OF ADER'S PRISON EVASION

Government officials last night made it clear they have grown tired of the "hide and seek" game they have been playing with Edward J. Ader, convicted as a swindler, and that efforts will be made Tuesday before Judge Wilkerson to have his bonds forfeited.

It is said relatives of Ader, formerly a well known Chicago attorney, have been vague in their reports to Marshal Levy regarding the convicted man's whereabouts since the Circuit Court of Appeals issued a mandate a week ago.

The mandate and commitments to Leavenworth penitentiary were issued after the United States Supreme court had affirmed decisions of lower courts ordering Ader to serve seven years and pay a fine of $10,000 for his part in the fraudulent promotion of the Consumers' Packing company, which became defunct in 1920.

Girl May Get Pardon.

Simultaneously with announcement that immediate action will be taken against Ader, it was said that friends of Miss Goldie Skolnik, former private secretary to Ader, sentenced to six months in the county jail and fined $1,000, have taken steps to obtain a presidential pardon for her.

Federal officials said additional evidence had been given Judge Evan A. Evans, before whom the packing company officers were originally tried, tending to show Miss Skolnik had been misled by other defendants.

The government has withheld serving of commitments on Miss Skolnik pending apprehension of Ader. Recommendations for a stay pending application for executive clemency probably will be made Tuesday when the status of Ader's position will be determined.

Hear Ader Has Sailed.

Reports that Ader had sailed under an assumed name for Germany on the steamship Baltic remained persistent about the federal building, although Marshal Levy said Ader's brother had assured him that the former attorney was at a hotel in New York. Efforts to reach him at the hotel named were unsuccessful, it was said.

AT 40, 4 of 5 ARE IMPERILED

Four persons out of every five past forty, and thousands younger, contract Pyorrhea. Bleeding gums are the danger signal. Heed it for the sake of sound teeth and health.

Brush your teeth with

Forhan's FOR THE GUMS

More than a tooth paste —it checks Pyorrhea

35c and 60c in tubes

Toot, Toot, Tootsie!

You won't need a tutor to tutor your tootsies when you hear this foxy-trot on Columbia Record

A-3706

"Why Should I Cry Over You?" is on the other side. 75c at COLUMBIA DEALERS

Columbia New Process Records

Red Seal Victor Records

are marvelous value at the Revised Prices!

Every home should have a representative selection

	No.	Formerly	Now
Caruso			
Rigoletto—Questa o quella	87018	$2.00	$1.25
Your Eyes Have Told Me	87159	2.00	1.25
Because	87122	2.00	1.25
Faust—Salut, demeure	88003	3.00	1.75
Ideale	88049	3.00	1.75
Carmen—Il fior Che	88209	3.00	1.75
Farrar			
Oh, for the Wings of a Dove	87073	$2.00	$1.25
Long, Long Ago	87163	2.00	1.25
Serenade (Gounod)	87257	2.00	1.25
Manon—Adieu notre petite table	88146	3.00	1.75
Carmen—Je dis que rien ne m'ipouvante	88144	3.00	1.75
Carmen—Voyons que j'essaie	88534	3.00	1.75
Schumann-Heink			
Nearer My God to Thee	87280	$2.00	$1.25
Spinnerliedchen	87124	2.00	1.25
Prophete—Prison Scene, Part II	88095	3.00	1.75
His Lullaby	88118	3.00	1.75
Lucrezia Borgia	88188	3.00	1.75
Homer			
Last Night	87259	$2.00	$1.25
Flee as a Bird	87260	2.00	1.25
Star Spangled Banner	87277	2.00	1.25
Old Black Joe	88128	3.00	1.75
Lost Chord	88088	3.00	1.75
My Heart Ever Faithful	88575	3.00	1.75
Lucrezia Bori			
Traviata—Addio del passato	87178	$2.00	$1.25
Danza—Tarantella Napolitana	87181	2.00	1.25
Nina Pancha	87189	2.00	1.25
Malaguena	87190	2.00	1.25
Tales of Hoffman—Romance	88525	3.00	1.75
Pagliacci—Ballatella, Che volo d'angelli	88398	3.00	1.75
Titta Ruffo			
Don Giovanni—Serenade	87112	$2.00	$1.25
Zaza—Buona Zaza	87114	2.00	1.25
El Guitarrico	87177	2.00	1.25
Pagliacci—Prologo, Part II	88393	3.00	1.75
Giaconda—Barcarola	88394	3.00	1.75
Otello—Credo	88466	3.00	1.75
Caruso and Melba			
Boheme—O soave fanciuilla	95200	$5.00	$2.00
Caruso, Farrar and Journet			
Faust—Prison Scene	95203	$5.00	$2.50
Caruso, Farrar, Journet, and Gilibert			
Faust—Seigneur Dieul	95204	$5.00	$2.50
Caruso, Alda, Jacoby, and Journet			
Martha—Siam guinti	95207	$5.00	$2.50
Caruso, Alda, Jacoby, and Journet			
Martha—Che vuol der cio	95208	$5.00	$2.50
Caruso, Abbott, Homer, and Scotti			
Rigoletto—Quartet	96000	$6.00	$3.00
Caruso, Sembrich, Homer, and Scotti			
Rigoletto—Quartet	96001	$6.00	$3.00
Caruso, Sembrich, Scotti, and Journet, etc.			
Lucia—Sextette	96200	$7.00	$3.50

LYON & HEALY (INC.)

SOUTH SIDE SHOP
1018 East 63rd Street
Branch Shops Open Evenings

NORTH SIDE SHOP
4646 Sheridan Road
Branch Shops Open Evenings

Wabash Avenue at Jackson Boulevard
TELEPHONE WABASH 7900

In a modernized revival of a delightful old custom, we offer

Valentines

For friends, relatives kiddies, sweethearts. *Priced from 10c upward.*

Place and tally cards, favors, dance programs, invitations.

HALL'S Social Stationers and Engravers Eight Michigan Avenue South (Near Madison)

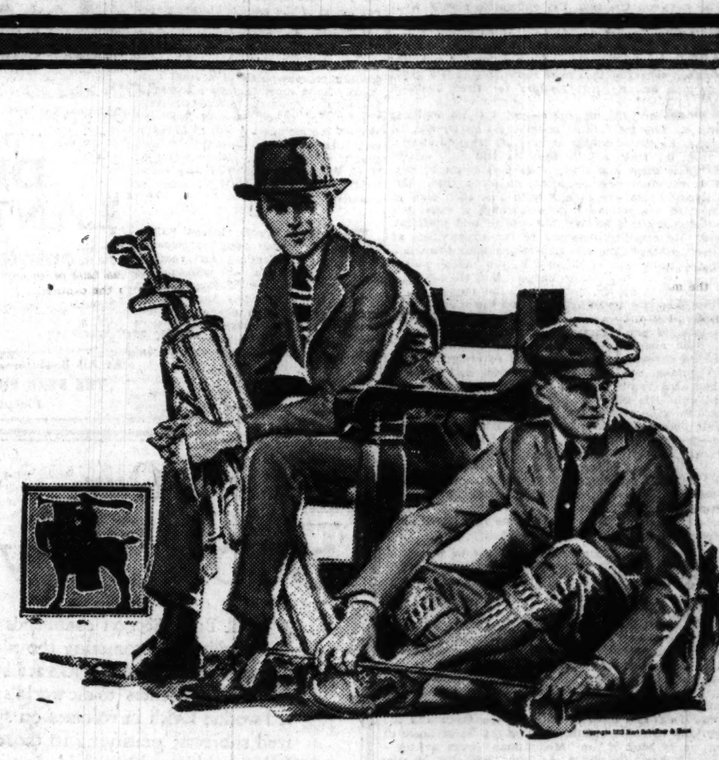

SATISFACTION GUARANTEED

The new suits are way ahead of the price

They're really not $50 suits at all; they're better Better needlework; better fabrics; better colors—new ones; fresh, new ideas all the way through

1923 Hart Schaffner & Marx silk lined or 2-trouser suits at

$50

Maurice L Rothschild

Money cheerfully refunded

GOOD CLOTHES

Southwest corner Jackson and State

Chicago Minneapolis St. Paul

BOOKS

Best Sellers of the Ages

By James O'Donnell Bennett

Sixtieth Paper—The "Meditations" of Marcus Aurelius—A Treasure for the Tired Business Man.

The Book of Marcus Aurelius—

A true and eternal gospel, the book of Meditations will never grow old, for it affirms no dogma. The gospel has aged in certain portions; science no longer allows the childish conceptions of the supernatural, which forms its basis, to be admitted. The supernatural element in the Meditations is but a slight and insignificant blemish which does not affect the marvelous beauty of the work as a whole. Science may destroy God and the soul, while the book of Meditations still remains young with life and truth. The religion of Marcus Aurelius, like that of Jesus at moments, is the absolute religion, that resulting from the simple fact of a high moral consciousness confronting the universe. It is of no race and of no country. No revolution, no advance in progress, no new discovery has any power to change it. ERNEST RENAN.

—and Some Things From It.

A man should be upright, not be kept upright.

If it is not seemly, do it not; if it is not true, speak it not.

The universe is change; our life is what our thoughts make it.

By a tranquil mind I mean nothing else than a mind well ordered.

Nothing can come out of nothing, any more than a thing can go back to nothing.

Let not thy mind run on what thou lackest as much as on what thou hast already.

Thou will find rest from vain fancies if thou doest every act in life as though it were thy last.

A wrongdoer is often a man that has left something undone, not always he that hath done something.

He would be the finer gentleman that should leave the world without having tasted of lying or pretense of any sort, or of wantonness or conceit.

The art of living is more like wrestling than dancing, in so far as it stands ready against the accidental and the unforeseen, and it is not apt to fall.

Forward, as occasion offers. Never look round to see whether any shall note it. . . . Be satisfied with success in even the smallest matter, and think that even such a result is no trifle.

Mark how fleeting and paltry is the estate of man,—yesterday in embryo, tomorrow a mummy or ashes. So for the hair's-breadth of time assigned to thee live rationally, and part with life cheerfully, as drops the ripe olive, satisfied the season that bore it and the tree that matured it. MARCUS AURELIUS ANTONINUS.

(The "Meditations"; circa A. D. 170.)

HERE is a book of conduct—a book about how to get on with the world—written by a man of large affairs; administrator, in fact, of the most extensive and intensely practical and highly organized enterprise in the history of mankind up to his time.

This enterprise was strictly business—no sentiment, no idle dreams, but roadbuilding, pacification, far-flung legislation, bridges, aqueducts, and no fantasy that something was to be had or given for nothing. As to business, this corporation had it all, and our author was the general director, a very conscientious man, industrious and skillful but with a celestial kindliness in him by which he tried to assuage the severity inherent in the character of his people. The concern dealt with a citizenry and clientele totaling 100,000,000, and Marcus Aurelius Antoninus directed it successfully for twenty years. After he gave up the task the enterprise slowly went to smash.

That enterprise was the Roman Empire.

No empiric, then, this Marcus, but a man who dealt so largely in life and affairs that his book about life and affairs is no dead "classic," notwithstanding the more than seventeen centuries that have crowned it, but a great steadier for young business men and a great fortifier for tired business men of all times and lands.

This man lived what he wrote—no prig; no prater—and, I think, suffered a great deal of what he wrote. The gist of his counsel is: Be square, be moderate, be simple; don't take the shortcomings of men too tragically; and, before you start to berate men, try what a little teaching will do. Above all, consider how much of life is mere superfluity. Easy, you might say, for an emperor, enveloped in revenues and adulation, to teach that. But recall, what he taught he lived. From age to age hath this been said of him—a monarch, but he scorned the millinery of monarchy; a stoic, but mild; a statesman, but he hated craft; a soldier, but pacific and merciful. He bent himself to business. He attained economy in the expenditure of the revenues of the state; he suppressed excessive and meaningless litigation; he secured goodly laws for the protection of minors; he did much toward correcting the brutality of gladiatorial combats; he insisted that the imperial roads be kept in fine repair; he took up the question of the regulation of street traffic and did much toward solving it; he insisted upon the appointment of worthy men to magistracies.

Our good Marcus—that is what great Renan, with his Breton warmth, calls him in his beautiful book about the man—our good Marcus knew trouble. He wrote from no bed of ease. As man and as sovereign he had trials a plenty. His wife, Faustina, was not above suspicion, and his son, Commodus, turned out as bad as a youth with all the chances in the world to be good ever has turned out. His early colleague in the imperial seat, Lucius Aurelius Verus, took to wine and women and disgraced the army. For fifteen years the bubonic plague—at least, medical men are now pretty certain it was that scourge—devastated his realms and killed half the people—in some areas all of them. Marcus directed Doctor Galen to do all he could, but that was little. During the pestilence came also famine, volcanic eruptions, earthquakes, and the first threats of those barbarian invasions from beyond the Danube that one day were to wreck the imperial concern. Two centuries of peace were drawing to a close.

But Marcus set his jaws hard and rose early and wrote this in his book of daily meditations, addressing it, as was his custom, to himself:

In the morning when thou risest unwillingly, let this thought be present—I am rising to the work of a human being. Why, then am I dissatisfied if I am going to do the things for which I exist and for which I was brought into the world? Or have I been made for this, to lie in the bed-clothes and keep myself warm? But this is more pleasant—Dost thou exist then to take thy pleasure, and not at all for action or exertion?

There was nothing fanciful about that. He did what he had told himself he ought to do. War he detested—"detested it," in Gibbon's fine phrase, "as the disgrace and calamity of human nature." But he got out of his warm bed and he fought eight winter campaigns along the Danube, where the cold bites, and anybody who has ever steamed through the Iron Gate on a winter's day knows how it bites! Bellke 'twas as cold in Marcus' time. In that time and by that austere river and on those dreary but fruitful Hungarian plains that roll away from the meeting place of the Gran and the Danube, in cold, in anxiety, and in fickle health, some of the finest parts of this wise, beautiful, patient, hardy book of the "Meditations" were written—written amid the clamor of a camp and the strain of a campaign. But Marcus could find quiet anywhere. He had a special refuge. He tells us about it:

At what time soever thou wilt, it is in thy power to retire into thyself, and to be at rest, and free from all businesses. A man cannot any whither retire better than to his own soul; he especially who is beforehand provided with such things within, which, whensoever he doth withdraw himself to look in, may presently afford unto him perfect ease and tranquillity. Afford then thyself this retiring continually, and thereby refresh and renew thyself.

His thoughts—"Thoughts," "Reflections," "Meditations" are the titles variously given to the book—his thoughts, I say, range from the most practical rules for every-day contacts to the loftiest utterance of aspiration. Sometimes he compasses that range in two sentences. Is not this, for example, alike shrewd and celestial, proud and humble, in its attitude toward fellow man:

If he have sinned, his is the harm, not mine. But perchance he hath not.

He had a genius for the commonplaces—a genius so great that he made them heavenward guides. "How couldst thou," he asks, "enjoy thy customary hot baths should not the wood that heateth them first be changed?" Death, he adds, is but one of these innumerable changes. Why fear it? Scores upon scores of the Meditations are but a line or two; others run to one or two hundred words. Dozens of them are among the most popular and often quoted dicta in world literature. How many of Benjamin Franklin's sayings do you think the classic Bartlett contains? Twenty-four. And of Bacon? Sixty. And of Marcus Aurelius? Eighty-seven. There is a bite in many of his that is Yankee-like in its precision. Anybody could say that all fame is ephemeral, and that would affright nobody. But Marcus said "All is ephemeral—fame and famous as well."

Here is a handful of what I like to think of as the old Roman's Yankeisms:

All men are made one for another: either then teach them better, or bear with them.

When at any time thou art offended with any one's impudency, put presently this question to thyself: "What? Is it then possible that there should not be any impudent men in the world!" Certainly it is not possible. Desire not then that which is impossible.

Thou mayest always speed, if thou wilt but make choice of the right way.

How much time and leisure doth he gain who is not curious to know what his neighbor hath said, or hath done, or hath attempted, but only what he doth himself, that it may be just and holy!

In the matter of writing or reading thou must needs be taught before thou canst do either: much more in matter of life.

'Tis beautiful to read how the world hath treasured the book of this seeker and finder of sense. It was a favorite with Captain John Smith, the founder of Virginia, and he studied it every day. Emerson loved it, and especially loved a saying in it which he declared "it would be hard to mend." It was this:

It is well to die if there be gods, and sad to live if there be none.

And Emerson put the "Meditations" in his list of "indispensable books," saying that it was one of the books that are "the majestic expression of the universal conscience" and are to be "read on bended knee." Senan called it "that gospel of those who have no belief in the supernatural . . . that book all-resplendent with the divine spirit, that manual of the resigned life." John Stuart Mill said Marcus was "a better Christian than almost any of the ostensibly Christian sovereigns who have since reigned," and that his writings "differ scarcely perceptibly, if they differ at all, from the most characteristic teachings of Christ." Guglielmo Ferrero, in his latest book, "The Ruin of Ancient Civilizations and the Triumph of Christianity," pronounces the "Meditations" one of the most beautiful monuments of human wisdom."

But let us look far, far back. What did his people do when their good Marcus died—the people of that far-flung empire? They set up little statues of him in their houses, and placed before them flowers, and after a hundred years travellers into remote provinces would see the little statues. The people knew their friend. They knew.

[Next Saturday—James M. Barrie's "The Little Minister."]

BOOK NEWS from LONDON

By Sidney Dark,

[Editor of John o' London's Weekly.]

LONDON.—[Special Correspondence.]—Some rather misleading paragraphs have appeared in the American press concerning the "Outline of Literature and Art," which is to be published this year by Newnes in England and Putnam in America. John Drinkwater, poet, dramatist, and critic, is the editor of the "Outline of Literature," and Sir William Orpen, R. A., the famous portrait painter, is the editor of the "Outline of Art."

SIR WILLIAM ORPEN.

In addition to "Abraham Lincoln" and his other successful plays, John Drinkwater has written a monograph on Swinburne and other critical papers, and he is eminently qualified to act as the general editor of an ambitious popular survey of literature from the classic ages to the present day. The contributors to the "Outline" include Canon Barnes of Westminster, who has written about the Bible; Granville Barker, who has written about Shakespeare; Sir Arthur Quiller-Couch, professor of literature at Cambridge university, who deals with the Victorian poets, and G. K. Chesterton, whose subject is the Victorian novelists. American literature is given considerable space in this "Outline," the various authors and periods being considered mainly by American critics.

It has been stated in America that I am acting as the editor of the "Outline," a mistake obviously arising from the fact that Messrs. Newnes are the publishers of the weekly literary paper of which I am acting editor. It should be added that the "Outline of Art" will be just as comprehensive as the "Outline of Literature," and that it will contain reproductions of several hundreds of the most famous pictures in the world. The serial publication of the "Outline of Literature and Art" begins in England at the end of January, and there is every reason to believe that it will have the same success as H. G. Wells' "Outline of History" and Prof. Arthur Thomson's "Outline of Science."

The veteran Prof. George Saintsbury's "The Scrap Book" is a series of delightful reflections and recollections compiled by a man who may be regarded as the last literary member of that old Tory party that had an equal love for high church and old port. Prof. Saintsbury writes with breeding and he also writes with almost unrivaled knowledge and authority.

R. M. Freeman's "The New Boswell" is a book in which all good Johnsonians should rejoice. It purports to repeat Samuel's reflections in Elysium on current terrestrial personalities and events. He dismisses golf as "the quintessence of the absurd, alike in the futility of its ends, the fatuity of its methods, and the grotesque inadequacy of its implements." Discussing Ireland and the Irish, he says: "We English made a good enough business of ruling the Irish, sir, so long as we did rule them; that is to say, while we controlled them in the only way in which barbarians are capable of being controlled."

Johnson has a long conversation in the shades with Shakespeare, and when the poet leaves the doctor declares him "the most sensible genius I have ever met." He adds: "He made his plays objectively to get money, and they will have it that he made them subjectively to propound some abstruse philosophy of life."

In view of the recent tragic happenings in Greece, G. F. Abbott's "Greece and the Allies, 1914-'22," is a work that may be read with advantage both by Englishmen and Americans. Mr. Abbott insists that in the early years of the war King Constantine was extremely popular in Greece. The great majority of the Greek people entirely approved of his policy of keeping out of the war, and there were manifestations of genuine public indignation when he was compelled to leave Athens in 1917. By means of the war censorship all this was carefully kept from the knowledge of the British people. On the other hand, Mr. Abbott declares that Venizelos has done his best to aggrandize and to disintegrate Greece." Venizelos has become a tragic figure in European politics. In Paris in 1919 English diplomats waited on his doormat, and Lloyd George largely owes his fall from power to the fact that he backed the Venizelos policy that has brought Greece to its present condition of humiliation and disaster.

Possibly the belief that an England that has been brought up on snippet periodicals will only read poetry in snippets has led to the publication recently of a whole series of anthologies. Sir Algernon Methuen has edited a collection which he calls "Shakespeare to Hardy," in which the selection is admirable, though the arrangement is a little maddening.

"The Gentleman with a Duster" is busy on a new book, which is to be called "Men Who Failed Us." It will probably be quite a long book.

Robert Louis Stevenson's mother kept a diary in which she recorded her son's history when he was a baby. It is to be published in facsimile in a limited edition of 500 copies.

It is said that Mr. Winston Churchill's war book is to be called "The Amphibian." I imagine because Englishmen are "soldiers and sailors, too."

THE DIM LANTERN
by Temple Bailey
Illustrated in color by Coles Phillips
At All Bookstores Price, $2.00
THE PENN PUBLISHING CO.
Philadelphia

Would You Convict On Circumstantial Evidence?
A murder has been committed. The last person known to have been with the murdered man had been seen leaving the room where the body was found. The murdered man's watch is found in this person's desk. She disappears when suspicion points to her. Would you feel guilt has been established beyond reasonable doubt?
READ
Feather's Left Around
By Carolyn Wells
One of those books so absorbing that you cannot put it down once you start to read it. The greatest surprise awaits you
At all bookstores, $2.00
J. B. LIPPINCOTT CO.

BLACK OXEN
by Gertrude Atherton
Oh, the pity that powerful individuals must crumble and decay. Is the day at hand that will witness their rejuvenation? Read BLACK OXEN!
Everywhere $2.00
BONI & LIVERIGHT
Publishers : New York
105-K West 40th St.

Womrath's Library
World's Largest Circulating Library
enjoys a steady increase in patronage because it renders a service which is pleasing and profitable to the book-loving public.
Every branch of Womrath's Library is prepared to serve you promptly, courteously and efficiently. The latest popular books of fiction and non-fiction may be rented at a very small cost.
You may start and stop as you please.
This Is the Time to Join
because many of the new and popular books of 1923 are just being issued, and may be rented in the library. Here are a few of them: BLACK OXEN, Atherton; PEREGRINE'S PROGRESS, Keable; HOMER, LAILA, Herrick; STEP ON THE STAR, Green; FEATHERS LEFT AROUND, Wells; DIM LANTERN, Bailey.

Our Book Service
OUR Book Section commands every facility for promoting the pleasure of reading. Voluminous stocks at all times, from the "best sellers" to the world's standard works; lavish in volumes on specialized subjects; gratifying to those who follow hobbies; generous in appreciation of childhood's needs.
In constant contact with leading publishers; alert to make visible on our tables the newest—the interesting, the timely, the important. No season here—the best books all the year round.
Book Section · Third Floor
MARSHALL FIELD & COMPANY

JUST PUBLISHED
THE ISLE OF RETRIBUTION
By EDISON MARSHALL
Author of THE SKY LINE OF SPRUCE
¶ A powerful tale of the regeneration of a waster, whose father, in a belated effort to restore his manhood, sends him on a fur-trading trip to Alaska, where he is wrecked on a desolate island inhabited by an insane Siberian exile.
¶ In "The Isle of Retribution" Mr. Marshall has given us a story replete with thrilling situations and exciting adventures. The grizzly bear and the gray timber wolf of his novels of Oregon, Idaho and British Columbia are here replaced by the terrible Kodiac bear and the ferocious white Arctic wolf, while the northern lights add a prismatic splendor to this gripping tale of the barren Arctic wastes.
$1.75 at all Booksellers
Boston LITTLE, BROWN & COMPANY Publishers

Chandler's Book Store
The Best Place to Buy
The Best Editions of
The Best Books
Rare and Fine Books
FIRST Editions of American and English Authors. Standard Authors in choice bindings at Moderate Prices
Americana, Cruikshankiana
Napoleonana
Also
Current and Recent Publications
GEORGE M. CHANDLER
75 E. Van Buren Street
(Two Doors West of Michigan Blvd.)
Phone Harrison 2360
Bookbinding

CHARLES G. NORRIS'S
Big Novel of Marriage
BRASS
$2.00 at any bookstore, postage extra
E. P. Dutton & Co., 681 5th Ave., N. Y.

Says—
Mrs. Snyder of Candy Fame—
"I never enjoyed a trip quite so much. The service was excellent, the dining car service could not have been better and the scenery was away ahead of any other route to Washington."
Mrs. Snyder, herself an exponent of efficient service and quality goods, voices the thoughts of many others in her apt summary of Baltimore & Ohio service.
See—Washington on your next trip EAST. An inspiration and an education. All Baltimore & Ohio trains pass through the Capital City, where stopover privilege is accorded.
It is a train service that you, too, will find satisfactory—thoroughly dependable, in harmony with your travel needs and desires, comfortable in its appointments and distinctive in the courtesy of its attendants.
4 daily trains to EAST
AKRON
WASHINGTON
BALTIMORE
PHILADELPHIA
NEW YORK
Splendid Service to
PITTSBURGH
WHEELING
For tickets, reservations and full information, address
Consolidated Ticket Offices
Insurance Exchange Bldg.
141 W. Jackson Blvd.
Phone Wabash 4600
Grand Central Station, South Wells and Harrison Streets
Phones Harrison 2393 and Wabash 3242
63rd Street Station
Phone Prospect 0095
South Chicago Station
Commercial Ave. and 95th St.
Phone South Chicago 7785
P. C. Benedict, Div. Pass. Agent
Room 714, 112 W. Adams St.,
Phone Wabash 3242
BALTIMORE & OHIO
America's First Railroad
ESTABLISHED 1827
(27)

GO TO CHURCH SUNDAY

"For wisdom is better than rubies; and all the things that may be desired are not to be compared to it."—Proverbs, viii, 11. DR. PRESTON BRADLEY, Pastor of the Peoples Church.

CHRISTIAN SCIENCE.

CHURCHES OF CHRIST, SCIENTIST.
SUNDAY, FEB. 11. Sunday, 10:45 a. m. 7:45 p. m.
SUBJECT: "SPIRIT"
Wednesday, 8 p. m.
FIRST CHURCH—4017 Drexel-blvd. Reading room, 3939 Drexel-blvd.
SECOND CHURCH — Wrightwood and Pine Grove. Reading room, 2632 N. Clark-st.
THIRD CHURCH—2151 Washington-blvd. Reading room, 3201 W. Madison-st.
FOURTH CHURCH — Harvard-av. and W. Marquette-rd. Reading room, 6308 Harvard-av.
FIFTH CHURCH—4840-50 Dorchester-av. Reading room, 1405 E. 47th-st.
SIXTH CHURCH—11351 Prairie-av. Reading room, 11105 Indiana-av. No Sunday evening service.
SEVENTH CHURCH—5318 Kenmore-av. Reading room, 1054 Wilson-av.
EIGHTH CHURCH—1359 S. Michigan-av. Reading room, 112 E. 54th-st.
NINTH CHURCH—6150 Woodlawn-av. Reading room, 6248 Kimbark-av.
TENTH CHURCH—5040 Blackstone-av. Reading room, 5300 Blackstone-av.
ELEVENTH CHURCH—2840 Logan-blvd. Reading room, 3059 Logan-blvd.
TWELFTH CHURCH — Waveland-av. and Rokeby-st. Reading room, 728 Grace-st.
THIRTEENTH CHURCH—10317 Longwood-drive. Sunday services, 10:30 a. m. only. Reading room, 11041 Hale-av.
FOURTEENTH CHURCH—Corner Sunnyside and Paulina. Reading room, 1639 Montrose.
FIFTEENTH CHURCH—2339 N. Central-av. Reading room, 5523 W. Lake-st.
SIXTEENTH CHURCH—1716 Lunt-av. Reading room, 1740 Greenleaf-av.
SUBURBAN CHURCHES.
GLENCOE—FIRST CHURCH—Vernon and Hazel-avs. Sunday 11 a. m.; Wednesday, 8 p. m. Reading room, 327 Park-av.
OAK PARK—FIRST CHURCH—Oak Park-av. and Ontario. Sunday, 10:45 a. m.; Wednesday, 8 p. m. Reading room, 809 Lake-st.
The above churches are branches of The Mother Church, The First Church of Christ, Scientist, in Boston, Massachusetts.

PRESBYTERIAN.

"THE MEANING OF LEADERSHIP."
Hear Dr. Josiah Sibley on this subject Sunday, 11 a. m.
7:45 p. m., "The Vice Condition in Chicago."
SECOND PRESBYTERIAN CHURCH,
1936 S. Michigan-av.
Dr. Josiah Sibley, Pastor.
Music of the highest order.

FIRST CHURCH,
GRAND-BLVD. AND 41ST-ST.
PRES. JAMES G. K. M'CLURE of McCormick Seminary, a strong sermon on "The Safe Investment of Life" at 10:30. Citizens' mass meeting at 7:45 opens with an Everybody Sing hour; Kneisland Ball, Attorney for Chicago Association of Commerce, will speak on "Vice vs. Virtue"; Mrs. G. A. Meyer, Pres. of Hyde Park Property Owners' Association, will preside and speak. "Keep the City Clean."
BUENA MEMORIAL PRESBYTERIAN CHURCH,
4301 Sheridan-rd. [near Montrose].
Rev. Henry Hepburn, D. D., Pastor.
Morning Service, 10:30 a. m.
"Tuberous Christianity."
Evening Service, 7:45 p. m.
"Can We Know Christ?"

ZION.

ZION,
ROOSEVELT HALL,
12TH FLOOR STATE-LAKE BLDG.
LORD'S DAY, FEB. 11, 1923.
AT 2:45 P. M.
Leaves of Healing. The Theocrat, and other Zionist literature may be had at the services or by addressing Zion Publishing House, Zion, Lake County, Illinois.
WILBUR GLENN VOLIVA,
SUCCESSOR TO JOHN ALEXANDER DOWIE, GENERAL OVERSEER, PREACHES IN SHILOH TABERNACLE EVERY LORD'S DAY AT 3:30 P. M.

EPISCOPAL.

ST. JAMES' CHURCH,
Huron and Cass-sts.
(Near N. Michigan-av.)
10:45 a. m.: Morning service (with Full Choir) and sermon.
4 p. m.: Wholly Choral Service by Vested Choir of 45 Voices. Organ Recital.

INDEPENDENT.

HEAR
PAUL RADER
IN THE BIG
CHICAGO GOSPEL TABERNACLE,
Clark-Barry-Halsted.
Feb. 11—Sunday Afternoon—3. Subject: "How God Picks Men."
[PRECEDED BY A SHORT MESSAGE BY LINCOLN LOYAL WIRT, D. D., OF THE NEAR EAST RELIEF, DIRECT FROM SMYRNA.]
Evening—7. Subject: "How Far Does Coue's Cure Cure?"
Bible School at 2 O'Clock.
A Great Musical Program at 6:30.
Richard J. Oliver, Director.
Hear the Big Chorus Choir
Hear the Big Concert Band
[Sing and play together].
Hear the 2 Mammoth Pianos.
HOWARD W. FERRIN
Will preach here on Wednesday, Feb. 14.

TOMORROW, 4 P. M.
DR. JAMES M. GRAY.
MOODY BIBLE INSTITUTE AUDITORIUM.
N. La Salle-st. and Chicago-av.
Subject:
THE FUTURE LEAGUE OF NATIONS
Fifth of a series of addresses on books of the Bible most spoken against.
The Institute choir will sing, "Holy, Holy, Holy, Lord God Almighty," by Stewart.
Feb. 18—THE MYSTERY OF THE SEVENTY WEEKS.
The service concludes approximately at 5 p. m.
Everybody welcome. Strangers in the city especially invited.

PASTOR P. W. PHILPOTT will preach.
Morning: "Sympathy of a Suffering Savior."
Evening: "The One Sure Way to Freedom."
Clark-st. and North-av.
Services 10:30 a. m. and 7 p. m. Sunday school, 3 p. m.

THE MOODY CHURCH.
Great Band at 6:30 p. m. Chorus Choir at 7 p. m. J. T. Bittikofer, Musical Director.
People's Bible Class Thursday, Feb. 15, at 7:45 p. m. The Book of Revelations.

"ABRAHAM LINCOLN"—
A study in.
DR. PRESTON BRADLEY,
THE PEOPLE'S CHURCH,
Pantheon Theater, 10:30 a. m.
Sheridan, near Wilson-av.

M. M. MANGASARIAN,
WOODS' THEATER, 11 A. M.
"Abraham Lincoln and Woodrow Wilson: or, The Man of the Hour in American History."

LUTHERAN.

LUTHERAN,
WICKER PARK.
Wicker Park, Hoyne and Le Moyne.
S. P. LONG, D. D., PASTOR.
10:45—"A Difference Without a Difference."
2:30—The Humboldt Male Chorus will sing from 3:30 to 4.
8 p. m.—Fifth lecture on John and Jesus.

SUNDAY EVENING CLUB.

SUNDAY EVENING CLUB,
Orchestra Hall.
7:00, 'Lincoln and the American Ideal,' Dr. Wm. E. Barton.
8:00, What the World Really Wants,' Dr. Robert E. Speer.
Choir of 100.
Program broadcast by Station KYW.
Doors open 6:30. Come early.
TRAVELING MEN ESPECIALLY INVITED.

BAPTIST.

Midwinter Rally.
THE GREATER IMMANUEL CHURCH,
2320 S. Michigan-av.
Friends of the church and those interested in the new building are cordially invited to be present at the important service of the Sunday. The Imperial male quartet, the Rev. W. B. Norton, the world famous entertainer, The Four Seasons, are special features of the day.
Services—9:30, 11, 5:30, 7, 8
Johnston Myers will preach.
Visitors may inspect the new building.

METHODIST EPISCOPAL.

FIRST METHODIST EPISCOPAL CHURCH.
DR. JOHN THOMPSON, Minister.
Services in
POWERS' THEATER,
124 W. Randolph-st.
10:45 a. m., "Genesis and Evolution"—a reply to Dr. Macpherson.

CONGREGATIONAL.

THE NEW FIRST CONGREGATIONAL CHURCH,
Cor. Washington and Ashland-blvds.
REV. GILBERT WILSON, D. D., Pastor.
10:30, "Whose Boy?"
7:45, "The Flimp-Lake Fan."

MISCELLANEOUS.

CENTRAL CHURCH,
ORCHESTRA HALL.
David Swing, D. D., 1876-1894.
Newell Dwight Hillis, D. D., 1895-1904.
Frank W. Gunsaulus, D. D., Lit. D., 1905-1912.
FREDERICK F. SHANNON, D. D., PASTOR.
"What Has Lincoln to Say to the Present Wets, Labor and Capital, Atheists, and Yellow Journalism?"
The entire services will be broadcasted by Westinghouse KYW.
Sunday morning, 11 o'clock.
All are welcome.

Chicago Ethical Society
410 S. Michigan-av.
A nonsectarian religious organization to foster the knowledge, love, and practice of the Right.
THE PLAYHOUSE,
Sunday, Jan. 28, at 11 a. m.
MR. HORACE J. BRIDGES
will speak on
"LINCOLN'S IDEAL OF CITIZENSHIP AND HOW WE FALL BELOW IT."
All seats free. Visitors cordially invited.

FIRST UNITY SOCIETY
OF PRACTICAL CHRISTIANITY.
LOUISE PERRY, Leader.
Sunday, 11 a. m.—Room 512.
Wednesday, 8 p. m.—Room 504.
CAPITOL BUILDING,
State and Randolph-sts.

UNITY FELLOWSHIP OF PRACTICAL CHRISTIANITY.
10 Floor Fine Arts Bldg., 410 S. Michigan-av.
W. I. HOSCHOUER, SPEAKER.
FIELD LECTURER OF UNITY SCHOOL OF CHRISTIANITY, KANSAS CITY, MO.
Wed., 8 p. m.: Sunday, 11 a. m.: Recital Hall.
"How to Pray."

The International Psychical Research Society
Meets Garrick Hall, Garrick Theater Bldg., Every Sunday Night.
Dr. Tompson will speak.
Elizabeth Helen Tompson—Others.

Whatever engages man's activity of soul or body may be deemed the subject of literature, and is transformed into literature by process of recording it in memorable speech.—QUILLER-COUCH, "On the Art of Reading."

BOOKS

Masterpieces will serve as prophylactics of taste, even from childhood; and will help us further to interpret the common mind of civilization. But they have a third and nobler use. They teach us to lift our own souls.—QUILLER-COUCH, "On the Art of Reading."

"HOMELY LILLA"

By Fanny Butcher.

ROBERT HERRICK has written in "Homely Lilla," a book which will be much discussed, much condemned, and pitifully misunderstood.

I have often thought lately of that monster which the hero of "Frankenstein" made with such loving care. Mrs. Shelley might have been writing an allegorical tale of the present state of American literature. For years we have been pleading for more honesty, more frankness in our literature. For years we have been creating a fetish of candor. And quite suddenly the fetish has become a reality and it has taken things into its own hands.

Everything we have now is "frank." The good things are honestly frank, the bad things are dishonestly frank. And frankness has turned into a Frankenstein. It is simply plowing through our literature. There is hardly a novel nowadays which might not be marked with an X, showing where the author decided that he'd tell a few biological truths. Honest truth is the most precious characteristic that any book can have. Dishonest truth, bawdiness masquerading as truth, is the most despicable characteristic that a book can have. It is what gives readers the Puritan complex. It is what makes them shy of books which deal with sex.

It is because there is so much dishonest truth smeared over our literature today that "Homely Lilla" is likely to be misunderstood. It is one of the most intimate, one of the frankest stories of marriage that any one has ever written. It is unconventional in the extreme, and by unconventional I mean exactly what I say—not that it is "naughty," but that it is not according to the conventions of thought which every one pretends dominate the world.

The truth is, of course, that conventions in thought change just as conventions in clothes, and in games, and in dancing change. They are conventions so long as they are held by the majority of persons in the world, or in the little ring of the world which we call the "civilized" nations. Whether or not "Homely Lilla" is a prophetic vision of woman's thought in the future I cannot say, of course.

Lilla's slow realization of the futility of her life is, in a way, the history in the life of an individual, of the whole feminist movement. That movement, which is in reality a fundamental urge in womankind to find her place in a new, unpatriarchal, industrial world, is the generalization of Lilla's urge to find her place in her own mind. The movement in womankind as well as in Lilla's individual life has been a slow, unconscious, but fundamentally honest thing, almost involuntary. Lilla develops, involuntarily, into a feminist in the sense that feminism means finding one's self.

There are spots in "Homely Lilla" which don't seem exactly right—sort of out of tune, perhaps with the utterly uncompromisingly honest creature that is Lilla. But the whole is a truly impressive thing. It treats situations which romance demands shall be filled with "moonlight and fragrance of roses" with the cruel acridness of the disinfectants of the mental operating room.

Lilla, the "wronged wife," does not weep over her husband's infidelity. She finds the lonely and love-sick girl whom her husband has tired of as soon as his amour has been found out, and she is a friend to her. Lilla, the "wronged girl," does not weep in the arms of her lover and believe his protestations of love and his promises of marriage. She says that she is as much to blame as he, and that she never loved him. Lilla, the "adored wife," after hateful recriminations, does not sink into the arms of her loving husband in the belief that caresses are mutual forgiveness. She sees him for the selfish, mean minded, lustful thing that he is. And she sees herself for the waster that she is, a waster of her natural sturdy honesty.

There isn't one thing in Lilla's mental life that can be said to be conventional, or what the world thinks is going on in the mind of a woman. And yet her married life has been almost utterly conventional—the wife of a rising school teacher, the mother of a boy, the maker of a little home in the suburbs.

H. L. Mencken in his "Prejudices III" says in his essay on "The Novel": "If I live to the year 1950, I expect to see a novel by a woman that will describe a typical marriage under Christianity, from the woman's standpoint, realistically . . . That novel, I venture to predict, will be a cuckoo. At one stroke it will demolish superstitions that have prevailed in the western world since the fall of the Roman empire. It will seem harsh, but it will be true. And, being true, it will be a good novel."

I don't know whether Robert Herrick has described a typical marriage or not, though I suspect it's as typical as most "typical" things. But I do know that he has done it from the woman's standpoint, and that there is an area of absolute truth about Lilla. It may be Mr. Herrick that has saved

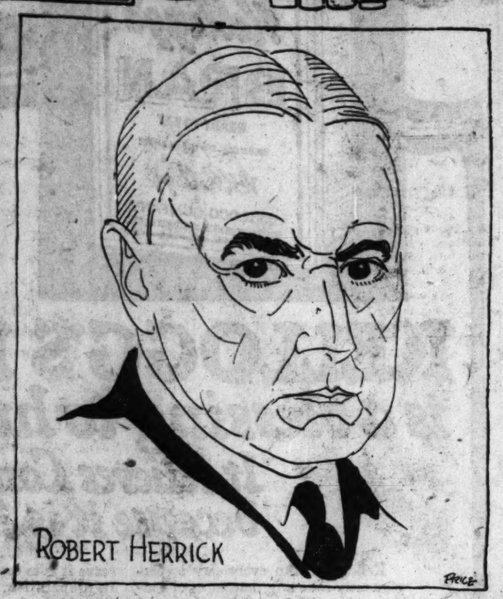

Robert Herrick has written an important novel in his new book, "Homely Lilla."

Mr. Mencken twenty-seven years of waiting.

* * *

A Russian Phantasy.

In absolute contrast to "Homely Lilla" is "Futility," which is as fluffy, as fragile, as amusing as its title is ominous. That title reminds me of the translation which Arthur Ransome made of that really funny Russian legend of the soldier who played the jaunty trick on old lady death and was doomed to wander over the earth, the story that has had countless variants in the tale of the man from Oshkosh, or Rolling Prairie, or Chicago, or Red Dog, who wasn't wanted in either heaven or hell and was sent back to Oshkosh, or Rolling Prairie, or Chicago, or Red Dog. (They probably use the same tale in the less frequented parts of Mary Bradley's Gorilla Trail.)

Mr. Ransome in a jocose mood called the tale "The Soldier and Death," thereby warding off all possible readers of his amusing yarn. Mr. William Gerhardi has used the same jocosity in choosing a title for his first book, and since it is a Russian tale, it makes one suspect that the Russians are given to that sort of humor.

Anyway, "Futility" is futility, but a very dainty, amusing, well considered futility. It concerns a gentleman, by name Nikolai, who is the head of a family, consisting of three sisters—a bouquet of kittens—a lady neither their mother nor his wife (who has some relatives in Germany dependent upon her and therefore upon the broad shouldered Nikolai), two gentlemen about the house, one of them the prince and one later the husband of one of the girls; a real wife, who has a somewhat temporary mate, but who aspires to a more permanent relationship with a gentleman of large financial resources; a young girl whom Nikolai wishes to make his wife, but whom he cannot marry because his wife, who has refused for many years to give him a divorce, is now being kept by the lady neither the mother nor the wife from allowing the divorce to take place, although she, the wife, would really like to have it so that she may marry her well gilded suitor.

Attached to the young girl are dependents to the number of legion. And all of them, the whole inchoate mass, stick upon Nikolai like hatpins on a mound of black plush in a cheap jewelry display. And Nikolai roots himself in some theoretical gold mines which the bolsheviki and the Kolchakians, and the whatever, bandy about, but they never do produce anything for him. It sounds very mixed up—which it is—but a mere telling can never give the really amusing charm of it. It's all a jest, somehow, a gay, futile, charming jest.

Edith Wharton is so devoted to "Futility" that she wrote an introduction to the American edition, an extravagant introduction, in which she says that the young writer's people are as intelligible as those of Dostoievsky and Goncharoff, because Mr. Gerhardi has the power to depict Russians as the English see them. "Most of all for the laughter, the tears, and the strong beat of life in it, I should like to hand on my enjoyment of the book to as many other American readers as possible." You may not be so enthusiastic as Mrs. Wharton is, but you'll be very much amused by the book.

Mr. Gerhardi has little characteristics now and then of Rose Macaulay and Aldous Huxley and Katherine Mansfield (to whom the book is dedicated), though he isn't really like any one of them entirely. Every time I see the name of Katherine Mansfield I have a renewed sense of bereavement at her death. She did what she did so well, so cleanly, so honestly, so finely!

* * *

More Russian.

There is another Russian book—written by a real Russian this time, not a half one like William Gerhardi—which has caused much disturbance in England, and which comes to America with all the possible blue ribbons pinned on its collor. "The Gentleman from San Francisco" it is called, and it includes two other stories besides the title one. I. A. Bunin is the author, and the translators include D. H. Lawrence and S. S. Kotelianshy working together, and S. S. K. plus 10 and Leonard Woolf working together. The translations are made the way that Amy Lowell and Mrs. Ayscough made theirs of "Fir Flower Tablets," an excellent method, it seems to me. The gifted literary craftsman these days is rarely a gifted linguist or a linguistic scholar. There is no reason why the translator's scholarliness should not be mated with the literary man's writing skill.

But about "The Gentleman from San Francisco." It does not stir me to the heights of praise to which it seems to have lifted others. It is a very good and very ironic tale of a man who worked hard all of his life, became a factor in San Francisco, and finally set out, when he was no longer young, to do what he had always wanted to do—take a trip abroad. The story—until the moment when he ceases to travel as a sentient body and starts traveling as a corpse—might well be used as a booklet for a Cook's tour. It describes in more or less amusing detail all of the sights of the trip.

It is a stabbing contrast that the author makes between the luxury of his trip over and the bareness of his trip back. Mr. Lawrence has put into it some of his most colorful words—and when he chooses he can splash color about like a Neo-impressionist. But it seems more than sufficient to say, as J. Middleton Murry said in the London Nation and Athenæum, that the "writer has given us one of the greatest stories of our age," England seems still to be suffering from the rash of Russian and imitation Russian literature that plagued it a few years before the war, when everything Russian, or in the Russian manner was automatically the superlative of all goodness.

Balloons.

Another volume of short stories which has caused something of a commotion is "Balloons," by Elizabeth Bibesco, certainly not so much because the stories are remarkable as because the author of them is a princess and the daughter of Margot Asquith. We're still dazzled enough by a title in America to think that kings and the lesser nobility can do no wrong. Or perhaps we feel that if they can do anything in the world but kinging or nobling they are remarkable. Anyway, Elizabeth Bibesco has a certain facility of phrase, a certain charm of expression which would probably grow into a real talent if she weren't the person she is. There is a jauntiness, a sophistication in her stories which is worth a great deal to a jaded reader. But the things she does are all too easy, too unimportant somehow, as if she were sure that she needn't try, as if she were showing that her left hand need never be gauche. If she were some one else, editors would encourage her with sincerity and some day she would do something that wasn't merely ephemeral. "Balloons" has one feature which makes me frankly cross. All but three of the stories are dedicated to some prominent person, as if it were priceless treasures, like La Belle Dame Sans Merci.

BEST SELLERS of the WEEK

Last week's composite list of best sellers at four leading Chicago book stores was:

FICTION.

"The Dim Lantern," by Temple Bailey.
"Anne Severn and the Fieldings," by May Sinclair.
"Black Oxen," by Gertrude Atherton.
"The Mystery of Geneva," by Rose Macaulay.
"Homely Lilla," by Robert Herrick.
"Peradventure," by Robert Keable.

NONFICTION.

"Self Mastery," by Emile Coué.
"Beasts, Men, and Gods," by Ferdinand Ossendowsky.
The Life and Letters of Walter Hines Page.

AT THE PUBLIC LIBRARY.

The six books most in demand last week at the Chicago public library were:
"Anne Severn and the Fieldings," by May Sinclair.
"Rough-Hewn," by Dorothy Canfield.
"The Judge," by Rebecca West.
"Self Mastery," by Emile Coué.
"Upstream," by Ludwig Lewisohn.
"Etiquette," by Emily Post.

CONFESSIONS

When I asked Willa Cather what book she would rather have written than any other she answered with her characteristic generosity. For many years it has been my conviction that "My Antonia" is one of the finest things that any American woman has done. Knowing her has made clear why her books are what they are—she is one of the finest of American women! She writes:

Dear Fanny Butcher: You ask me what book I would rather have written than all others; I suppose you mean what novel. Well, since it's a wishing game, why be modest? I imagine you expect me to name some neat, obscure book, by some neat, obscure talent. To be really chic I ought to say that I'd love to be responsible for the high flying rhetoric of "Moby Dick," where one metaphor about the Musée de Cluny and the human soul runs to the length of a page and a half.

Thank you! If I can choose, I won't meekly say that the neck of the chicken is my favorite portion. I'd rather have written "War and Peace" than any other novel I know. I am not sure that I admire it more than any other, but I'd rather have written it; simply for the grand game of making it, you understand, quite regardless of the result. I would like to be strong enough to have, and to survive, so many gloriously vivid sensations about almost everything that goes to make up human society. I would like to have had that torrent of life and things pour through me; and yet to be well bred enough as an artist to unconsciously and unfailingly present it all in scale, with the proper perspective and composition and distribution of light; enough at least to hold the thing together. That much form, it seems to me, any satisfying work must have.

From this you may infer that I wouldn't choose to be swept away in Dostoevsky's torrent, though it's as big and full as heart could desire. The richer the welter of life, the more it needs a restraining intelligence. I choose "War and Peace" because it has both—and in what a degree! You remember what an experience it is to read that book for the first time; can you imagine anything more exciting than writing it? The actual writing of it, of course, was a much more concentrated and, unadulterated and smooth running form of excitement than all the many, the countless excitements, long forgotten, which enabled him to write it at all. But there, of course, I'm getting into a matter which isn't for general discussion. Every trade has its compensations; but it's wiser to keep quiet about them, or somebody turns up and tries to spoil them for you.

Sincerely yours,

Willa Cather

HENRY JUSTIN SMITH.

Henry Justin Smith's "Deadlines," is a volume of realistic stories of newspaper life. His friends say that he isn't nearly so ferocious as he looks here.

Two Closing Contests.

Two contests of interest to readers of books close on March 1, the Harper contest for the best first novel and the Doubleday-Page contest for the best drawing of Lady Caroline Dester in "The Enchanted April." Manuscripts have been arriving at Harper & Bros. at the rate of from five to twelve a day lately. The prize is an award of $2,000 outright in addition to the ordinary terms of royalty. The judges are Jesse Lynch Williams, Henry Seidel Canby, and Carl Van Doren. The judges in the case of Lady Caroline Dester's destiny are Joseph Cummings Chase, Stuart Hay, and Wallace Morgan.

The World Settlement.

"Woodrow Wilson and the World Settlement," by Ray Stannard Baker, may be taken as the official record of that trying time. To supplement the two volumes there has just come a third which contains the documents upon which Mr. Baker bases his history. Many of the documents are published for the first time in this illuminating volume. There is something almost ironic in the title of Mr. Baker's history. The world is less near a settlement than at any time in the memory of the present day man. It's like a kettle of boiling mush. Little volcanoes of political and economic mushiness will bubble up, burst, spurt steam into the air, and in a second another spot will go through the same absurd and unbelievable bubbling and spurting. Mr. Baker undoubtedly thinks, though, that Mr. Wilson was the man to lift the kettle off the fire.

Few Figs from Thistles.

A new edition of "A few Figs from Thistles," by Edna St. Vincent Millay has been edited by Floyd Dell, although his name does not appear in the customary driver's seat, nor are there any words of wisdom from him. The new volume—which is a regular book, bound in cloth and everything—the other was just a delightful pamphlet—contains eight more poems, making a grand total of twenty-three. The new ones don't seem to be in exactly the same key of joyous cynicism that were the characteristic little hard stones in the first delightful figs. But anything that Miss Millay does is worth keeping. Many a social career has been made on a few of the most jaunty figs, and their recitation at exactly the proper moment. Many a bright young thing has won the reputation for cleverness because she used a bit from one of the figs at proper moments, as for instance, the—

FIRST FIG.

My candle burns at both ends;
It will not last the night;
But, ah, my foes, and O, my friends,
It gives a lovely light!

The more we think about it, the surer it seems that these Figs, which appeared first in 1920, contained almost the entire philosophy of the modern jazz queen, poetized, but the same impudent and delightful and shocking and amusing attitude toward life.

ZANE GREY

HIS FINEST STORY

"The story is thrilling. . . . It reveals breadth, vision and a constantly moving quality."—New York *World*. "Never has Zane Grey risen to such heights as in his descriptions of the desert."—St. Louis *Globe-Democrat*.

Just Published

WANDERER OF THE WASTELAND

Wherever Books Are Sold. $2.00

Be Sure to Read

THE DAY OF THE BEAST

By Zane Grey

$2.00

Harper & Brothers, Publishers

HOUGHTON MIFFLIN COMPANY

Sir Douglas Haig's Command
By A. B. Dewar
"By far the most important war book that has yet seen the light in Europe. . . . It will cause a sensation alike in London, in Paris, and in Washington."—*London Star*. 2 vols. $10.00

John Buchan
History of the Great War
"The best history I have seen written in the English language."—*Frank Simonds*. 4 vols. $20.00

Toynbee
The Western Question in Greece and Turkey
"A fairer book was never written."—*New York Times*. $5.00

Letters of Franklin K. Lane
"A book that will establish itself in the hearts and minds of the people."—*Chicago News*. $5.00

Sabatini
Captain Blood
"Hours of pleasure await you in 'Captain Blood.' Read it."—*Chicago News*. $2.00
The Snare
"A thrilling romance of Wellington's Peninsular Campaign."—*New York Times*. $2.00

Forrest Reid
Pender Among the Residents
A new novel by "a master of prose who loves beauty and the white moonlight and the living and wonderful earth with sacred intensity."—*The Irishman*. $2.00

For Sale at all Bookstores — Houghton Mifflin Co. — Or at our Bookroom Park St.

Timely!

Lord Charnwood's
ABRAHAM LINCOLN

Conceded by all critics to be the greatest biography of the greatest American, covering not alone the life but the philosophy of Lincoln. The book upon which Drinkwater's play was based.

$3.00 *at all booksellers*

Henry Holt & Co.
Publishers
New York

JUST PUBLISHED

THE VOICE AT JOHNNYWATER

By B. M. BOWER

Author of RIM O' THE WORLD

¶ Patricia Connolly did not like the idea of her handsome lover, Gary Marshall, being a movie-star, an occupation which she considered quite beneath the dignity of a "red-blooded man," so she bought a ranch in Nevada and ordered him to go out and manage it.

¶ Gary went to Johnnywater Ranch,—not to manage it but to sell it—and ran bang up against a mystery that had oppressed the countryside for several years and had driven the former owner half insane.

¶ Then Gary found himself involved in a series of weird and unexpected events which called forth not only all those forces of manhood which Patricia had so scornfully denied him, but all those abilities as an actor which had made him screen-famous.

¶ You'll enjoy reading "The Voice at Johnnywater."

$1.75 at all Booksellers

Boston LITTLE, BROWN & COMPANY Publishers

Stella Benson
In Her New Novel
The Poor Man

"Has written an amusing narrative of a 'poor man' suffering from an inferiority complex who is in love with an emancipated young thing among the Golden Gate Greenwich Villagers.

"Miss Benson's characters live, and the action moves briskly and naturally. She is witty, epigrammatic, at times sparkling. Her color sense is excellent. Her pictures of San Francisco Bohemia are remarkable, with her fluent and convincing use of the local slang."—*New York Times*.

$2.00 at all bookstores

The Macmillan Company
Chicago New York

BERNARD M. BARUCH declares that "the great interest and the great worth" of GARET GARRETT'S novel

THE DRIVER

"lies in its practical teachings on economics, teachings which are of inestimable value in our present-day conditions."

MARK SULLIVAN writes in The World's Work:

"There are novels which I would choose for learning the story, the color, atmosphere and determining causes, of some periods of history sooner than any formal history of the same period. . . . And so of Mr. Garet Garrett's 'The Driver' . . . who that wants the pictures of the time, the place and the action, the human motives, the inter-play and reaction of human personalities—everything essential that composed that period of railroad consolidation and up-building, and the stock market and other financial episodes that accompanied it—who will ever find all that, either so vividly done, or so alluringly readable—or, for that matter, in the broad sense so accurately done—as in Mr. Garrett's book?"

$2.00, postage extra. At all bookstores, or may be had direct from

E. P. DUTTON & CO., 681 Fifth Ave., New York

HOMELY LILLA

By ROBERT HERRICK

Author of "Together"

"A masterpiece. Robert Herrick has gone far since he wrote 'Together.'"
—*Cleveland Plain Dealer.*

"Unquestionably a book of big calibre—a haunting book. A story we would not forget even if it would let us."
—*N. Y. Herald.*

"One seldom sees a better example of how expressive, direct and simple writing may be made. And there is an amazing vitality."
—*Philadelphia Public Ledger.*

$1.90

HARCOURT, BRACE AND COMPANY, 1 W. 47th St., New York

The Greatest Dog Story Since "The Call of the Wild"

Whelps of the Wolf

by George Marsh

Illustrated in color by Frank E. Schoonover

At All Bookstores Price, $1.75

THE PENN PUBLISHING CO.
Philadelphia

THE SEASON'S NEW FICTION

The Ground Swell
By Alfred B. Stanford
An unusual story that depicts men's personalities, reaching their fundamental characteristics in the isolation and concentration of the open sea. Narrates the memorable events of a cruise of the tramp ship Craigentoul. $2.00.

The Song of the Dragon
By John Taintor Foote

A collection of white stories which men will like, dealing with racing, dogs, the secret service and kindred topics. By the author of "Dumb-Bell of Brookfield." $2.00

Anniversary Edition of
David Harum
By Edward Noyes Westcott
This American classic, a best seller for twenty-five years, is now available in a beautifully printed and bound edition, handsomely illustrated with 143 pen and ink drawings, photogravure and half-tone illustrations. The millions who know this immortal character, and those who do not, will find the new edition perfectly delightful. Meet David Harum, he makes life worth while. $3.00

D. APPLETON & COMPANY, 35 West 32nd Street, New York

BLACK OXEN

by Gertrude Atherton

Mary Zatianny's confession is unique in the world's history of love. What she told to Clavering no woman ever before told mortal man.

Everywhere $2.00

BONI & LIVERIGHT
PUBLISHERS :: NEW YORK
105-K West 40th St.

UNDER THE LAW

by

Edwina Stanton Babcock

A dramatic portrayal of the younger set from a new point of view.

At All Bookstores. $1.75

THE PENN PUBLISHING CO.
PHILADELPHIA

BEASTS, MEN AND GODS

By FERDINAND OSSENDOWSKI

Everybody's talking about it.

At all bookstores $3.00

E. P. DUTTON & CO., NEW YORK

Advertise in The Tribune.

McClurg's Fifth Special

Saturday Book Sale

These Saturday Book Sales have proven so popular that we are again offering publishers' remainders and slightly shopworn books

At Greatly Reduced Prices

These books embrace a wide range of subjects, and you may find your favorite author here. All books are perfectly usable for reading and library purposes.

BUY A BOOK FOR SUNDAY READING

A. C. McCLURG & CO.

218-224 South Wabash Avenue

DUSK OF MOONRISE

The new novel by

DIANA PATRICK

Author of "Barbara Justice," etc.

The Boston Transcript finds it, "of immense interest—she has a fine vision, a remarkable instinct."

$1.75, postage extra. *All bookstores.*

E. P. DUTTON & CO., 681 Fifth Ave., N.Y.

TRAIL OF CONFLICT

by

Emilie Loring

Second Printing

A marriage of convenience and its happy solution. Thrilling and dramatic.

At All Bookstores. $1.75

THE PENN PUBLISHING CO.
PHILADELPHIA

LIBRARY

from M. Charles Freund-Deschamps censor of the Banque de France.
Books ancient and modern.
Books from the 16th to the 19th century Rich, ancient emblazoned bindings.
WORKS OF THE ROMANTIC TIMES
Publication of the Société de Bibliophiles
EDITIONS DE GRAND LUXE
Book of choice, enriched with autographs or ornamented with original Aquarelles.
Fine lines from the best known artist
MANUSCRIPTS AND AUTOGRAPHE LETTERS
SALE IN PARIS
Hotel Drouot—Salle No. 5, from Monday, February 26th to Friday, March 2d, at 2 o'clock.
Assistance: M. F. LAIR DUBREUIL
6, rue Favart, Paris
Address:
M. Ch. Freund—Book Seller,
16 bis de l'Arbre-Sec, Paris.
M. Neal Clarence, Autograph Expert,
3 Rue de Puteaubert, PARIS.

HIRAM BALANCES HAT ON RIM OF RING FOR 1924

Urges Direct Primary for G. O. P. Candidates.

BY GRAFTON WILCOX.

Washington, D. C., Feb. 9.—[Special.]—Senator Hiram Johnson [Rep., Cal.], one of the contenders for the Republican presidential nomination in 1920, today tossed his hat to the edge of the 1924 presidential ring.

In a letter to Basil M. Manly, director of the people's legislative service, of which Senator La Follette [Rep., Wis.] is one of the main supporters, Senator Johnson urged the extension of the direct primary for the selection of delegates to the presidential nominees.

Might Shift Control.

The letter has a peculiar significance because of the fact that the adoption of direct primary laws by several more state legislatures this winter would throw control of the Republican national convention in 1924 into the hands of popularly elected delegates and would provide a real chance of success for an insurgent candidate contesting the nomination against President Harding.

Additional significance was attached to Senator Johnson's letter by reason of the fact that its publication follows so closely upon the launching of the Harding boom for renomination by Senator Watson [Rep., Ind.] in the senate several days ago. Although the Johnson letter was dated Feb. 1, several days before Watson spoke, senators have held the opinion for some time that there was little or no doubt that Mr. Harding would run again.

In his letter to Mr. Manly Senator Johnson denounced the present system of selecting the Republican presidential nominee as "little short of outrageous" and recounted some of his own experiences in the 1920 convention at Chicago. In doing so, he indirectly assailed the methods by which Mr. Harding was nominated.

Favors U. S. Amendment.

Senator Johnson said:

"In common with very many other Republicans, with differing political viewpoints and divergent choices, I am very earnestly in favor of presidential preference primaries in all states. I would prefer one under federal auspices, but the constitutional amendment I have introduced with that end in view has met with such determined opposition from southern members that I despair of passing it within any reasonable period.

"I feel, therefore, we must turn to the states, and in the respective states obtain what we so earnestly seek. The present system of nomination in the Republican party is little short of outrageous. A combination of southern states where there is no Republican party with northern states where there is no honest expression of opinion, enables a Republican national convention to register the choice of a few instead of the will of the majority.

"This system is unjust and can only be corrected by giving members of the party the right of expression of their preference, and then having that expression faithfully and honestly recorded."

Mr. Manly also made public a letter from Senator Capper [Rep., Kan.], head of the senate farm bloc, promising to use his influence to secure enactment of a direct presidential primary by the Kansas legislature this winter.

BLAMES POLICE AS HOTEL GUEST DIES AFTER RAID

Manslaughter charges by a coroner's jury were asked for yesterday against police officers and private detectives who conducted a raid on the Rex hotel, 21st and South State streets, several days ago. During the raid a resident of the hotel attempted to flee, fell from a fire escape, and suffered injuries which yesterday caused his death.

Attorney F. T. Jordan, representing the hotel, based his plea for a return of manslaughter charges on the assertion that the raid was made without a warrant.

The man who died yesterday was Nathan Caro, 344 East 56th street. "Caro had a perfect right to attempt to escape," Attorney Jordan told the jury. "This raid was made without the due process of law and the officers had no right to hold him."

After it developed that the raid was made by officers under the command of W. C. Dannenburg, private detective, the inquest was continued until Feb. 14.

HELD FOR THEFT OF DIAMONDS.

William James, colored, 2132 West Erie street, was arrested yesterday charged with having stolen two diamond rings, valued at $400 from Mrs. George Jackson, also colored, 1956 West Austin avenue.

Grandmother Knew

There Was Nothing So Good for Congestion and Colds as Mustard.

But the old-fashioned mustard plaster burned and blistered while it acted. Get the relief and help that mustard plasters gave, without the plaster and without the blister.

Musterole does it. It is a clean, white ointment, made with oil of mustard. It is scientifically prepared, so that it works wonders.

Gently massage Musterole in with the finger-tips. See how quickly it brings relief—how speedily the pain disappears.

Try Musterole for sore throat, bronchitis, tonsilitis, croup, stiff neck, asthma, neuralgia, headache, congestion, pleurisy, rheumatism, lumbago, pains and aches of the back or joints, sprains, sore muscles, bruises, chilblains, frosted feet, colds of the chest (it may prevent pneumonia). 35c and 65c jars and tubes; hospital size, $3.00.

Better than a mustard plaster.

MUSTEROLE
WILL NOT BLISTER

ARRIVES IN U. S.

Sir Eric Geddes, member of the British admiralty, reaches New York on the Olympic.

[Pacific and Atlantic Photo.]

CAPITAL IS AGOG OVER REPORTED CABINET MOVES

White House Denies Rumored Changes.

Washington, D. C., Feb. 9.—[Special.]—Washington political circles were agog with rumors and gossip of cabinet upheavals today.

The latest product of the "inside information" factory was a report that Secretary of the Navy Denby would resign to accept appointment as ambassador to Japan and that Senator Poindexter [Rep., Wash.], defeated for reelection in November, would succeed him.

This report drew denials from both the White House and the state department, and Senator Poindexter said he knew nothing about it.

Poindexter Is Curious.

"It's all news to me," said Senator Poindexter. "If you get any confirmation let me know."

The Indiana congressional delegation held an indignation meeting over the rebellious goings-on of one of its members, who issued a statement yesterday opposing the proposed appointment of Senator New [Rep., Ind.], defeated for reelection last November, as postmaster general in place of Dr. Work, who is to be moved up to succeed Secretary of the Interior Fall.

The Indiana delegation resolved against Wood and issued the following statement:

Only One Dissenting Voice.

"With one exception, the house members of the Indiana delegation, all Republicans, made public a statement voicing their keen appreciation of the reports that Senator New of Indiana is being seriously considered as a member of the cabinet. The Indiana members said these favorable reports were very gratifying and gave bright hopes of additional honors to the Hoosier state."

PROMISE FIFTY BUSSES ON WEST SIDE BY AUG. 1

Sixty busses in operation on the south side by July 1, and fifty buses on the west side by Aug. 1, were promised yesterday by J. A. Ritchie, president of the Chicago Motor Bus company, in the hearing before Assistant Commissioner James R. Clark of the Illinois Commerce commission on the bus company's petition for a certificate granting the west side service.

The south side petition has been granted. Operation on the west side is contingent on the approval of the commission.

MARKS TO KEEP SEAT IN SENATE BY MARGIN OF 57

Adolph Marks, Chicago attorney, will retain his seat as senator from the First district.

ADOLPH MARKS. [Walinger Photo.]

The subcommittee of the state senate elections committee completed its recount yesterday, showing Senator Marks fifty-seven votes ahead of his Democratic rival, Norman MacPherson.

There are still twenty-one disputed ballots to be examined by the committee, and judges and clerks of the Sixteenth precinct of the First ward, where the tally sheet shows twenty-eight more votes than were found in the box, have been summoned to appear before the committee this morning. But even if MacPherson is awarded all these ballots Senator Marks remains the winner.

First Count Against Marks.

The county canvass in this election showed MacPherson winner by forty-six votes. The state canvassing board overthrew these returns and declared Marks winner on evidence of gross fraud in the Seventh precinct of the First ward. This gave the Republicans supporting Gov. Small one more needed vote in the senate and the action was attacked bitterly by the Democrats.

The anti-Small Republicans in the senate refused to press the case against Marks after they heard the evidence, which was to the effect that ballots were marked for the voters in the Seventh precinct and money was paid the voters as they stood in the polling place.

Clean Bill for Second Ward.

The alleged Republican frauds in the Second ward precincts did not materialize. Judges and clerks of the Seventh precinct of the First ward have been summoned to appear before the commitee and the evidence will be heard openly, with MacPherson having full opportunity to refute it. This move, however, is planned to show that the canvassing board acted on good grounds. It will not change the result.

HONOR CAPT. J. L. MOONEY.

Capt. James L. Mooney of the Sheffield avenue station was elected an honorary member of the Clark-Diversey-Broadway Business Men's association yesterday.

TEXAS RANGERS TO GUARD NEGRO WHO SLEW EIGHT

Governor Acts as Mob Is Forming.

Waco, Tex., Feb. 9.—A detachment of state rangers is on its way here, according to word from the statehouse at Austin, to defend the county jail in the event an attempt is made to lynch Roy Mitchell, colored, who is said to have confessed to eight murders. Rumors of the forming of a mob reached the authorities and extra police were thrown around the jail.

A series of crimes which have baffled officers here for the last year were cleared today by the alleged confession of Mitchell to having committed eight murders, three assaults to murder, and a number of attacks on women during the period of Feb. 12, 1922, to Jan. 19, 1923, according to Sheriff Leslie Stegall and County Attorney J. S. Farmer.

Women Assaulted, Escorts Slain.

Three women were assaulted when their escorts were killed, two of the women having been subjected to two assaults, according to the alleged confession. A colored woman also was assaulted by Mitchell, the confession says, according to the officers. The confession was made to the sheriff and county prosecutor last night, put in writing, and signed by Mitchell.

The crimes said to have been confessed by Mitchell follow:

Murder of W. H. Barker and his wife and Homer Turk at Concord, nine miles east of Waco, Feb. 12, 1922; W. P. Driskell, May 7, 1922; Harrel Bolton, May 25, 1922; Grady Skipworth, Nov. 10, 1922; Holt and Mrs. Ethel Denecamp, Jan. 19, 1923.

One Lynched for Mitchell's Crime.

Two colored men were tried and convicted for the slaying of Mr. and Mrs. Barker and the Turk boy, the killing of whom Mitchell now has confessed. One of these men, Cooper Johnson, was given the death penalty, and the other, Bennie Young, life imprisonment. Their cases are now on appeal.

In addition, one colored man has been lynched for a crime to which Mitchell is said to have confessed. When Harrel Bolton was killed his girl companion was assaulted. A colored man was later identified by the young woman and was shot by the girl's father. A mob then burned his body.

ELECTION CLERK DIES SUDDENLY.

James Corbett, 55 years old, 5200 Winthrop avenue, a clerk in the election commissioner's office, died yesterday in the Alexian Brothers hospital. Death was caused by a heart attack.

Try This

Raisin Pie

Neighborhood bake shops and large modern bakeries in your town are baking raisin pies *for* you that will delight your men folks and save baking at home.

Your grocer or a bake shop will deliver a delicious one.

Try one. They are making them with—

Sun-Maid Raisins

Had Your Iron Today?

First Trust and Savings Bank

Capital and Surplus $12,500,000

James B. Forgan, Chairman of the Board
Melvin A. Traylor, President

Savings deposits made today are allowed interest from February 1

Saturdays

the Savings Department of the First Trust and Savings Bank is

Open All Day Until 8 o'Clock

This is not only for the convenience of our 130,000 savings depositors, but also for those who wish to open new accounts and receive the benefit of the safety, service and convenient location which this bank offers.

The stock of this bank is owned by the stockholders of the First National Bank of Chicago

Dearborn, Monroe and Clark

First Trust and Savings Bank

Dixie Flyer
historic route to
Florida

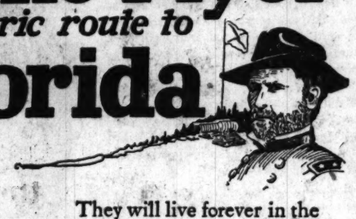

They will live forever in the hearts of every true American, those famous battlefields of Lookout Mountain, Signal Mountain, Chickamauga, Ringgold, Dug Gap. Tinged with romance and hallowed by the blood of the Blue and the Gray, they are a part of the scenic-historic route of the

C. & E. I.

(Chicago & Eastern Illinois Railway)

And on the famous Dixie Flyer, only through train via Nashville, Chattanooga and Atlanta, your journey is both swift and comfortable. Observation and drawing room sleeping cars and coaches—and the famous Dixie Flyer dining carat your service—Chicago to Jacksonville.

"Mile for Mile America's most interesting trip"

Lv. Chicago (Dearborn Station) 9:05 p.m. daily
Ar. Jacksonville 8:25 (2nd Morning)

Also through sleeping cars, daily from Chicago—to Augusta, Georgia; to St. Petersburg, Florida; to Miami, Florida.

Direct connections at Jacksonville for other Florida Resorts, Cuba, the West Indies and the Isle of Pines.

For reservations, booklets and detailed information, apply

161 W. Jackson Blvd., Phone Wabash 4600
or Dearborn Station, Phone Harrison 9830
W. E. CALLENDER, Gen. Agent Pass. Dept.

RESORTS AND HOTELS RESORTS AND HOTELS

The Embassy
PHILIP HENRICI OPERATED

A superior hotel for families who desire the privacy of their own home, combined with the convenience of consummate hotel service.

The restaurant, Philip Henrici operated, is now open. It is a delightful place to eat, morning, noon or night. The drug store is open, too.

Pine Grove at Diversey. Call, write, or phone Diversey 4440 for inspection or information.

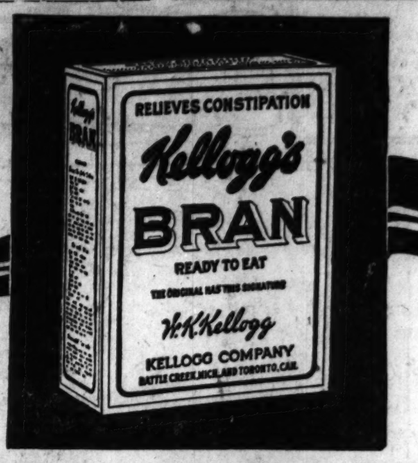

KELLOGG'S BRAN
is a blessing to humanity.
It relieves Constipation because it is ALL BRAN!

Kellogg's Bran every day is permanently relieving thousands of constipation sufferers throughout the world. No other food in history has done so much to give back health to men, women and children. IT IS SCIENTIFICALLY PREPARED TO HELP SUFFERING HUMANITY AND IT WILL DO THAT AS NO OTHER FOOD CAN! Physicians universally are indorsing Kellogg's Bran because it acts naturally and positively, and because it frees sufferers from the habit-dangers of drastic cathartics.

Kellogg's Bran has won national recommendation because it is so delicious aside from its regulatory value. Do not confuse Kellogg's with common brans which are unpalatable and hard to swallow. You will relish the nut-like flavor of Kellogg's Bran; it adds greatly to the enjoyment of hot or cold cereals!

Eat Kellogg's as a cereal or sprinkle it over your favorite hot or cold cereal. Another popular way to serve it is to cook it with hot cereals. In preparation, add two tablespoonfuls of bran for each person when the cereal is cooked. You'll like it with hot milk! Kellogg's Bran makes wonderful cookies, raisin bread, pancakes, etc. Recipes on every package.

To win permanent relief it is only necessary to eat Kellogg's Bran regularly and to be certain to eat at least two tablespoonfuls each day; in chronic cases, with each meal.

The relief Kellogg's Bran gives, as a natural bowel agent, is wonderful. Without the slightest distress it sweeps, cleans and purifies, ridding the system of toxic poisons and warding off some of the most terrifying diseases to which human beings are heir.

Don't delay this natural relief; give your family the benefit of this message of health—this great blessing to humanity! Kellogg's Bran is served in individual packages by leading hotels and clubs. Ask for it at your restaurant. All grocers.

Kellogg's *Look for this signature W. K. Kellogg*

the original BRAN *~ ready to eat*

RESORTS—FOREIGN Ocean Travel. RESORTS—FOREIGN Ocean Travel.

SYDNEY, AUSTRALIA
VIA
HONOLULU and SAMOA
S. S. "SONOMA"
Sailing from San Francisco Feb. 20th
(S. S. "Ventura" sails March 27)

Sydney . . . . . $330 1st class, $230 second
Honolulu . . . $110 1st class, $90 second

Good Berths Available. Book Now

OCEANIC LINE
M. E. Kienappel, Agt., 112 W. Adams St., Chicago

RESORTS—FOREIGN Ocean Travel.

EUROPE
on U.S. Government Ships

Sailings from Piers 3 and 4, Hoboken
To Plymouth—Cherbourg—Bremen
First Class Ships
President Roosevelt . Feb. 10
President Harding . Mar. 3
George Washington . Mar. 10
To Plymouth—Cherbourg—Bremen
Cabin Ships
President Arthur . . Feb. 17
President Fillmore . Feb. 24
To Cobh (Queenstown)—Plymouth—Cherbourg—London
President Adams . . Feb. 14
President Polk . . Mar. 7
To Plymouth—Cherbourg—London
President Monroe . Feb 21
President Van Buren Feb. 28
President Garfield . Mar. 14

United States Lines
110 So. Dearborn Street, Chicago
45 Broadway, New York
or Local Agents
Managing Operators for
U. S. SHIPPING BOARD
For Booklet Address U.S. Lines

C-140—NS—70

ORIENT from Seattle
on U.S. President Ships

New American-built oil-burners, 535 feet long, 21,000 displacement tons.

The Short Route to
Yokohama, Kobe, Shanghai, Hong Kong
Manila in express time. American vessels, providing unexcelled American food, service, comfort.

President Madison. . Feb. 19
President McKinley . Mar. 3
President Jackson. . Mar. 15
President Jefferson . Mar. 27
President Grant . . Apr. 8
and every 12 days thereafter

Admiral Oriental Line
112 W. Adams St., Chicago
17 State St., New York, or Local Agents
Managing Operators for
U. S. SHIPPING BOARD

B-35—NS—64

CUNARD
ANCHOR
ANCHOR-DONALDSON

New York to Cherbourg and Southampton
BERENGARIA . . . Feb. 20 April 24 May 15
AQUITANIA . . . Mar. 20 April 16 May 1
MAURETANIA . . . Apr. 17 May 8 May 29
N. Y. to Plymouth, Cherbourg and Hamburg
SAXONIA . . . . . Feb. 21 Mar. 31
TYRRHENIA . . . . Mar. 10 Apr. 18 May 23
N. Y. to Cobh (Queenstown) and Liverpool
CARMANIA . . . . . Feb. 17 Mar. 24 April 21
CARONIA . . . . . Apr. 7 May 5 June 2
SCYTHIA . . . . . Apr. 14
Boston to Cobh (Queenstown) and Liverpool
AUSONIA [new] . . . . . *Feb. 24
ANDANIA [new] . . . . . *Mar. 17
LACONIA [new] . . . . . *Apr. 7 May 12
New York to Londonderry & Glasgow
SATURNIA . . . . . *Feb. 23
ASSYRIA . . . . . Mar. 10 Apr. 20 May 10
COLUMBIA . . . . . Mar. 17 Apr. 14 May 12
CAMERONIA [new] Mar. 31 Apr. 28 May 26
TUSCANIA [new] . Apr. 7 May 5 June 2
N. Y. to Plymouth, Cherbourg & London
ANTONIA . . . . . *Mar. 7 *Apr. 21
ALBANIA . . . . . Mar. 24 Apr. 28 June 2
AUSONIA . . . . . Apr. 5
ANDANIA . . . . . Apr. 14
*Via Halifax.
See Your Local Cunard Agent or Write Company's Office, Cunard Bldg.
S. W. Corner Dearborn and Randolph Sts. Telephone Central 2050

LARGEST & FASTEST
MEDITERRANIAN
OILBURNERS
CONTE ROSSO (RED COUNT) NEW DE LUXE SISTER STEAMERS CONTE VERDE (GREEN COUNT)
For NAPLES and GENOA
April 7 May 16 June 20 June 30
Lloyd Sabaudo, 312 S. Clark St., Chicago.

HOLLAND AMERICA LINE
NEW YORK to ROTTERDAM
Via Plymouth, Boulogne-Sur-Mer

Volendam [new]	Feb. 24	Apr. 14	May 19
Rijndam	Mar. 10	June 30	July 4
New Amsterdam	Mar. 24	Apr. 28	June 2
Veendam [new]	May 5	June 16	July 21
Rotterdam	May 12	June 16	July 21

Passenger Office, 1378 S. La Salle St., Phone Wabash 4560

HEALTH RESORTS

GRAND VIEW
HEALTH RESORT
LESS THAN 2 HOURS FROM CHICAGO
All Buildings Strictly Fireproof

MUD BATHS
"NATURE'S CURE" FOR
RHEUMATISM
ECZEMA AND KINDRED DISEASES
Wonderful Results in a Very Short Time
A Splendid and Interesting Golf Course
Bring Your Golf Clubs
For Free Illustrated Booklet Address
WAUKESHA MOOR BATH CO.
WAUKESHA, WISCONSIN
Open All the Year 'Round

GOODRICH STEAMSHIP LINES
MUSKEGON GRAND HAVEN GRAND RAPIDS
Docks: Michigan Avenue Link Bridge and River
Phone Randolph 4628

RESORTS—FOREIGN Ocean Travel.

ROYAL MAIL LINE—
GERMANY—FRANCE—ENGLAND
Frequent Sailings—Moderate Rates
The ROYAL MAIL STEAM PACKET CO.
117 W. Washington St., Chicago

MENTON. Hotel de Menton at MIDI. 1st Class. RENOVATED. Restaurant. Sea Front. Central.

RESORTS—FOREIGN Ocean Travel.

AUSTRALIA
SUVA, HONOLULU, NEW ZEALAND
The well equipped royal mail steamers M.M.M.A. [12,000 tons] . . . Feb. 23 Apr. 27
NIAGARA [20,000 tons] . . . Mar. 30 June 1
Sail from Vancouver, B. C.
For fares, etc., apply Can. Pacific Railway 140 So. Clark St., Chicago, or to Canadian Australian Line, Winch Building 241 Hastings St., West Vancouver, B. C.

Subscribe for The Tribune.

CLARK'S 29th CRUISE, June 27
TO THE MEDITERRANEAN
And Europe, by Specially Chartered White Star S. S. "BALTIC" 24,000 tons
61 day cruise, $600 upward, including Hotels, Drives, Guides, etc. Personally accompanied and managed by F. C. Clark. Rome, Athens, Spain visits specially featured. 11 days, Paris and London, $180. UNIVERSITY EXTENSION and other good tours to Europe under escort; reasonable rates. Feb. 2, 1924, Mediterranean: "Baltic," 65 days & wks. Scott's Universal Series Agency, 142 So. Clark St.
J. D. O'Leary Agency, 105 Monroe St.
T. & A. Tour Co., 24 W. Jackson Blvd.
Frank C. Clark, Times Bldg., N. Y.

Scandinavian American Line
DENMARK—NORWAY—SWEDEN
Passenger Office, 27 Whitehall St., N. Y.

INDIAN BLOOD?

by Robert E. Pinkerton

NO SPOT in the world provides a richer setting for a story of romance and adventure than the great north woods of Canada. In "Indian Blood?" there are fine touches of sacrifice and generosity and bold strokes that picture the rugged north country and the daring and skillful men who live there.

DONALD NORTON, who grew up as Wen-dah-ban in the camps of the Indians, renounces his boyhood life and joins the white fur traders. There he falls in love with Janet Layard at the Hudson's Bay post. But in spite of his skill and his striking personality, the path of his romance is as devious as a deer trail. The greatest obstruction is Dale Millington, who also loves Janet and who conspires with Nee-tah-wee-gan, known as the mother of Donald Norton.

DON'T MISS this fascinating serial of life in the north woods.

Millington dealt Nee-tah-wee-gan a fatal blow and fled

ROBERT E. PINKERTON, author of "Indian Blood?" has lived for many years with just the sort of people he writes about in this story. After he left the University of Wisconsin he worked on newspapers in Milwaukee and Chicago. In 1905 he went north and lived with a trapper for a year, during which period he lost all sense of responsibility.

In the next five years he was a reporter and a trapper, a cook in a lumber camp and a sporting editor, a theatrical press agent and a trader with Indians, a telegraph editor and a commercial fisherman, an Associated Press editor and a member of the United States forest service.

His 42 jobs included work on a farm, bull-cook on a log drive, lumberjack, trapper, copy reader on several Chicago newspapers, guide, and free lance writer. He drove a team on a 26 mile portage, wrote advertising copy, and built log cabins in the bush.

In 1911 he married Kathrene Gedney. Their honeymoon was a canoe journey of 1,000 miles. Then they settled down in a cabin north of Lake Superior, more than eight miles from any living person, and began writing fiction together.

Start This Great Story in tomorrow's Tribune

EASTMA
RAN
anity.
pation
BRAN!
h hot cereals,
o tablespoon-
son when the
like it with
Bran makes
n bread, pan-
ery package.
ief it is only
's Bran regu-
o eat at least
ch day; in
meal.
Bran gives,
t, is wonder-
st distress it
ifies, ridding
poisons and
most terri-
uman beings
tural relief;
nefit of this
great bless-
logg's Bran
l packages
abs. Ask for
All grocers.
for
nature
Kellogg
at
ESORTS—FOREIGN
Ocean Travel.
EUROPE
U.S. Government Ships
ngs from Piers 3 and 4, Hoboken
Plymouth—Cherbourg—Bremen
First Class Ships
sident Roosevelt . Feb. 10
sident Harding . Mar. 3
rge Washington . Mar. 10
Plymouth—Cherbourg—Bremen
Cabin Ships
sident Arthur . Feb. 17
sident Fillmore . Feb. 24
Cobh (Queenstown)—Plymouth
—Cherbourg—London
sident Adams . Feb. 14
sident Polk . Mar. 7
Plymouth—Cherbourg—London
sident Monroe . Feb 21
sident Van Buren Feb. 28
sident Garfield . Mar. 14
United States Lines
10 So. Dearborn Street, Chicago
45 Broadway, New York
or Local Agents
Managing Operators for
U.S. SHIPPING BOARD
For Booklet Address U.S. Lines
C-140—NR—TR
OLLAND
AMERICA LINE
YORK TO ROTTERDAM
Plymouth, Boulogne-Sur-Mer
[new]...Feb. 24 Apr. 14 May 19
[new]...Mar. 10 June 30 Aug. 4
dam...Mar. 24 Apr. 28 June 9 July 14
[new]...May 5 June 9 July 21
May 12 June 16 July 21
Office, 138 N. La Salle St.
HEALTH RESORTS
AND VIEW
HEALTH RESORT
HOURS FROM CHICAGO
Buildings Strictly Fireproof
MUD
BATHS
"NATURE'S CURE" FOR
HEUMATISM
MA AND KINDRED DISEASES
Results in a Very Short Time
Mild and Interesting Golf Course
Bring Your Golf Clubs
Free Illustrated Booklet Address
ESHA MOOR BATH CO.
WAUKESHA, WISCONSIN
Open All the Year 'Round

CRANE, FIGHTING TO STAY IN RACE, UPSETS AUSTIN

HIGH SCHOOL BASKETBALL

CITY LEAGUE.

Crane, 18; Austin, 8.
Crane lights, 18; Austin, 9.
McKinley, 8; Harrison, 4.
Harrison lights, 17; McKinley, 5.
Marshall lights, 17; Medill, 1.
Schurz, 19; Senn, 14.
Senn lights, 23; Schurz, 4.
Lake View, 25; Waller, 7.
Lake View lights, 28; Waller, 8.
Lane lights, 7; Hibbard, 2.

SUBURBAN LEAGUE.

Waukegan, 41; New Trier, 32.
New Trier lights, 28; Waukegan, 7.
Morton, 42; Proviso, 19.
Morton lights, 25; Proviso, 8.
Riverside, 18; Blue Island, 12.
Riverside lights, 12; Blue Island, 9.
Evanston, 27; Bloom, 17.
Evanston lights, 16; Bloom, 11.

CATHOLIC LEAGUE.

De Paul, 20; Holy Trinity, 17.
De Paul lights, 20; Holy Trinity, 11.
St. Patrick, 14; St. Phillips, 7.
St. Patrick lights, 35; St. Phillips, 9.
St. Cyril, 15; Aquinas, 7.
Aquinas lights, 14; St. Cyril, 7.
St. Ignatius, 18; St. Mel, 12.
St. Mel lights, 13; St. Ignatius, 12.

OTHER GAMES.

Latin lights, 33; Pullman, 18.
Bowen lights, 17; La Grange, 16.
Glenbard, 21; Hinsdale, 13.
Glenbard lights, 19; Hinsdale, 11.
York, 33; Downers Grove, 13.
York lights, 20; Downers Grove, 12.
Joliet, 24; East Aurora, 8.
Joliet lights, 24; East Aurora, 12.

BY GEORGE BUCKLEY.

Fighting with its back to the wall, the Crane heavyweight basketball team yesterday staged a great comeback and smeared the previously perfect record of Austin, last year's champion, with a decisive 18 to 8 trimming in a west section game of the City High School league. The game was played at the Jewish People institute.

Kerensky was individual star, holding Votjech, Austin ace, scoreless and twice dribbling the length of the floor for baskets. By its victory the winner went into a deadlock with McKinley for second place and will enter the playoff next week a favorite.

Crane lightweights clinched their entry into the semi-final round by drubbing Austin, 18 to 9. Kaminsky showed to best advantage, sinking three baskets and two free throws.

CRANE [18]	B	F	P	T	AUSTIN [8]	B	F	P	T
Romanoff,rf	1	0	1	0	Vojech,rf	0	0	3	0
Gilbert,lf	1	0	0	0	Masters,lf	1	0	0	0
Drew,c	2	0	1	0	Moore,c	0	0	1	0
Cooper,rg	0	5	1	0	Price,rg	1	2	0	0
Kerensky,lg	3	0	1	0	Erny,lg	1	0	2	0
					Flynn,rf	0	0	1	0

* * *

McKINLEY COMES THROUGH.

Roth's two field goals in the third quarter, breaking a 4 to 4 tie, featured McKinley heavyweights' victory over Harrison, 8 to 4, at the former school. The result kept McKinley in the sectional race for second place. The lightweight game went to Harrison, 17 to 5.

McKINLEY [8]	B	F	P	T	HARRISON [4]	B	F	P	T
Golas,rf	0	0	2	0	Wachowski,rf	0	0	0	0
Conlon,lf	2	2	0	0	Cohen,lf	0	0	1	0
Roth,c	2	0	2	0	Schneberger,c	0	0	2	0
Nordon'to,rg	1	0	1	0	Christens'n,rg	0	0	1	0
Abrams,lg	0	0	2	0	Siepicka,lg	2	0	2	0

* * *

MARSHALL WRECKS MEDILL.

Marshall lightweights wound up their west section schedule by wrecking Medill's semi-final hopes, 17 to 1, at Marshall. The winners leaped to the sectional championship with a record of nine victories and one defeat. Lineup:

MARSHALL [17]	B	F	P	T	MEDILL [1]	B	F	P	T
Weinberg,rf	1	0	1	0	Kerman,rf	0	0	0	0
Lakin,lf	2	0	0	0	Syman,lf	0	1	1	0
Matthoff,c	2	2	0	0	Fagen,c	0	0	0	0
Lifman,rg	3	3	2	0	Krayiz,rg	0	0	1	0
Rosefeld,r,lg	0	0	2	0	Fa'rman,lg	0	0	1	0
Kamen,lf	0	0	0	0	Kaplan,c	0	0	0	0
Smith,c	1	0	0	0					

* * *

SENN HOPES SPOILED.

Schurs heavyweights, also rans in the north section, spoiled Senn's chances of entering the semi-final round by taking a 19 to 14 game in which Barbee, with thirteen points, scintillated. Senn lightweights came through nobly, a fast team attack earning a 23 to 4 triumph and a tie with Hibbard for runner up honors. Senn and Hibbard will clash next week to settle the deadlock. Light lineup:

SENN [28]	B	F	P	T	SCHURZ [4]	B	F	P	T
Nitselman,rf	2	4	3	0	Kolinski,rf	2	0	1	0
Mosak,lf	2	1	0	0	Gran,lf	0	0	1	0
Beame,c	2	0	0	0	Trostrud,c	0	0	0	0
Crook,rg	1	0	0	0	Larkin,rg	0	0	1	0
Hanson,lg	2	0	0	0	Olson,lg	0	0	1	0

* * *

LAKE VIEW SECTION CHAMPS.

Lake View heavies won the north section title undefeated, beating Waller in a runaway game at Lake View, 25 to 7. The fast combination of Heer to Loos, aided by Thompson, played havoc with Waller. Skidmore led Lake View ponies to an easy win, 25 to 8, Sobolewski scoring all the losers' points. Heavy lineup:

LAKE VIEW [25]	B	F	P	T	WALLER [7]	B	F	P	T
Loos,rf	4	3	4	0	McDougal,rf	1	3	2	0
Lowe,lf	2	1	0	0	Sock,lf	1	0	1	0
Thompson,c	3	1	0	0	Fagenhold,c	0	0	0	0
Daib,rg	0	0	0	0	Forerster,rg	0	0	1	0
Saeltze,lg	0	0	1	0	Travis,lg	0	0	1	0
Scheible,rf	1	0	0	0					
Heer,lf	0	0	1	0					
Bernstein,rg	0	0	3	0					

* * *

LANE TAKES PONY TITLE.

Lane lights knocked Hibbard down a peg and took sole possession of the north section lightweight honors by defeating Hibbard, 7 to 2, in a close guarding battle on the winners' floor. The whole Lane team worked well together. Lineup:

LANE [7]	B	F	P	T	HIBBARD [2]	B	F	P	T
Bachwits,rf	2	1	1	0	Brooks,rf	0	0	0	0
Whitrub,lf	0	0	0	0	Brucker,lf	0	0	1	0
Hirsh,c	0	0	0	0	Lehr,c	1	0	0	0
Bessler,rg	1	0	0	0	Gegan,rg	0	0	1	0
Chlopyski,lg	0	0	1	0	Nauman,lg	0	0	0	0

SUBURBAN LEAGUE

Handicapped by graduation of two of their stars, and confronted by a fast scoring attack, New Trier heavies sustained their first Suburban league defeat of the season last night at the Winnetka gym, Waukegan winning the tiff, 41 to 32. The defeat of New Trier leaves Morton the only undefeated five in the league. Harrington contributed largely to New Trier's downfall, sinking six baskets and nine free throws. In the other half of the bill, New Trier lights swept over Waukegan, 28 to 7. Heavy lineup:

WAUKEGAN [41]	B	F	P	T	NEW TRIER [32]	B	F	P	T
Cole,rf	5	0	2	0	Thomas,rf	4	0	1	0
Harrington,lf	6	9	1	0	De Paul,lf	5	0	2	0
Kenyon,c	4	0	0	0	Roth,c	1	0	2	0
Hammer,rg	1	1	0	0	Smith,rg	2	0	2	0
Olson,lg	0	0	2	0	Cullen,lg	1	0	0	1

* * *

MORTON MAJORS SET PACE.

Morton heavyweights assumed undisputed leadership in the league by burying Proviso, 42 to 19, at Maywood for their eighth straight victory. The superb shooting of Dahlquist and Peschek left Proviso gasping. Swanson featured the 25 to 8 triumph of Morton lights with six field goals. Major lineup:

MORTON [42]	B	F	P	T	PROVISO [19]	B	F	P	T
Dahlquist,rf	4	3	3	0	Stewart,rf	1	0	0	0
Stanicek,lf	3	0	2	0	Rau,lf	2	0	1	0
Peschek,c	5	0	0	0	Kroeninger,c	3	0	1	0
Bidwell,rg	0	0	3	0	Ballard,rg	0	0	3	0
Pesik,lg	1	0	0	0	Meyer,lg	0	0	1	0

* * *

ISLANDERS JARRED TWICE.

Blue Island met its second defeat this season when Riverside High beat the Islanders in both light and heavyweight divisions, 18 to 12 and 12 to 9, at Riverside, chiefly through the efforts of Viner and Guest on the major squad and Denker on the midgets. Heavy lineup:

RIVERSIDE [18]	B	F	P	T	BLUE ISLAND [12]	B	F	P	T
Robertson,rf	0	0	0	0	Wallace,rf	0	0	1	0
Schweitzer,lf	0	4	0	0	Johnston,lf	3	0	0	0
Viner,c	4	0	2	0	Freeman,c	1	0	1	0
Guest,rg	3	0	0	0	Kistner,r.g.	0	4	1	0
Shaw,lg	0	0	2	0	Foster,l.g.	0	0	2	0
Keeler,lg	0	0	0	0	Aulwurm,r.f.	0	0	0	0
Quick,rf	0	0	4	0	Nash,r.f.	0	0	0	0

SMITTY—ANOTHER UNSOLVED MYSTERY

UPSET PREP BASKETBALL RACE

A. KERENSKY, J. COOPER, A. ROMANOFF, G. GILBERT, E. DREW.

Faced with the task of defeating the 1922 basketball champions of the City High School league to remain in the present race, Crane heavyweights, playing their best game of the season, responded with an 18 to 8 victory over Austin in a west section game yesterday. It was the first defeat for Austin.

[TRIBUNE Photo.]

Woods and Waters

by BOB BECKER

POLLUTED ILLINOIS STREAMS KILL MILLIONS OF FISH.

THE problem of stream pollution goes hand in hand with civilization.

Probably every fisherman who indulges in the "blameless sport" today could tell about some small stream or river that has been tainted and spoiled by pollution which is the result of business expansion and neglect in a community.

Considering the density of population, the size of the cities, and the extent of industry in Illinois, it's a wonder we have any stream fishing at all. But there is some. There would be more if this problem of pollution were tackled in earnest and laws passed preventing the dumping of deadly substances in our rivers.

According to latest reports from downstate, the Illinois game and fish department has been looking into this matter, and there is talk of asking the legislature to consider legislation which will put a stop to the polluting of such streams as the Illinois and the Sangamon.

Bill Stratton, chief of the game and fish division, states that there are now no fish in the Illinois river above Peoria, all having been poisoned by sewage dumped into the river at Chicago. One official in the division of waterways is the authority for the statement that sewage has reached as far down as Havana on the Illinois.

DE PAUL HEAVIES COP 2D PLACE IN CATHOLIC

De Paul heavies advanced into second place in the north section of the Catholic league yesterday, nosing out Holy Trinity, 20 to 17, at De Paul. Trinity also bowed in the minor combat, 20 to 11, with Bordes starring for De Paul. Dropping in six floor shots, Gannon of the De Paul majors led the point gathering. Heavy lineup:

DE PAUL [20]	B	F	P	T	HOLY TRINITY [17]	B	F	P	T
Burke,rf	2	3	0	0	L.Kuiessa,rf	2	4	3	0
Her,lf	0	1	0	0	Dukowski,lf	4	3	1	0
Gannon,c	0	0	0	0	D.Kuiessa,c	1	0	2	0
Cronnin,rg	0	0	1	0	Fluto,rg	0	0	0	0
Gibbons,lg	0	0	1	0	Suski,lg	0	0	0	0
					Kluse,rf	0	0	0	0

* * *

ST. CYRIL IN CLEAN SWEEP.

O'Donnell, inserted at center for Sullivan, came through with four field goals and led St. Cyril heavyweights to a 15 to 7 victory over Aquinas at Aquinas yesterday. Ball featured the 14 to 7 triumph of the home lightweights. Major lineup:

ST. CYRIL [15]	B	F	P	T	AQUINAS [7]	B	F	P	T
McCarthy,rf	1	0	1	0	Sears,rf	0	1	2	0
Nash,lf	1	0	1	0	Wilson,lf	0	0	2	0
Sullivan,c	0	0	0	0	Davin,c	0	0	1	0
McCafferty,rg	0	0	1	0	Stafford,rg	0	0	2	0
Farrell,lg	0	1	0	0	Smith,lg	0	0	1	0
O'Donnell,c	4	0	0	0	Ball	3	0	0	0

* * *

TWO FOR ST. PATRICK.

St. Patrick tossers won a twin bill from St. Philips at the former school, the heavyweights taking their first game, 14 to 7, and the lightweights going to the highest rung by a 35 to 0 victory. Major line-up:

ST. PATRICK [14]	B	F	P	T	ST. PHILIPS [7]	B	F	P	T
Whalen,rf	1	0	0	0	Brignall,rf	1	0	0	0
Garrity,lf	1	0	0	0	Jones,lf	0	0	0	0
Salvino,c	2	2	0	0	West'meyer,c	1	3	0	0
Jennings,rg	0	0	0	0	Ryan,rg	0	0	0	0
Seeley,lg	1	0	2	0	Citro,lg	0	0	3	0
McDonough,lg	1	0	2	0					
Smith,c	0	0	3	0					

* * *

ST. MEL BREAKS EVEN.

St. Ignatius and St. Mel divided two league games at the former school, the home heavyweights retaining their leadership by an 18 to 12 count, and St. Mel lights spilling St. Ignatius for its first defeat, 13 to 12. St. Mel heavies will play St. Viator academy five of Bourbonnais at home tonight and the lights will tackle Barbee A. C. in the curtain-raiser.

EVANSTON WINS PAIR.

Evanston defeated Bloom in two league games at Bloom yesterday, Richey leading the heavyweights to a 27 to 17 victory and the lights grabbing a 16 to 11 verdict. Thompson starred with ten points.

JEWTRAW AND MOORE CLIP SKATE RECORDS

Lake Placid, N. Y., Feb. 9.—Two world records fell in the Adirondack Gold cup ice skating championship races here today when Charles Jewtraw, Lake Placid, clipped one and two-fifths seconds from the half mile record set by Joe Moore, New York, and Moore, in turn, lowered by three-fifths second the record for the three-quarter mile race established by Jewtraw. Jewtraw skated the half mile in 1:16 1-5, while Moore's record in the three-quarters in 2:02 1-5

Jewtraw's victory today gains for him a 390 point total in the quest for the Adirondack Gold cup and a score of 250 for the Maxwell "300 point" trophy.

Edward Reed, Chicago, set a fast pace in the half mile event and kept well ahead of the field until the bell lap. Jewtraw then started a sprint in which he never was headed. William Steinmetz, Chicago, skated to second place, some three feet behind the winner.

In the three-quarter mile event Steinmetz finished a close second to Moore. The events tomorrow, the final day, are the 440 yard and three mile races. Summaries:

Half mile race—Won by Charles Jewtraw, Lake Placid; William Steinmetz, Chicago, second; William Murphy, New York, third. Time, 1:16 1-5.

Three-quarter mile race—Won by Joe Moore, New York; Steinmetz, second; Edward Reed, Chicago, third. Time, 2:02 1-5.

Point scores for the meet:

Jewtraw, 60; Moore, Steinmetz, Reed, 40 each; Charles Gorman, St. John, N. B., Paul Forsman, New York, 20 each; Murphy, Valentine, Bialla, Lake Placid, 10 each.

Adirondack gold cup series scores:

Jewtraw, 390; Gorman, 200; Kaskey, Richard Donovan, Endicott, 150 each; Edward Corcoran, Endicott, and Bialis, 70 each; Steinmetz, 60; Reed, Forsman, 50 each.

Maxwell trophy scores:

Jewtraw, 250; Moore, 200; Steinmetz, 180; Gorman, 110; Roy McWhirter, Chicago, 90.

LAKE FOREST, I. A. C. IN TITLE HOCKEY MATCH

Lake Forest will be the scene of two hockey games on successive days, the home team of the North Shore league playing Kenosha today and a picked team of the league playing the I. A. C. sextet tomorrow afternoon.

With the field practically barren of city representatives, the latter clash will determine the championship of Chicago. The two aggregations met a year ago and a stubbornly fought game resulted.

PURPLE CO-EDS PLAN ICE MEET

Northwestern university coeds, under Miss Margaret George and the Outing club, will stage an ice skating carnival Feb. 15 on the rink north of Patten gym, according to an announcement yesterday. Under the glare of floodlights from the roof of the gym, a great variety of races, fancy skating competitions and stunts will be run off. Work of reflooding the pond for the carnival already has begun.

Fitzgerald, Mahlke Off for St. John Ice Races

Julian T. Fitzgerald, president of the International Skating union, and Eddie Mahlke, secretary of the same association, left last night for St. Johns, N. B., to officiate in the international amateur ice speed skating championships on Feb. 14, 15, and 16. A number of Chicago skaters, including Harry Kaskey of the Alverno A. A., national amateur champion, will compete.

Local Golf

SECRETARY H. C. TROW yesterday issued a call for the general meeting of the Olympia Fields Country club, at which the members will be asked to vote on the recommendations made by the board of governors, following the report of the investigating committee. The meeting will be held March 7 at the South Shore Country club.

Tom Kennett, Olympia Fields professional, has opened an indoor school at the store of Thomas E. Wilson & Co., Monroe street and Wabash avenue. Matt Jana, who has been with Wright & Ditson for several years, has joined the wholesale department of Wilson's.

Matches in the first round for the Leon Errol trophy will be played today at 1:30 at the Henrici indoor school, 71 West Randolph street. The pairings are: W. C. Jackson and Art Sweet, J. F. Lyman and J. Rubens, E. A. Maginnis and H. M. Oppenheimer, and Fred W. Hill and S. McGuire.

CHICAGO WOMEN GOLFERS AMONG COAST LEADERS

Del Monte, Cal., Feb. 9.—In the qualifying round of the Pebble Beach women's golf championship today, Miss Marion Hollins, New York, led a select field with a low of 88. Mrs. William C. Van Antwerp, Burlingame, Cal., finished second with 90, and Mrs. F. C. Letts Jr. of Chicago, three times western champion, was third with 91. Other leaders:

Miss Doreen Kavanaugh, Los Angeles, 95; Miss M. L. Hayward, Victoria, B. C., 97; Miss Dorothy Higbie, Chicago, 99.

Pick Playground Skaters Today for Milwaukee

The Chicago playgrounds skating team, which will meet Milwaukee there in an inter-city meet on Feb. 17, will be selected this morning on the south pond in Lincoln park, where tryouts will be held. The committee in charge of the selection of the local team is anxious to have all boys of ability try for the team. No entry fee is necessary and the only thing required is for the boys to be on hand at 9:30 this morning to sign up for the various races.

ON LOCAL BASKET FLOORS.

Pearson's Post, 32; National City, 11.
Nativity Rainbows, 26; So. Side Sheiks, 12.
Chicago Library, 20; Christopher House, 7.
W. S. Sportsmen, 27; Loyola-Hyde Park K. C., 25.
W. S. Sportsmen, 26; Auburns, 20.
Convenant Bapt., 21; Trinity M. E., 17.
Julia Gay, 12; Park Row, 10.
Thoburn M. E., 17; Julia Gay, 14.
Woodlawn Baptists, 15; Windsor Park, 14.
Seward Blues, 42; Chgo. Badgers, 24.

GIRLS' BASKETBALL.

Uptown Brownies, 16; C. H. L., 8.

IRELAND TO ENTER OWN DAVIS CUP TEAM

LONDON, Feb. 9.—[By the Associated Press.]—Ireland, both north and south, has decided to break away from England in lawn tennis affairs and will enter its own team in future Davis cup matches.

This decision was reached at an extraordinary general session of the Irish Lawn Tennis association held at Dublin, which decided that hereafter the organization should be "established on independent lines similar to the governing associations of the dominions." This resolution was approved by the northern Ireland tennis clubs meeting at Belfast.

Heretofore Ireland's tennis has been governed by the British association, whose Davis cup team has represented "the British isles," and it must now find a new name.

SKI JUMPERS OFF FOR MINNEAPOLIS

Local ski jumpers and a number of rooters left last night for Minneapolis to attend the National Ski association championships to be held today and tomorrow. A total of 229 entries has been received, according to local officials. Among the better known experts who will compete are: Ragnar Omtvedt, Grand Beach, Mich., 1922 national amateur champion; Einer Jensen, Chicago, 1921 champion; Anders Haugen, Minneapolis; Lars Haugen, Steamboat Springs; Henry Fleming, Eau Claire, Wis.; Erling Landvick, La Crosse, Wis., and Andrew Olson, Stevens Point, Wis. According to present plans, winners will represent American in the 1924 Olympic games in France.

BIG TEN CAGE WAR RENEWAL ON FOR TONIGHT

The rivalry of six Big Ten cage teams will flare anew tonight when Purdue tackles Ohio State at Columbus, Iowa meets Northwestern at Evanston and Minnesota clashes with the Maroons at the University of Chicago.

JAMES LAUDE.

Iowa, undisputed leader of the western conference race since Purdue's victory over Wisconsin Tuesday night, did not make a creditable showing against the Maroons in the first half of their battle last week. In the second half, with Laude of Iowa in and Barnes of Chicago out, the Hawkeyes played with their usual speed and effectiveness, coming from behind and winning the game. If the leaders should hit a slight slump, Northwestern, playing at top speed, has a chance.

Refreshed by two gameless weeks, the Purple will make a second attempt to unseat Iowa from its commanding position at the head of the conference race.

The invaders will depend upon Laude, left forward, and Funk, right guard, to spread grief among Northwestern followers. Funk is an ace at free throwing and Laude runs the floor and rings the basket in masterly fashion.

Purple Shooting Improves.

Northwestern's lineup will be unchanged. Coach Maurice Kent, an Iowa alumnus, has his men—McKenzie, Paterson, Holmes, Stegman, and Franzen—worked into a smooth running machine. Purple basket shooting, which lost a game to Ohio State recently, has been improving.

Seats for 4,000 spectators have been erected in Patten gym and a record breaking crowd is expected to witness the contest.

Whether Purdue has hit a faster stride than hitherto evidenced will be determined tonight at Ohio. The Buckeyes crave vengeance for their poor success in preceding battles and will do what they can to flop Purdue in the latter's efforts to forge toward the head of the column.

Purdue Strong at Guarding.

The Boilermakers have developed a strong guarding team, and will force Ohio to try only long shots for the basket, and with Holwerda and Gullion to bear the brunt of an attack, should be able to try for ringers with short shooting.

Minnesota may have a chance to score its first conference win tonight. The Maroons are going fairly good, however.

The fourth scheduled match for tonight between Michigan and Wisconson, which promised to be the most interesting of the day, has been postponed until next Wednesday night.

The Old Copyreader

"Many a story is hopelessly written, but the story of life is hopelessly rotten."

BOTH TOO ROUGH.

A twosome (scribes of wide acclaim)
Have teed off in a squabble
Anent the conduct of the game:
One says it's wrong to hobble
The common, ordinary chaps
With waterhole and bunker
And divers other handicaps
That make punk shooting punkus.

The other boosts the toughest course
The rookie and the wizard
Alike should feel identic force
Upon his nerve and gizzard;
To thinks the links a jinx should be;
The roughest and the "pit-est",
For golf, he 'lows, like life, is the
Survival of the fittest.

The former has the better plan:
The millions cannot hope for
The thrill of woe-scorned victory
The hundreds have the scope for;
Admittedly the world is hard,
But it would gain consistence
If only fewer troubles marred
The fairway of existence.

Both life and golf for stars are soft
But for the dubs con-trar-y;
There are too many hills to loft,
Too many streams to carry;
So let us draw for each a map
Outlined with less misgiving,
And take the hazard and the trap
From golfing and from living.

GUY LEE.

COLLEGE BASKETBALL

MISSOURI VALLEY CONFERENCE.

Missouri, 35; Ames, 22.
Washington, 25; Grinnell, 21.

OTHER GAMES.

Illinois Wesleyan, 27; Knox, 20.
Arkansas, 18; Northwestern Normal, 11.
Beloit, 48; Coe, 8.
Mercer, 32; Vanderbilt, 29.
Michigan Aggies, 28; Lake Forest, 18.
Creighton, 24; Marquette, 9.
Oklahoma Aggies, 23; Baylor, 19.
Eau Claire Normal, 32; Stevens Point, 14.
Rolla Miners, 35; Illinois college, 25.
St. Viator, 21; State Normal, 17.
Kalamazoo Normal, 33; Armour Tech., 14.
Georgia Tech., 39; U. of Alabama, 35.
Tulane, 35; Louisiana State, 34.
Auburn, 44; U. of Georgia, 16.
Duquesne, 27; Ignatius [Cleveland], 22.

BOWEN WINS BY HAIR.

Bowen lights beat out La Grange by one point, 17 to 16, last night in a practice game at Bowen. Burke of the winners starred with four baskets and a free throw.

TWO FOR GLENBARD.

Glenbard High trounced Hinsdale in a pair of games at Glen Ellyn, the ponies winning, 19 to 11, and the heavies, 21 to 13.

YORK GRABS PAIR.

York lights won a hard fought game from Downers Grove, 20 to 12, yesterday, while York heavies won handily from Downers Grove, 33 to 13. Kneger starred in the major fray with twenty-one points.

MARSHALL FIELD & COMPANY

THE STORE FOR MEN

A Separate Store in a Separate Building

SUBSTANTIAL SAVINGS AVAILABLE IN THIS IMPORTANT DUAL EVENT

Final Clearance

of Men's and Young Men's

Suits *and* Overcoats

Our Entire Stock of Fall and Winter Suits and Winter Overcoats, Imported and Domestic, Suffers Sharp and Final Price Reductions

WHEN you remember the distinguished quality of the woolens that enter into the making of Marshall Field & Company clothing, the exacting character of the tailoring, and the scrupulous care exercised in the matter of style, you can appreciate more fully the advantage of purchasing at the sharp reductions now in force. It's an opportunity to make every dollar of your clothing budget yield maximum service.

Our Entire Stock of Fall and Winter Suits Now

$35 · $45 · $55

Equally Impressive Values in Overcoats

THIRD FLOOR · FOURTH FLOOR

ROCKY WALLOPS CHARLIE WHITE; WINS ON POINTS

TRIBUNE DECISIONS

Decisions of The Tribune boxing representatives are:

At New York—Rocky Kansas beat Charlie White [15]; Pete Latzo beat Johnny Nichols [12]; Tommy McAleer knocked out Irish Fagan [3]; Jack Lawlor beat Phil Logan [6].

On U. S. S. Commodore—Frankie Garcia beat Sammy Mandell [10]. Rocky Joyce and Harry Gaba draw [6]. Joe Sliners and Al Taylor draw [6]. Tom Dorsey knocked out Kid Perkins [2].

At Philadelphia—Al Verbrecken beat Sammy Hankiston [12].

At Duluth, Minn.—Dave Shade beat Morris Schaffer [10].

New York, Feb. 9.—[Special.]—Charlie White's lightweight championship aspirations suffered a severe setback tonight before a crowd of 13,000 people when the Chicago lightweight went down in defeat before Rocky Kansas, sturdy little Buffalo Italian, in a spectacular fifteen round battle. Kansas won the decision of the judges and and Referee Patsy Haley by a margin so wide that not a dissenting voice was heard in the huge crowd which jammed the arena where the verdict was announced.

CHARLIE WHITE.

The result furnished a startling upset for the followers of pugilistic form. White entered the ring a 1 to 2½ favorite over his Italian rival and the money in support of the Chicagoan went begging before the battle.

Rocky Showers Wallops.

Never, save for infrequent occasions when a sporadic left hook or right cross from White brought him up short, did Kansas cease in his aggressiveness. The Italian showered on White a volley of battering rights and lefts to the face and jaw at long range, and at close quarters the Italian subjected White to a severe body battering.

For his part White placed his hope of victory in his ability to land one crushing punch. The Chicagoan, it seemed, placed too much reliance on the destructiveness of his right hand cross and wicked left hook. The confidence White holds in his punching power brought about the Chicagoan's defeat for as he waited for the opening that never came, White let slip by many opportunities which he might have used to advantage had he cared to discard his timidity.

Charlie Always Beaten.

Through the fifteen rounds, however, Kansas handled his rival like a toy. The Italian administered one of the most severe beatings it has ever been the misfortune of White to experience in his seventeen years' of ring service. Forcing the action from start to finish, Kansas carried off eleven of the fifteen rounds. White earned the second, twelfth, and thirteenth. The other session, the ninth, was even.

The unrelenting offensive of Kansas and White's lack of initiative, produced a result surprising to the major part of a crowd, which had paid $45,278 in net receipts to witness the battle. Kansas swarmed all over the Chicagoan from the time the opening gong sent the men on their way.

In the latter rounds Rocky bounced White against the ropes and in the fifteenth, when White tried desperately for a knockout, Rocky was still so vigorous that he had his man on the verge of a knockdown.

Costly Defeat for White.

It was a costly defeat for White. He entered the ring three-quarters of a pound over the stipulated weight of 135 pounds, while Kansas weighed 133. When White was unable to reduce to the required poundage within one hour's extra time, Dan Rogers, Kansas' manager, promptly put in a claim for White forefeit of $2,500. The result about knocks out White's chances of securing another title struggle with Champion Bennie Leonard. Prior to tonight's scrap, White's chances for this desired ring engagement were rosate.

Far from his usual aggressive form, White appeared weak from the beginning, possibly due to the time he spent in Turkish baths this afternoon trying to reduce his 12 ounces overweight to save his $2,500 forfeit.

Kansas entered the ring with hardly a chance for victory in the minds of the majority of those who witnessed the scrap. He won friends as the bout progressed and he forced the action tirelessly. In the closing rounds Kansas was the favorite of the large gathering.

HESTER ABBOTT TO PILOT PURPLE WOMEN'S TEAM

Miss Hestor Abbott, Northwestern senior and daughter of W. Rufus Abbott, president of the Illinois Telephone company, was yesterday chosen captain of the Purple women's swimming team, which is composed of the school's seven best co-ed natators. Coach Tom Robinson selected the team. Miss Abbott is also president of the Women's Athletic association.

1,800 TEAMS IN A. B. C. MEET

Milwaukee, Wis., Feb. 9.—Eighteen hundred teams have entered the twenty-third annual tournament of the American Bowling congress which opens here March 10. Entries closed at midnight tonight. Late entries which are expected to swell that total to 2,000 may have to be refused.

AGGIES BUMP LAKE FOREST

Lansing, Mich., Feb. 9.—Michigan Aggies tonight defeated the Lake Forest university basketball team, 28 to 18.

NOTES OF THE BOWLERS.

The Mineralites moved three games nearer the pennant in the Randolph league at the expense of the Mendels last night. The winners marked up an average of 1,036, with high games of 1,084 and 1,096. The Mendels tried hard to save a whitewash with a 1,046 count. Sykes Thoma set the pace for the Mineralites with 676 pins.

SURPRISES

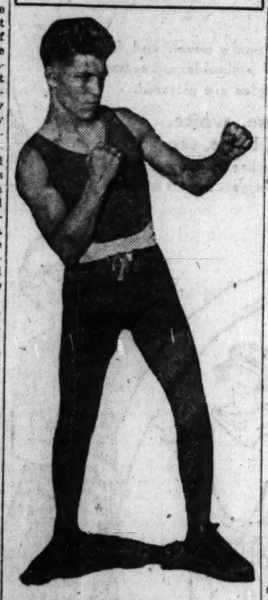

FRANKIE GARCIA.
[TRIBUNE Photo.]

Frankie Garcia of Memphis, a 5 to 1 shot, upset the dope bucket last night by winning the popular boxing decision over Sammy Mandell of Rockford on the U. S. S. Commodore. For four of the five opening rounds Garcia was on the catching end of the fight. In the sixth he caught Mandell flush on the jaw with a right cross and sent him to the canvas for the count of eight. From this point until the end of the tenth round Garcia was the aggressor and won by a mile.

ANDERSON FACES BIG RING CARD NEXT WEEK

Eddie Anderson, hard hitting Moline bantamweight, who will meet Harold Smith of the stockyards in the main bout of the boxing show at a suburban club on Monday night, will finish strenuous training at the Arcade today. Smith will wind up preparation at Ferretti's.

Anderson is one of the most natural fighters in this locality. He likes to fight and unlike other boxers does not care to rest between bouts. As evidence of this fact, Eddie will make three fights in eight days. Following the Smith bout on Monday night, he goes to Minneapolis, where he is slated to mix matters for ten rounds with Sammy Mandell of Rockford on Thursday night. On the following Monday he will meet Jack Eile, rugged west side 118 pounder, in the main event of the Racine A. C. show.

* *

Eddie Long, manager of Bud Taylor of Terre Haute, Ind., who will meet Pal Moore at Indianapolis on Tuesday night, was around the Arcade gymnasium yesterday after being confined to his home with a stiff neck. Manager Long announced that Taylor has been training in Terre Haute and in in tip top shape. Moore worked at the Arcade and will complete the harder part of training by boxing six rounds today.

* *

Eddie Kane, manager of Tom Gibbons, St. Paul heavyweight, came into the city after an extended absence. Kane expects to get Tom on with some of the heavyweight contenders in New York. He asserted he has signed with McAuliffe of Detroit, one of the promising big fellows.

* *

George Ferguson, manager of Ever Hammer, closed a match with Sid Barbarian of Detroit on Feb. 26. The match will be staged by the American Legion. Hammer and Barbarian were originally slated to meet in Detroit on Monday night, but the local fighter called off the contest because of a slight attack of the flu.

* *

According to Dick Curley, manager of Sailor Freedman, local lightweight, Bennie Leonard, lightweight champion, has been offered $50,000 to meet Freedman in a fifteen round decision contest in Indiana this summer. The offer was sent by Johnny Torrio, local sportsman.

* *

Matchmakers for suburban clubs are trying to match Ever Hammer and Sailor Freedman. The latter leaves for the east tomorrow to make three fights and may meet Hammer on his return late in the month.

Armour Tech Tripped Up at Kalamazoo, 33-16

Kalamazoo, Mich., Feb. 9.—[Special.]—Kalamazoo Normal tripped up Armour institute of Chicago here tonight, 33 to 16. The local teachers displayed their superiority from the start, never relinquishing the lead.

Miss Schreiber Leads Brownies to Victory

With Elsie Schrieber scoring six points, the Uptown Brownies defeated the Chicago Hebrew institute girls last night at the De Paul gym, 16 to 8. The Brownies presented a smooth running attack.

SMITH'S ELKS LEAD.

Columbus, O., Feb. 9.—Fred G. Smith's Elks of Milwaukee, Wis., with a score of 2,851, went into first place in the Elks National Bowling tournament here last night.

GASOLINE ALLEY—WHY ALL THE MYSTERY?

GARCIA BEATS SAMMY; WINS SCRAP ON BOAT

TRY TO STOP BOUTS

THE Chicago Law and Order league last night directed a broadside at the boxing matches conducted by the Naval post of the American Legion aboard the U. S. S. Commodore, characterizing the matches as "prize fights."

Efforts were made to get in telegraphic communication with Washington to stop the bouts and, failing to get an answer, the league sought in vain to have local authorities interfere.

An investigator was then dispatched to the scene and in his report of the Frankie Garcia-Sammy Mandell bout, he observed, "if this bout was a harmless boxing match, God help the poor prize fighter."

He also objected to the presence of women and youths at the ringside and declared that while the bouts were supposed to be for the entertainment of soldiers and sailors, the ship was crowded with civilians, few service men being present.

BY WALTER ECKERSALL.

Scoring a clean knockdown in the sixth round and forcing the milling for the remainder of the bout, Frankie Garcia of Memphis won the popular decision over Sammy Mandell of Rockford in the main event of the boxing show conducted by the Naval post of the American Legion on the Commodore last night.

The knockdown, which resulted from a short right cross to the jaw, came at a time when Mandell was winning off by himself. In fact, he got careless and started to wade into his opponent without the proper defense. The boxers had just been broken from a clinch and Mandell started to rush his opponent. Frankie saw him coming and let go with all he had in his right hand.

Up at Count of Eight.

The blow landed on its intended mark. Mandell crumpled and fell to the mat. He sprawled on his back and then turned over on his left side as the packed house stood up in amazement. Referee Phil Collins tolled off the seconds and Mandell gradually got himself together. At the count of five he arose to a sitting position and regained his feet at the count of eight.

Garcia went after him in relentless fashion. Mandell, however, with a fighter's instinct, hung on and allowed the referee to break them. This sort of work was repeated during the remainder of the round. Mandell's seconds, including Manager Eddie Kane, tried their utmost to bring their fighter around during the minute rest, but all the fight had left Mandell.

Garcia Takes the Lead.

In the following rounds Garcia forced him to the ropes and tried to feint Sammy into openings to land another right. The Memphis boy tried uppercuts, hooks, and body punches, but Mandell kept covered and allowed Garcia to take the aggressive and win the remaining rounds. In fact, it looked as if Mandell tried to stay the limit, although he made a few attempts to fight back in the tenth round.

The opening round was about even, but Mandell by superior boxing and leading won the advantage in the second, third, fourth, and fifth rounds. In the fifth round Mandell drew blood from Garcia's nose with left jabs and crossed his right repeatedly to the Memphis boy's jaw. At this stage of the mill it looked as if Mandell would win by the K. O. route until the one punch landed in the sixth.

One Punch Did It.

The bout afforded the large crowd an idea of what one punch means in a fight. Scarcely a fan on the boat would have given a nickel for Frankie's chances until the punch was delivered. During those fatal eight seconds the entire complexion of the bout shifted and made a winner out of what appeared to be a hopelessly beaten loser. When they met at Memphis last summer Garcia knocked Mandell down for the three count with the same punch.

In the six round semi-windup Rocky Joyce and Harry Gaba went six rounds to a draw. Gaba was the better boxer and Joyce the harder hitter. If a hair line decision were drawn the verdict would go to Joyce. They met at 135 pounds.

Le Gros Takes Measure of Kendall in Cue Match

LeGros defeated Kendall, 50 to 21, in 53 innings, in the only City league billiard match played last night. LeGros ran a 9. Kendall got a 4. No games are scheduled for today.

* *

Cornelison retained possession of the Foley cup by defeating Walker [C]. 50 to 33, in the three cushion tournament at Foley's last night. Cornelison ran 6 and Walker 3. Yate is the next challenger to meet the champion.

* *

Shay beat White [45], 50 to 37, last night at Bensinger's Monroe street room in a three cushion match. The winner notched a high run of 4 and White a 3.

Lane, Senn, and Lake View Stage Track Meet Today

A triangle track meet between Lane, Senn and Lake View High schools will be staged at Lake View at 9:30 o'clock this morning, events for both junior and senior performers being scheduled.

IN the WAKE of the NEWS

EARLIER CHICAGO.

DEAR WAKE: Not long ago a "Whenner" recalled the old saying "Meet me at the fountain" as referring to Siegel & Cooper's store. When I Was a Kid I thought it meant the fountain in the old lake front Exposition building.

What enchantment there was in the sound of many waters" mingled with the music of the band as one entered the exposition on a happy Saturday afternoon.

Speaking of S. and C., do you remember at Weber and Fields' show Fields would ask Weber, "Who are your parents?" and Weber would reply meekly, "Siegel and Cooper"?

Ex-West Sider.

—

One of Chicago's early advertisers covered fences and walls, before the days of

big billboards, with a puzzling inscription that made us all do some guessing—"Trade Mark S. T. 1860 X"

It meant "Started trade in 1860 with $10 capital" and advertised a brand of bitters which were used by some people who patronized drug stores instead of the regulation thirst dispensaries of ancient memories (1865-'70). L. G.

* *

The Land of Will I Ever.

In the land of "Will I Ever"
Things are not just what they seem.
There the "Has Been" and the "Wot Not"
Gently glide down Easy Stream.
There the "Will ya" and the "Won't ya"
Play on harps of Silver Tongues
And the "Gimmies, ain't e ha got it"
Dance to music that's been sung.
O, this land of "Will I Ever,"
"Don't you Worry," and all that
Is the land of Easy Goers
Where the Live One hangs his hat.
G. A. R.

* *

Are There Such Cases?

My idea of the height of something or other is the person who grades high enough to avoid all exams and then takes them "just for the practice in writing." Meow! Sylvia.

* *

Walt's a Bashful Chap.

Do you not think that Walt is well enough acquainted with Mrs. Blossom to call her by her first name? And, by the way, what is her first name? Does any one know Pest.

* *

This Wake Is Conducted By
Harvey T. Woodruff. Help! Help!

* *

Did It End in a Fight?

[From Dubuque Times-Journal.]

The Ancient Order of Hibernians entertained at a dance at the Eagles' hall Thursday evening. A large number attended the funeral.

* *

Speaking of the New Jersey medico as an eye grafter, comments Dr. G. A. D., don't you think the eye of a bull would have been more appropriate?

* *

When I Was a Kid I Thought—

That Negroes were colored only on their faces and hands. F. M. A.

* *

French Stake Race.

Three American owners have made entries in the Grand Prix de Paris of 1923. They are A. K. Macomber, F. R. Hitchock, and J. E. Widener.

There is no law encouraging racing in Illinois.

* *

Couć—Positively Last Call.

Dear Harvey T.:
Won't you lend a silent ear
Just once to a plea, you dear?
For I'm as sad as sad can be;
It's Couć, don't you see?

Nights after nights,
Abed without a light,
I compose tongue twister after tongue twister,
And I'm getting worser and worser.
Winnie.

* *

The Wake wantonly withstands well wishers willingness to wail in this column.

* *

Beg Your Pardon.

Harvey: Oooooooh! It's Nelma and not Selma. I should love to rend some one limb from limb. "Nelma," a magic village peopled with memories, sleeping on the Brule, that river that bounds upper Michigan on the south and Wisconsin on the north—beloved of Larry St. John and B. L. T. Where the Virginia deer and the porkies live, and where

the howl of the timber wolves in the fall and spring raises the hair on the back of your neck. Daggan it! Nelma! In Forest county, Wisconsin.

Nancy of Nelma.

* *

Do You Remember Way Back When: Mother and big sister wore hoops?—G. A. U., Peoria, Ill.

COLLEGE HOCKEY RESULTS.

Minnesota, 4; Wisconsin, 1.
Columbia, 1; Cornell, 0.

JACK-JESS GO SCENE SHIFTS TO TIA JUANA

Milwaukee, Wis., Feb. 9.—[Special.]—According to a wire received here tonight from Tom Andrews, Milwaukee promoter, at Los Angeles, Cal., Jess Willard and Jack Dempsey have been signed for a fight to be staged at Tia Juana, Mexico, by James Coffroth. Evidently the match was signed before Dempsey departed for New York, although no one was notified because there was then probability of the match being held in New York or New Jersey.

JAMES C. COFFROTH.

Promoter Andrews stated that he had seen the bona fide agreement between Coffroth and Jack Kearns, Dempsey's manager. No date has been set for the contest, according to Andrews' impression, except that Kearns had signed the agreemnt with the understanding the contest would take place before July 4.

Denies Title Bout in Mexico.

New York, Feb. 9.—Ray Archer, business manager of Willard, tonight denied reports from Milwaukee, Wis., that Willard has been matched to meet Jack Dempsey, the titleholder, in a bout at Tia Juana, Mexico, under direction of James Coffroth.

HEARKEN TO BECKETT

SOUTHAMPTON, Feb. 9.—[By the Associated Press.]—Joe Beckett, English heavyweight champion, has signed articles to meet Jack Dempsey in New York next July or August, he announced today. He understands that Dempsey's signature also has been secured.

"I am to get a good sum for my end of the purse," Beckett added, "but it won't be so large as Dempsey's; I can't expect it to be, because he is the champion of the world.

"The only condition made, as far as I am concerned, is that I must beat Dick Smith on Feb. 19, and if I fight Carpentier I must beat him, too, but it doesn't matter whether I meet Carpentier or not."

* *

"Bronx Cheer" for Joe.

New York, Feb. 9.—[Special.]—Reports from London that Joe Beckett had made the announcement that he had signed articles to meet Jack Dempsey in New York next July or August for the world's title evoked little more than guffaws in local fight circles today.

Jack Kearns, Dempsey's manager, declared it was all news to him. He said if the New York boxing solons would not permit a Dempsey-Willis, Dempsey-Gibbons, or Dempsey-Willard battle there certainly would be no prospect of putting on a match between the Manassa mauler and the British canvas kisser.

The articles that London dispatches said had been signed by Beckett for a match with Dempsey were those forwarded to him by Tom O'Rourke, matchmaker of the Republic A. C., which plans to conduct bouts at the Polo grounds. It does not appear here, however, that Beckett will meet Dempsey in a bout for the world's heavyweight championship this year, as O'Rourke hasn't a contract with Dempsey.

MAROON TRACK AND MAT TEAMS ABROAD TODAY

University of Chicago track athletes meet Purdue at Lafayette and Maroon grapplers take the mat against Illinois at Urbana tonight.

The Maroons are in pretty good shape, and while neither Russell, pole vaulter and high jumper, nor Rudnick, quarter miler, will compete in the dual track and field meet, two conference victories and the belief that Krogh, Brickman, Stitt and Stackhouse are sure point getters, make the Chicagoans rather sure of themselves. Coach Stagg will use Krogh, Jones, Stitt and MacFarlane in the relay, Spruth and Bisno in the mile, with Frida and Gowdy in the weights. Frida will take care of the high jump and will enter with Mallory in the vaults.

GRIGIEL HANDBALL WINNER.

Walter Grigiel of Hose Company 32 defeated former Champion Lieut. Michael Furlong, Hook and Ladder Company 9, yesterday, in two out of three closely contested handball games at the winner's court. Furlong won the first game, 21 to 18, but lost the other two, 19 to 21 and 20 to 21.

CHALLENGE TO BIKERS.

Augie Benson, one of the best local amateur bicycle riders, last night issued a sweeping challenge to all amateurs for an unpaced race over any distance. Benson will appear at the Coliseum tonight to accept any challenges.

PALUSO NEW ENGLAND CHAMP.

New York, Feb. 9.—[Special.]—Lew Paluso of Salt Lake City won the junior featherweight championship title of New England by defeating Red Chapman of Boston last night, and is to be given an engagement in the Garden soon.

CHURCH TEAMS MEET.

Warren Avenue Congregational featherweights will go after their eleventh straight basket victory in the West Side Inter-church league this afternoon when it meets Calvary Presbyterian at the latter's gymnasium at 4 p. m.

EUSTACE TWICE PINS DUGUIT AND EARNS A TRY AT S. ZBYSZKO

ALAN EUSTACE, the giant from Kansas, demonstrated beyond a doubt that he is master of Wallace Duguit, the Canadian mounted policeman, by registering two straight falls at the Star and Garter last night. He won the first drop in 44:05 with a head scissors and bar arm and the second in 18:20 with a body scissors and double bar hold.

Up to the first fall it looked as if the gentleman from the north would win through superior knowledge of the game, putting on various holds, the toe grip appearing to be his favorite. Now and then, Alan would clamp on a head lock that seemed to be the extent of his repertoire. Just before the first fall, Wallace got a little rough for the Kansan, who peevishly clamped on a double wristlock from a standing position and on the roll had Duguit in trouble. The fall was called immediately after. The second fall was only a matter of time and patience on the part of Eustace.

Alan's victory appears to have clinched him a match with Stanislaus Zbyszko at the Midwest A. C. all-star show at the Coliseum on Feb. 20.

FACULTY HELPS IOWA FLOP PURPLE MATMEN

BY WALLACE ABBEY.

Iowa's wrestlers and the Northwestern faculty combined last night to play havoc with the Purple mat team in the conference dual meet at Northwestern. The invading Hawks devastated the north shore outfit, 23 to 10, after the faculty, a few hours previous to the meet, declared three of Coach Henry L. Szymanski's stars scholastically ineligible as a result of semester examinations.

Arthur Jenness, Howard Berolzheimer, and Larry Horton all were forbidden to take the mat. Jenness after the meet was reinstated and his ineligibility declared a mistake by Registrar Fred Kerr. Horton's loss was the severest blow to the Purple.

Iowa took five of the seven bouts, two by the forfeit route, as Northwestern had no substitutes handy for Jenness and Berolzheimer. Guy Goodman, replacing Horton, fell before D. W. James of Iowa in 4:13, James clamping a body scissors on the Purple contender. Capt. Bryan Hines of the Purple pinned A. W. Grisberg of Iowa in the 125 pound class and Dave Rost added the final points for Northwestern by throwing C. R. Lane in 3:58. Capt. Heldt of the Hawks won an easy fall over Lew Howard of the heavyweight division by an arm lock. Summaries:

115 pound class—Jenness [N.] forfeited to Pfeffer [I.].

125 pounds—Hines [N.] threw Glsberg [I.], half-nelson and body lock, 4:37.

135 pounds—Rost [N.] threw Lane [I.], body scissors and wrist lock, 3:58.

145 pounds—Peterson [I.] won a decision over Lewis [N.].

158 pounds—Berolzheimer [N.] forfeited to Thomas [I.].

175 pounds—James [I.] threw Goodman [N.], body scissors and half-nelson, 4:13.

Heavyweight class—Heldt [I.] threw Howard [N.] with arm and back lock. Time, 3:00.

Grammar Grade Skaters Race for Garner Trophy

A skating carnival for the Garner trophy will be staged Monday for fifth, sixth, seventh, and eighth grade pupils of the Austin grammar school at Columbus park at 1 p. m. Three events—the 220, 440, and a relay—are carded. Parents are urged to attend. For information call H. F. Rath, Austin 1850 between 3:30 and 5:30 p. m.

LEWIS PINS BORSA.

Springfield, Mo., Feb. 9.—[Special.]—Strangler Lewis, world's heavyweight wrestling champion, tonight threw Anton Borsa in two falls here.

COLLEGE WRESTLING.

Ames, 14; West Virginia, 13.
Iowa, 23; Northwestern, 10.

IS IT HARD FOR YOU TO KEEP WARM?

HEAVY wraps and underclothes won't keep you nearly as warm as rich, red blood, firm, well-rounded flesh and that buoyant vitality which comes from perfect health.

If you feel chilly all the time, if you catch cold easily, if you dread to go out and face the keen winter winds, take Gude's Pepto-Mangan for a short time and build up your strength and vigor.

For over 30 years physicians have prescribed Gude's Pepto-Mangan as a tonic and blood enricher, and this is just the time of the year when you especially need its remarkable health-building, blood-building qualities.

Your druggist has it—liquid or tablets, as you prefer.

Gude's Pepto-Mangan
Tonic and Blood Enricher

SIX-DAY RIDERS IN EXHIBITION RACES TONIGHT

Riders of national and international reputations who will start in the six day bicycle race which begins officially tomorrow night at 9 o'clock, will unlimber tonight when a series of match races will be held over the ten lap track at the Coliseum.

MAURICE BROCCO. [Und. & Und. Photo.]

In addition to the pros, some of whom are well known to local followers of the bicycle racing game, there will be a number of amateur contests which have attracted the best of the local talent. In all there will be thirty events, ranging from one to fifteen miles.

Team Match Features.

One of the big features will be a team match race, best two in three heats at one mile each, between Alfred Grenda and Maurice Brocco and Reggie McNamara and Willie Lorenz. This will be Brocco's first appearance in Chicago and local Italians are preparing to give him an ovation. Another feature will be the alternance match race between Alfred Goullet, Bobby Walthour Jr., Eddie Madden and Oscar Egg. It will be run in four heats at one mile each.

All of the professionals will start in a ten mile open in which there will be prizes for the winner of every lap. There will also be a half-mile handicap for the pros. The amateurs will have two big events, a half-mile handicap and a two-mile open. Each will have to be run in several heats because the entry runs close to 100.

Track and Camp Ready.

The ten lap track, highly banked at the turns, was completed yesterday and tested late in the afternoon. The training camp with a temporary hospital, which includes X-ray machine, has been established in the basement of the Coliseum. The thirty riders who composed the fifteen teams will move in tomorrow afternoon to remain for a week.

Three physicians, half a dozen cooks, more than a dozen trainers and others make up the training camp retinue necessary to take proper care of the riders every minute of the day and night. Some of the riders are already laying claims to the big prizes and as a result bad feeling is beginning to assert itself.

Tonight's program will begin at 8 o'clock and Manager Paddy Harmon has placed tickets on sale at 153 North Clark street.

UMP MORIARTY IN CITY AFTER TRIP TO ORIENT

George Moriarty, American league umpire who officiated in the games played by the major league team which toured the orient, and who acted as official representative of Commissioner Landis, has returned to Chicago. Moriarty reported to the commissioner that the players gave a good account of themselves. In Manila, Maj. Gen. Wood entertained the players and attended the games.

EDDIE COLLINS TO COACH PENN NINE

Philadelphia, Pa., Feb. 9.—[Special.]—Eddie Collins, at present a White Sox but who has hopes of transferring his interests to the New York Yankees, is preparing for his season's work. The great second sacker has consented to aid in the coaching of the University of Pennsylvania diamond squad and while so doing Eddie will be getting himself into condition. It is likely that Collins will be instrumental in getting Rommel, the star Athletic hurler, to assist in coaching the Penn moundmen.

Old Timers to Attend Norton Funeral Today

The funeral of Peter J. Norton, organizer and captain of the old Dreadnaught baseball team of the '70s, will take place from his late residence, 427 Wisconsin avenue, this morning. President Lawlor of the Old Timers' Baseball association requests members to be at the Norton residence at 9 o'clock. The funeral services will be at St. Edmond's church at 10 o'clock.

SHEELY TURNS BACK CONTRACT; DEMANDS THREE YEAR CLAUSE

EARL SHEELY, the able citizen who guards the initial sack for Jl!! Gleason's White Sox, has kicked over the traces and joined the holdout band. Word from the Pacific coast is to the effect that the tall first sacker received his contract for 1923 and was satisfied with the salary named, but when he noted it called for only one year of toil he slapped it back into the mail box along with a demand that the document be altered so that it would call for three years at the same annual salary.

Sheely spent part of the winter at Walla Walla, Wash., and then migrated to California, where he will remain until he gets his call to the spring training camp.

CHICAGO'S NATATORS SUBMERGE MILWAUKEE

BY TED ISERMAN.

University of Chicago tankers last night got vengeance against Milwaukee A. C., by dousing the Cream City squad, 37 to 31, in a return swimming meet at the Midway pool. Milwaukee took the water basketball contest from the Maroons, largely on account of the absence of Janovsky. "Red" Crawford, formerly of the Maroon natators, was an outstanding performer for Milwaukee. Thomsen and Protheroe put up a thrilling battle for first place in the 220 yard free style swim, the visitor copping in 2:31 2-5 after the Maroon had led for nine of the eleven laps.

Hedeen, Chicago, scored a first in the plunge, making 60 feet in 21 seconds. Capt. Livingston Hall of Chicago was second; Lewis, Milwaukee entry, taking a minute to complete the distance.

Bill Gleason scored two firsts for Chicago, copping in the 40 and 100 yard free style events.

In the first engagement between the two squads, the Maroons were sunk by the Milwaukee paddlers, 28 to 38. Summaries:

150 yard relay—Won by Chicago. Time, 1:22.

Fancy diving—Won by Dorf [C.]; Reutzler [M.], second; Koch [M.], third. Points, 88.5. Bendaler's points, 97.75.

40 yard swim—Won by Gleason [C.]; Van Derventer [C.], second; Crawford [M.], third. Time, :21.

200 yard breast stroke—Won by Burnhart [M.]; Koch [M.], second; Lyons [C.], third. Time, 2:48 3-5.

220 yard swim—Won by Thomsen [M.]; Protheroe [C.], second; Tollopy [M.], third. Time, 2:31 2-5.

Plunge for distance—Won by Hedeen, Chicago; Hall, Chicago, second; Lewis, Milwaukee, third. Time, 21 for 60 feet.

150 yard backstroke—Won by Thorsen, Milwaukee; Hildebrandi, Milwaukee, second; White, Chicago, third. Time, 1:59.

100 yard swim—Won by Gleason [C.]; Crawford [M.], second; Van Derventer [C.], third. Time, :60 2-5.

OAK PARK WINS AND LOSES TO MORTON TANKERS

Oak Park High's senior swimmers defeated Morton High at Oak Park last night, 42 to 17. The Morton juniors scored a victory over the village midgets, 30 to 20, Stamplin of Oak Park standing out as the individual star with 8 points. Ellis, Oak Park, garnered a total of 10¼ points in the senior division. Oak Park's winning relay team was composed of Ellis, Davenport, Lamb and Elnseldt. Summaries for the major meet:

Plunge—Won by Lunde [Oak Park]; Christman [O. P.], second; Michiek [M.], third. Time for sixty feet, :53.

40 yard crawl stroke—Won by Ellis [O. P.]; Davenport [O. P.], second; Thompson [M.], third. Time, :21 2-5.

60 yard back stroke—Won by Stevens [O. P.]; Abbott [M.], second; Hanby [M.], third. Time, :43 2-5.

100 yard breast stroke—Won by Cooley [O. P.]; Hall [M.], second; Lejcar [M.], third. Time, 1:27 4-5.

100 yard swim—Ellis [O. P.]; Davenport [O. P.], second; Thompson [M.], third. Time, 1:07 2-5.

Fancy diving—Won by Hall [M.]; Einseldt [O. P.], second; Kunser [M.], third.

Relay—Won by Oak Park. Time, 1:33.

Purple Water Dogs to Splash at Iowa City

The Northwestern swimming team leaves this morning for Iowa City for a conference dual meet tonight.

CRAWL INVENTOR RESIGNS.

San Francisco, Cal., Feb. 9.—Sid Cavell, swimming instructor at the Olympic club of San Francisco for twenty-four years, has resigned. He is known as the inventor of the crawl stroke.

COLLEGES SWIM MEETS.

U. of Chicago, 37; Milwaukee A. C., 31.
Yale, 51; College City of N. Y.

February Prices Are at the Lowest Ebb

Suit and Extra Trousers or Knickers
$45, $55, $65 and Upwards

Our entire stock is included—the cream of our Fall and Winter Fabrics and beautiful, conservative medium weights suitable for all year wear, also Spring and Summer Fabrics for those who want to take advantage of these remarkable prices, *as this sale is fast approaching its end.*

Blues with handsome silk interweaves will be in great favor. We have a splendid range of very striking patterns.

A new shipment of Top Coats, tailored especially for us by Thexton & Wright, Ltd., London.

NICOLL The Tailor
Wm JERREMS' SONS
Clark and Adams Streets

HOME SHIPS KEY TO ESSENTIALS OF U. S. FARMER

They Alone Insure Him Foreign Market.

(Continued from first page.)

that two-thirds of them were Canadian and one-third only were owned in this country. Further, take the logical supposition that the Canadian trucks cost less to operate because they cost less in the first place, and that their chauffeurs were paid less, in the second place.

The farmer, in dickering to have his load of wheat moved to some market, will be quoted a low rate by the Canadian trucks. The American trucks are obliged to meet this rate or get no business; yet, because of their higher costs, such a rate involves a loss in every load they carry.

Where Difficulties Begin.

It is only a short time, obviously, before all the American truck owners give up the business, sell their trucks at a sacrifice to their successful foreign rivals, and turn their energies into other channels, leaving our farmers entirely dependent upon the foreign trucks.

Now, suppose Canada should become involved in war or some other serious national emergency, and should call home for national purposes her trucks (for all nations realize that their carriers are an essential resource of the nation and subject to requisition in time of national need), where would the farmer be? Where would be his fancied savings derived from the few cents that the Canadian trucks underbid the American carriers? He would lose in a monthly loss of his export market, and by glutting his local market, more than he fancied of saving in a score of years.

Hazards of Foreign Transport.

This fanciful analogy is not overdrawn. The ocean carriers are free agents that in no sense can be compared to the railroads. Ocean carriage is open to the competition of ships of all nations, any of which can carry for less than can we, and each of which is subject to be abruptly withdrawn from serving our commerce at any time the needs of the nation whose flag it flies prompt such a measure.

This happened in 1901 when the British government withdrew tonnage from the north Atlantic services to move troops and supplies to South Africa. It happened in 1914 and 1915 when the British withdrew tonnage normally engaged in transporting cotton, and when the southern cotton growers faced—almost overnight—utter bankruptcy. Only the magnitude of the world war prevented the cost of this interruption to our transport from being felt by every man woman and child in the coun . Only because so many producing nations were involved that those powers that commanded the seas and controlled sea transportation were obliged to come to us for the essentials to prosecute the conflict, prevented this country from becoming involved in a commercial disaster of the first magnitude.

Insuring Against Disaster.

It is to our great interest to see the economic conditions of the world stabilized and to find all nations returned to their normal conditions of production at the earliest moment. Thus we can again erect a commercial edifice in which we may live in comfort. And when we are back in the old mode of living, will the farmer again blindly say that another catastrophe cannot happen, or will he be the prudent business man, and at a trifling cost take out a valid insurance against such national catastrophe, just as he now insures against such local and individual risks as fire, cyclone, and hail.

For a national merchant marine is an insurance policy against general and calamitous disaster to our commerce by national or international catastrophe. It is true that for this country there will be a small premium involved, a premium of a few cents on the dollar when compared to our foreign trade, yet because of the magnitude of that trade a premium which none should cavil at paying.

Providing Safety at Home.

If any one will assure us that we will never again see the major nations of this world engaged in a war which will lead to demoralization of commerce (and who would be so rash a prophet in the present international outlook); if any one will assure that we will never so ourselves be engaged as to demand ships for vital wartime trade and for reinforcement to our fighting forces; if any one will assure that we will always be served as faithfully and as unselfishly as we would serve ourselves; then we may do without an American merchant marine and save its slightly higher cost.

Until that time comes when we can be guaranteed against all these possible eventualities, we must follow the only safe and sane policy of protecting our producers and their welfare and assure ourselves of a merchant marine adequate to carry the greater part of our commerce and capable of serving as an auxiliary to naval forces in time of war.

LEGION NOTES

The Jane A. Delano post No. 185 of the American Legion, will hold a dance at Boydston's hall, 4227 Cottage Grove avenue this evening.

Disabled soldiers from various hospitals will be guests on Feb. 20 at the Washington's birthday ball given by the Daughters of the Republic at the Edgewater Beach hotel. Miss Letitia M. Baldwin, commander, is in charge of the arrangements.

The discharge certificate of John J. Flahive, serial number 463352, who was a private in Battery A, 1st regiment of the F. A. R. D., has been found and can be had when its owner makes application to Roy G. Swindell, department service officer of the American Legion, whose office is located at 171 North La Salle street.

VOLIVA BEGINS DEFENSE WITH FIGHT ON ELDER

Efforts to impeach the testimoy of the Rev. Thomas H. Nelson, pastor of Grace Misionary church in Zion City, as prosecuting witness in the criminal libel trial of Wilbur Glenn Voliva, overseer of Zion City, were made by attorneys for the defense yesterday afternoon.

Five men and a woman, members of the Pentecost band, a religious organization in Indianapolis, of which the Rev. Mr. Nelson was formerly head, were placed on the stand by Attorney Henry A. Berger to tell of the Rev. Mr. Nelson's régime in the band. This line of evidence will be resumed when the case is taken up again next fluesday.

The state rested its case after pamphlets printed by Voliva and a number of his letters calling the Rev. Mr. Nelson a "tomcat," and other names were read into the record.

HAIRPIN TAKEN FROM ABDOMEN; BABY WILL LIVE

Physicians of the Columbus hospital yesterday announced that baby Vivian Bock, 3 years old, who swallowed a hairpin last Sunday, will in all probability recover. The child is the daughter of Mr. and Mrs. Theodore Bock, 1452 North Central avenue.

Baby Vivian swallowed the hairpin last Sunday afternoon, but did not become ill until Wednesday, when Mr. and Mrs. Bock took her to the Columbus hospital. An operation was performed Wednesday night and the hairpin was extracted from the baby's abdomen. Dr. Thomas Carter performed the operation.

Hear the Brox Sisters

the hit of the Music Box Revue, sing

"BRING ON THE PEPPER"

A spicy bit from the biggest show hit of years. Bennie Krueger's Famous Orchestra adds a full Jazz Band introduction. Like all Brunswick Records, it is a true reproduction — crystal clear; every word plain, not a note missed or slurred. Good as going to the show. "Come on Home," another Brox Sisters' hit, is on the other side.

Brunswick

Mandel Brothers
"The Courtesy Store"

The Salon pour la Jeunesse features

400 hats in youthful styles

at 8.75 and $10

The four styles illustrated below give you an inkling of the smartness and freshness of all the hats in this early season offer.

The wanted shapes and colors are comprehensively represented. The new springtime materials include silken fabrics, straws, and combinations of these. Drapery, ribbon bows, flowers, fruits and unique ornaments contribute distinctive adornment. The style, quality and value embodied are uncounterparted at these moderate prices. *Fifth floor.*

Handkerchiefs for St. Valentine's Day

Women's handkerchiefs, 50c
Foreign novelty, colored handkerchiefs, hand-drawn and hand-embroidered; new colors and designs. *First floor.*

Men's pongee kerchiefs at $1
Hand drawn, with colored thread; ¼-inch and ½-inch hems. You will recognize the values as decidedly unusual.

Valentine handkerchief folders, several styles, hand painted, 25c each.

Mountings of 14-karat gold with platinum top have these

Sapphire and diamond bar pins

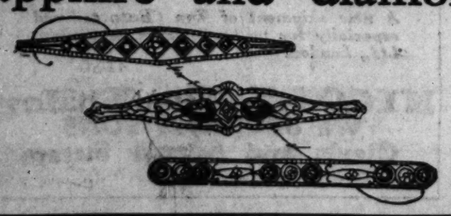

priced 1-4 below regular

The settings are in exquisite filigree designs, the fine white diamonds are perfectly cut; the synthetic sapphires are a deep blue; $35. *First floor.*

Mandel Brothers
"The Courtesy Store"

Misses' silk frocks—advance spring modes

in flat crepes, printed crepes, figured crepes, crepe zeeland, canton crepes
—'way below prevailing prices—remarkable early-season sale

Modes are these that sound the very note of youth and springtime, and interpret in widest scope the smartest fashions.

Extra special
At 49.50

Sleeve, skirt and panel treatments are piquantly novel, and for adornment the frocks make effective use of embroidery, beading and paisley in ways that are new. Seven styles are pictured.

Sandalwood, Madelaine rose, white, Lanvin green, gray, brown, beige, tan are among the vernal shades exploited. Black and navy also are included, and pleasing printed and paisley designs. *Fourth floor, State.*

Many more models besides those pictured

Morning selection is advised, before the collection is depleted

Misses' advance-mode suits
of covert and twill

Swagger new suits, youthful in line, smart in fabric—suits of the sort to delight discriminating misses.

Two-piece suits $75 Three-piece suits

At the left is pictured a graceful three-piece costume suit of navy or tan twill with a printed silk blouse; the coat has becoming bramley collar and bell sleeves; both coat and skirt are elaborately silk stitched. *Fourth floor, State.*

At the right a trig style in covert or twill, tan or navy, has long coat and wrap-around skirt, and is skillfully smartened with self-fabric braids.

Clearance of women's fiber, Lisle and mercerized hose
now 50c pair

To insure quick clearance we have radically reduced the prices of all discontinued and broken lines of these excellent hose, many full fashioned. *First floor.*

They are available in cordovan, white and popular colors. A splendid opportunity to effect substantial savings.

Peau de cygne costume slips, misses', 3.95

A tailored model with self straps, gathered sides and 6-inch hem, is adorned with tucking, hemstitching and flowers. *Misses' outfitting shop, third floor.*

Women's novel neckwear
50c and $1

The groups comprise vestees and vestee sets of net, lace and organdie, adorned with tucks, venise and oriental laces;

with bramley and tuxedo collars; in white and cream;

bertha collars of net, metal thread emb'd, and of venise and oriental laces. *First floor.*

Misses' kasha plaid coats
ratify the rule of plaids

For spring apparel, particularly for coats, plaid is the reigning motif in materials. These are especially swagger—and

interestingly priced at $65

The jaunty flare style with its convertible collar, slit pockets, and single side button is available in

natural, tan and gray

See the illustration. $65 is a small sum for such novelty, such superiority. *Fourth floor, State.*

Leather hand bags—a sale

They are of the favored leathers, in the wanted swagger and pouch shapes—rare values at 3.95.

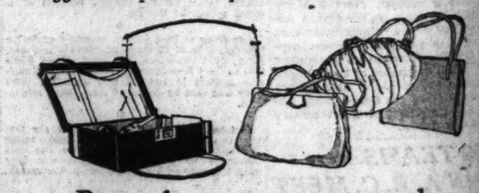

Bags of pin seal, 3.95 crepe seal, vachette

Some of the bags are lined with leather, others with moire silk; all are purse and mirror fitted. Most are black; some are brown. Also vanity cases at 3.95. *First floor.*

Hand decorated toilet sets, 12.95

They are in amber or ivory color and hand decorated in floral designs; mirror, brush, comb, puff box, hair receiver, buffer, file, salve jar, button hook and shoe horn—10 pieces for 12.95—the lowest price yet quoted on such sets. *Sixth floor.*

nodes
es
artest fashions.
SALE
Morning selection is advised, before the collection is depleted
id coats
rity. Fourth floor, State.
's—a sale
s, in the wanted values at 3.95.
repe seal, vachette
er, others with moire t are black; some are First floor.
sets, 12.95
nd decorated in floral hair receiver, buffer, n—10 pieces for 12.95
ets. Sixth floor.

SECTION TWO. GENERAL NEWS, SOCIETY, MARKETS, WANT ADS.

Chicago Daily Tribune.

THE WORLD'S GREATEST NEWSPAPER

The Tribune's Telephone Number is Central 0100

SATURDAY, FEBRUARY 10, 1923. ** 15

The Marriage Flaw

By ROY VICKERS

SYNOPSIS.

John Corbeyne is devoted to Sylvia, his second wife, and their young son. He is one of England's great financiers and, just after his appointment to the cabinet, his first wife, Katherine, whom he had divorced because of her unfaithfulness, threatens to reopen their divorce case on a technicality unless he returns to live with her as her husband. He goes back to her in order to avoid staining Sylvia's honor and his son's name, and, to stiffen Sylvia's back to the blow by arousing her pride, pretends he has been lured away by the other woman. He disappears.

Carfax, Sylvia's guardian, announces that Corbeyne is ill. After a month Corbeyne's illness creates a slight panic in the financial world. There is a run on an important bank and, out of curiosity, Corbeyne goes to the scene. He has changed his appearance slightly, but Carfax sees and accosts him. He denies that he is Corbeyne. Carfax apologizes, but appeals to him as a patriot to take Corbeyne's place to avert a great financial crisis. Corbeyne consents. Sylvia agrees to the arrangement and, although she knows he is her husband, she will not permit him to explain.

Katherine, who is evidently being coached in her part, objects to his double rôle of Corbeyne in town and Brierly at Ealing, and renews her threats. John insists on carrying out his agreement with Sylvia and Carfax. He discovers that Deagle, head of the woolen industry and a power in politics, is his chief enemy, and that it is he who has incited Katherine to take action against him. A public scandal is threatened, but John and Sylvia agree to face it rather than have him resign before his work is finished. Sylvia bravely sets for herself the task of unraveling the mystery surrounding John's actions. With the help of Rason, the detective, and Bayliss, the solicitor, she turns up a clew.

INSTALLMENT LXVI.

THE STEAMSHIP COMPANY OFFERS A CLEW.

Sylvia opened the pass-book. The last debit entry was "Pac. Gen."

"Pac. Gen.," repeated Sylvia aloud. "What does that mean?"

"Pacific and General," explained Mr. Hepplethwaite quite kindly. "A shipping line. It has now amalgamated with Eastern and Antipodean. Its ships go to India, Japan, and Australasia. As I have said, Mrs. Corbeyne, the entry is somewhat significant. In fact, the only thing that we can safely state as to the whereabouts of the original depositor is that he left this country a little over ten years ago."

Ten years ago! Although Sylvia had no cause for surprise, she felt dismayed. Ten years sounded an eternity. While Mr. Hepplethwaite broadened out into something approaching benevolence Sylvia tried to recover her spirits.

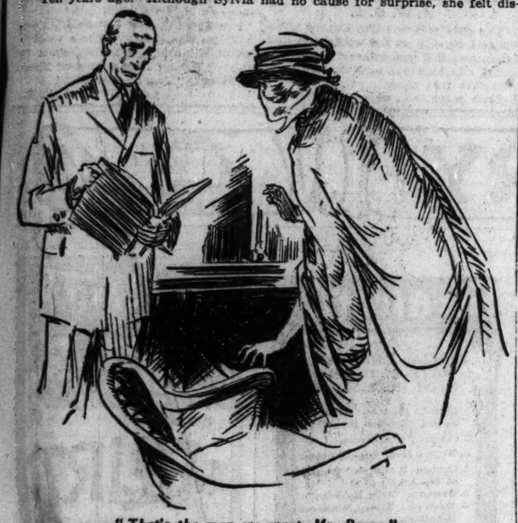

"That's the man we want, Mr. Rason."

It was nearly midday when she made her escape from the somewhat oppressive personality of Mr. Hepplethwaite. There would be plenty of time to see Rason, she reasoned—then a quick lunch and to the house to hear the second reading of the bill.

Rason received her with a long face and an apologetic manner.

"I—I went down to have a look at that cottage yesterday, Mrs. Corbeyne," he began.

"And you found a town there?"

"No, but I found the next worst thing. There's been a munition factory there during the war, employing twelve thousand hands. The brewery combine has taken it over."

"And you drew blank?"

"Absolutely. The only thing left is the public house, and that has changed hands."

"It's a pity, of course," said Sylvia. "But I have some news which——"

"Of course, I didn't let the matter rest there," interrupted Rason. "I have set inquiries on foot, and I shall soon be able to get in touch with some of the original villagers—in the course of the next few days, I hope."

Sylvia realized she was expected to sympathize with the detective, and did so. Then she tried again.

"I've had a bit of luck on my own, Mr. Rason," she announced, "and I want you to follow it up."

"Indeed!" said Rason with a little bow. "I shall be most interested to hear it."

"I saw Lady Gavenbury on Tuesday afternoon," she said slowly. "Lord Gavenbury gave me this."

She gave him the pass-book. He said nothing, which told her that she had startled him. He cleared his throat.

"Lord Henry Graunham's pass-book——"

"No," interrupted Sylvia. "The pass-book used by a man who impersonated Lord Henry Graunham." Then she told him all about it.

She paused when she had finished her account of her visit to the Gavenburys. Rason's elbow was on the table and his fingers were pressed into his temple.

"I blame myself very much for not having suggested that you should see the Marquis of Gavenbury in the first place," he said. "You would, of course, be far more likely to succeed than I."

For saying that Sylvia forgave him for the hint of patronage, and told him about Mr. Hepplethwaite.

"So you see," concluded Sylvia, "I have come to the end of my tether. What do we do now?"

"We tackle the steamship company," said Rason eagerly.

"May I come with you?" asked Sylvia.

"By all means if you wish to," answered Rason. "May I keep the pass-book?"

Sylvia consented. She took him in her car to the steamship company's offices in the city.

"It has occurred to me, Mrs. Corbeyne—you know a shipping company doesn't welcome the idea of a detective proving their line has been used for criminal purposes—and I thought possibly if you would be willing to approach the manager and obtain permission——"

"Certainly," said Sylvia. "I was just going to suggest it myself."

The manager was none too helpful. He foresaw a great deal of tedious work in fulfilling her request. Perceiving his trend of thought, Sylvia asked for the managing director, and continued to ask for him until she and Rason were taken to his room. The managing director was a far easier proposition. Looked at from his angle, it was only necessary, in order to please the beautiful wife of an influential man, to give a few orders to his manager. He sent for the manager.

"We wish to trace the man who wrote you this check," explained the detective carefully. "It was drawn, as you will see, in favor of the company which amalgamated with you. We think he sailed in the autumn of that year—at some date subsequent to September 17."

The manager looked depressed.

"It's a tall order, as I implied just now, Mrs. Corbeyne," he said, and then to Rason:

"You want us to trace the man who wrote that check. Well, to begin with, as the check was apparently cleared without difficulty, there will be no special record in our books—nine-tenths of our payments are received by check. There is the possibility that there may have been some correspondence, and I'll have that turned up at once. But I must ask you to allow me a couple of hours. In the meantime, if you would like to look through the passenger lists for that quarter, will you come this way?"

The study of the files was a complicated business. There were five sailings to be examined for that quarter alone. Rason was studying one file, Sylvia another. Sylvia's was that of the S. S. Gershonia from Tilbury to Auckland.

"Mr. Rason!"

The detective was by her side. Sylvia was pointing at an entry which read:

"Brierly, Jas. W., care of Homer Bros., Ltd., Wood Lane, E. C., Auckland, N. Z."

"I don't quite see——" began Rason.

"Brierly! It's the name she's living under," whispered Sylvia.

"Yes, but—it's a common enough name," Rason pointed out. "I don't think we ought to build too much on that, though, of course, it may be worth following up."

"Who are Homer Brothers, Limited?" asked Sylvia.

"I don't know," answered Rason, and glanced round the room. There was a telephone book which he immediately consulted.

"Silk mercers," answered Rason.

Silk mercers! The walls of the waiting room faded away and Sylvia saw again that dreadful little room into which Mrs. Pelt had shown her. She heard again Mrs. Pelt's droning voice—"all I can say is it must have been before he went in the silk trade, which took him to New Zealand."

Sylvia jumped to her feet.

"That's the man we want, Mr. Rason," she cried breathlessly. "Quick—tell the manager."

[Copyright: 1923: By Roy Vickers.]

[Continued Monday.]

THE GUMPS—THE CRISIS

Wisconsin U. Victor in Glee Club Contest

Illinois Is Second and Grinnell Third.

BY EDWARD MOORE.

Wisconsin, first; Illinois, second; Grinnell, third.

Orchestra hall's audience took on something of the aspect of an assemblage at an athletic field last night. University and college colors were draped about the boxes; yells filled the air; partisans were here, there, and everywhere. But instead of an athletic meet they were gathered together, Tannhäuser-wise, for a contest in the peaceful art of song.

Twelve glee clubs from twelve seats of learning of the middle west competed. In addition to the three named above there were Armour, Beloit, Chicago, Iowa, Millikin, Lake Forest, Northwestern, Purdue and Wabash. The judges were John Alden Carpenter, D. A. Clippinger, and Karleton Hackett.

Each glee was given three tests. In the beginning each sang a work of its own selection, anywhere from "Rolling Down to Rio" to "Deep River," and from the "Arion Waltz" to "The Old Folks at Home." Then the entire twelve set themselves to a competitive and comparative rendition of "The Hunter's Farewell," by Mendelssohn. At the end each sang its own song in celebration of its own alma mater. By the sum of the markings in the three events, the judgment was reached.

This was a contest on the merits of the singing rather than the merits of the songs, a question that it would do no harm to take up in the meets of the years to come. As it was there were striking divergences between manner and matter in the performance. Never have I seen singers enter a stage so briskly, so full of energy, and, at least in appearance, so full of confidence. But only too frequently what they went into was a thing of sentimentality and linked sweetness long drawn out, only a degree removed from the "barber shop chords" of a few years ago.

There was one striking exception Millikin, forming itself into an initial M, sang an alma mater song so bright, so full of vitality and the real spirit of young manhood, that it ought to serve as a model for years to come.

Perhaps the years will bring it. Such contests, if they go with the vim of last night's, certainly ought to raise the standard of music as well as of singing.

ASK ME! ASK ME!

By Mae Tinée.

Good Morning!

I always like Saturday mornings. It's so much like meeting you all face to face, to answer your "ask me's." Here goes:

MARION L.: No, Lillian Gish is not married. Dorothy Gish is the wife of James Rennie, the actor. Her hair is naturally light. She wore—and does still wear sometimes—a dark wig. She LOVES it. Write to Priscilla Dean in care of the Universal company. Y'wekkum.

HARRY J. N.: More truth than poetry in that all right. You're all wrong when you think "nobody appreciates funny stories." EVERYBODY does. The joker is—ARE they funny? There's a long, long trail awinding, dividing humor and so-called humor. Address me care of THE TRIBUNE—just as you did this time. No trouble at all.

WORRIED: DON'T! You'll get wrinkles. The mail has been heavy, and all letters must take their turn. Please be patient. Mighty glad you like the column. I will recommend some magazines if you care to send a stamped and self-addressed envelope. Repeat your request, please.

MRS. G. K. H.: I'm so glad the baby is better. Take care of yourself, now. Yes, Baby Peggy is a darling. You have the right idea. It is a real pleasure to read your leters, Mrs. H. If you have time, write again. I'll be glad to send you a personal answer if you care to send me a stamped, self-addressed envelope.

ELMHURST: Monte Blue will be Dr. Kennicott in the screen production "Main Street." Warner brothers are putting out the picture. Mabel Normand once starred in Mack Sennett comedies. Yes, a lot of folks think she did her best work in those days.

DAVID: You say you "mean what you say." Then, why apologize? Stick by your guns, for heaven's sake!

ALTO: Josef Swickard was Desmovers in "The Four Horsemen." Claire Adams is the girl you refer to. You're welcome.

V. O. U.: Florence Reed played in "The Black Panther's Cub." I agree with you. It WAS a wonderful picture! She was born in Philadelphia in 1883. No, thanks!

CLUB MAN: The "funny drunk" you mention was played by Billy Bevan. I'LL SAY!

OLD TIMER: Yes, Annette Kellerman appeared in a couple of pictures. She didn't seem to care much for the screen, however. She was lame as a child, but through exercise rightly directed—principally swimming — overcame her trouble. Don't thank ME. I thank YOU! It is nice to be remembered to pleasantly.

Girl Pianist Gives Promise of Greatness

BY EDWARD MOORE.

In presenting Josephine Rosensweet, pianist, as soloist with the Chicago Symphony orchestra—her first time in these concerts, though two or three years ago she played at one of the "pops"—Mr. Stock once again gave encouragement to young and promising talent, the kind of talent that has already accomplished much and bids fair to do considerably more.

Miss Rosensweet is the daughter of the late David Rosensweet, for eight years one of the first violinists of the orchestra. She is not yet 19 years old, but she has gone far enough to play the Chopin E Minor Concerto in a highly ingratiating manner. The big, resounding tone of the piano will come to her in a later period of her development, but she would seem to have nearly all the rest of the necessary pianistic equipment, agility, suave and mellow touch, fine sense of rhythm, and the kind of imagination that glorifies her music with fanciful loveliness. Agility and good touch may be taught; the rest is the personal possession of the pianist. Wherefore Miss Rosensweet arouses hopes for future years.

Two unfamiliar pieces were on the orchestral section of the program. One was Glazounow's Symphonic Poem, "Stenka Razine," about as long as the same composer's "The Kremlin," which was played early this season, and otherwise not particularly noteworthy. The other was "Pause del Silenzio," by G. Francesco Malapiero, a somewhat recent novelty from Italy.

BEG PARDON!

An error was made in yesterday's paper in using the picture of Miss Charlotte Cary in connection with a story about Miss Grace Saxe, both of whom spoke at the founder's week meetings at the Moody Bible institute.

The statement that Fred Merrifield was a member of the divinity school faculty of the University of Chicago is an error. Mr. Merrifield is assistant professor of New Testament history and interpretation in the departments of arts, literature, and science. He has no connection with the divinity school.

CLOSEUPS

Harold Lloyd announces that Mildred Davis will retire from the screen after she has become Mrs. Lloyd.

Mr. Ince, who is to produce Mrs. Wallace Reid's "dope" picture, announces through his press agent that the production will have its premiere in Chicago.

See you tomorrow.

The Inquiring Reporter

Every Day He Asks Five Persons, Picked at Random, a Question.

The Tribune will pay $5 each for questions accepted for the Inquiring Reporter to ask. Send name and address with your question to "The Inquiring Reporter," Chicago Tribune.

The Question.

What do you think of prohibition?

Where Asked.

Madison street at Dearborn.

The Answers.

Charles Weisen, 4223 North Avers avenue, retired — I never was a booze fighter, but I drank liquor and beer in my time. The way I look at it, every man ought to have the privilege of drinking if he wants to. But I believe the saloons ought to be regulated so that people couldn't get more than enough.

Charles E. Milroy, 69 West Washington street, attorney—I am for prohibition for the reason that the general use of liquor does more harm than it does good. I believe in the principle of the greatest good for the greatest number. Prohibition is right in principle, and for that reason will finally prevail.

L. G. Rapp, 214 East 53d street, salesman—In my estimation, prohibition has been a failure. We are worse off than we were before. Although it is a failure at present, in the future it is going to be a mighty good thing. But it will take several generations before prohibition becomes a fact.

H. A. Izard, 2425 Broadway, clerk—Prohibition, so far as this generation is concerned, doesn't do any good because people with money can get what they want. The only thing is the younger generation that is coming on. It wouldn't hurt me, or you, but we have to consider the children.

V. W. Berns, 7122 Ellis avenue, electrician—I believe in the liquor question, but not in saloons. The solution of the problem is to have stores where the public could make their purchases, but no goods to be opened there. What they did with it after leaving the store would be up to the proper authorities.

Strensky Is Out as Conductor of N.Y. Philharmonic

New York, Feb. 9.—[Special.]—With New York's musical circles buzzing today over the "politics" that is reported to have been involved in the resignation of Josef Stransky as conductor of the Philharmonic orchestra, Willem Mengelberg, present guest conductor of the orchestra, a Hollander, loomed as the most probable successor to the man who has held the organization's baton for twelve years.

Mr. Stransky today was silent.

Clarence H. Mackay, chairman of the executive board of the society, which yesterday accepted Mr. Stransky's resignation, also was silent, although all the other members of the board referred questions to him as their spokesman.

Mr. Mengelberg talked sparingly and that with European diplomacy.

"Have you been offered the conductorship of the Philharmonic orchestra?" he was asked.

"There is nothing I can say," he replied. "Such matters are up to the directors of the society."

It was learned, however, that Mr. Stransky's contract expired this year. This, it was pointed out, was significant in that for several years there have been undercurrents of dissatisfaction with the conductor among certain of the orchestra's patrons. It is said that Mr. Stransky's opponents gained control of the society about two years ago, but, because of his contract, were forced to await an opportunity for definite action. This opportunity came two weeks ago, when Mr. Stransky conducted his last concert under his contract.

* * *

THEATER NOTES

"Elsie," generally supposed to be doing well at the Illinois, was given walking papers yesterday and will depart at the end of next week, making way for "In Springtime of Youth," a musical comedy with almost as many authors as players. A good cast is promised, its members including George MacFarlane, the baritone; Harry Kelly, and Harry K. Morton, comedians; Miss Olga Steck, Miss Zella Russell, and Robert Halliday.

Herbert Corthell will come to the Olympic on Feb. 25 to act for a time in "The Blimp," a new comedy by Conrad Westervelt, which is now being given trial performances in the York state hinterland. The piece concerns, not a balloon, but a fat man, nicknamed as per the title, who surprises every one by amounting to something. Corthell, of course, is the "Blimp."

The Players club of Chicago will present two one act plays tomorrow evening at the Chicago Hebrew institute. "Campbell of Kilmhor," by J. A. Ferguson, and Lord Dunsany's "Fame and the Poet" make up the program.

What's Doing Today

CONVENTIONS.

American Pulp Paper Mill Superintendents' association ..... Congress
Glass, Pottery, Lamps and House Furnishings exhibit ..... Congress
Independent Order of Vikings, Grand Lodge of Illinois ..... Evan temple
Independent Order of Ladies of Vikings, Sup. lodge ..... Hotel Sherman

MEETINGS.

American Association of Title Men ..... La Salle
Daughters of American Revolution [cards] ..... La Salle
National Coffee Roasters' association ..... Sherman
Women's Jackson Park Golf club ..... La Salle

LUNCHEONS.

40-8 American Legion ..... Morrison
Chicago Council on Foreign Relations ..... Palmer
Chicago Teachers' federation ..... Morrison
National Ice Industries [meeting] ..... Sherman

EVENING MEETINGS.

Illinois Pharmaceutical Travelers' association [dinner] ..... La Salle
Pullman Circle [dance and cards] ..... La Salle
Senior Dramatic club [two one act plays] ..... Holstein Park

[Compiled by the Chicago Association of Commerce.]

Tonight's Radio Programs

K-Y-W.

Musical program by the Salvation Army territorial staff band, Adjt. Arthur J. Fynn, conductor, 8 to 9 p. m.

W-D-A-P.

Musical program, 10 p. m.: H. Arnold Michel, dramatic baritone; Kathleen Ryan, mezzo soprano; Mrs. Miller, accompanist; John Baker [of the "Sally" company], tenor. Jack Chapman and Drake hotel dance orchestra.

OUTSIDE CHICAGO.

W-W-J, Detroit, Mich.—Concert 8 to 9 p.m.
W-O-C, Davenport, Ia.—Musical program, 7 to 10 p. m.
K-H-J, Los Angeles, Cal.—Concert, 8 to 9:30 p. m.
C-F-C-A, Toronto, Ont.—Concert 8 to 9 p. m.
W-G-M, Atlanta, Ga.—Concert, 6:10 to 7 p. m., 9:30 to 10:30 p. m.
K-F-I, Los Angeles, Cal.—Concert, 8 to 11 p. m.
W-G-I, Medford Hillside, Mass.—Concert, 8 to 10 p. m.

$1,000,000 in Jewels Left by Mrs. Gould

Half of Her Estate Gems, Appraisal Shows.

New York, Feb. 9.—[Special.]—Jewels valued at more than $1,000,000 were left as part of the $2,000,000 estate of the late Mrs. Edith Kingdon Gould, wife of George Jay Gould.

These figures were disclosed in an appraisal of the estate, filed today. All of Mrs. Gould's gems will be sold, due to the provisions of her will, which divides her residuary estate, including the jewels, into seven equal parts for the benefit of her four daughters and three sons. The daughters are Mrs. Marjorie Drexel, Lady Decies, Mrs. Edith Wainwright, and Miss Gloria Gould. The sons are Kingdon, Jay, and George.

The most valuable item of her jewelry is a diamond and emerald corsage containing 29 emeralds and 275 diamonds, appraised at $200,000. A rope of ninety pearls weighing 1,252 grains was valued at $127,000. A pearl necklace containing fifty-one stones with a diamond clasp and weighing 1,326 grains was apraised at $105,000.

Other valuable gems are:

Large emerald and diamond pendant, $35,000.
Diamond necklace, $26,000.
Tiara, containing seven emeralds weighing 70 carats, with several imperfections, 500 tiny diamonds in bands, 63 diamonds weighing 20 carats, and 400 small diamonds weighing 17 carats, $45,000.
Pearl and diamond crown, platinum and gold, containing 29 diamonds, $22,000.
Rose diamond and diamond tiara, $3,750.
Diamond dog collar containing 986 diamonds of 72 carats, $9,100.
Diamond and seven pearl festoon, containing three diamonds, 59 square cut diamonds, two round, and 240 small stones, $21,000.
Diamond sautoir of five pendants, $39,500.
Diamond necklace, 60 small stones, $4,000.
Rope of pearls, 187 stones, weighing 1,700 grains, $85,000.
Four-strand pearl sautoir, 336 pearls, 1,288 grains, platinum and diamond clasp, $32,000.
Emerald and diamond cluster rings, $6,500 and $3,000, the latter due to bad flaws.
Pearl and diamond earrings, $17,000.
Turquoise and diamond necklace, $4,100.
Heart shaped opal brooch, $350.
Diamond collar, $6,650.
Miniature of Mrs. Gould, $250.
Collar of small diamonds, $700.
Sapphire and diamond brooch, $1,650.
Diamond bow knot collar, $4,650.
Three turquoise rings, $425.

An interesting item in the collection of gems is an amethyst and diamond set valued at $6,600.

Mrs. Gould also owned a watch containing a large rose diamond in the back surrounded by small diamonds, valued at $2,000, a diamond chain of fifty-four stones with 150 pearls, valued at $40,000; a square diamond ring worth $4,000 and a gold mesh bag, $1,500.

The list of Mrs. Gould's clothing included the following:

Ten evening gowns, $350.
Eight street dresses, $125.
Two sport suits, $25.
Three silk afternoon dresses, $75.
Negligee and lingerie, $50.
Summer evening wrap, $25.
Green velvet evening wrap, $25.
Black satin day coat, $30.
Monkey fur cape, $100.
Old style green velvet evening wrap, $30.
Purple velvet evening wrap, $75.

Her furs included a Russian sable small cape of twenty-three skins, $1,500; sable stole, $2,200; three sable chokers, $200.

* * *

OCEAN STEAMSHIP MOVEMENTS.

Arrived.	At
PATRIA	New York
HOMERIC	Monaco
PRESIDENT HARDING	Bremen
ASSYRIA	Glasgow
MINNEKAHDA	Harburg
KING ALEXANDER	Piraeus
Sailed	From
MADONNA	New York
PRESIDENT PIERCE	Kobe

A portrait of ABRAHAM LINCOLN
Never Before Published
ALSO
INDIAN BLOOD?
Blue Ribbon Fiction
A new serial by Robert E. PINKERTON
in tomorrow's Tribune

THAT GUILTIEST FEELING

DAILY HOROSCOPE

Doris Blake Says:

TODAY IS LUCKY FOR SOCIAL AFFAIRS.

Astrologers read this as a fortunate day. It is a day especially favorable for the pleasurable activities of life, the rule making for light spirits, enjoyment in social affairs and meetings with strangers who may become dear friends. An encouraging day for shopping and profitable for those who deal in women's wear.

Persons whose birthdate it is have the augury of a year of happiness and prosperity. No radical changes or events are seen as likely to intercept the pleasant routine of life.

Children born on this day probably will be gifted with perseverance and a most active mentality, and should prove successful in life.

You of this birthday are, according to astrology, affectionate, most affable, courteous, and lovable at times. But you have a strong vein of self-ishness that takes the direction of self-gratification and makes you domineering at times. You are rather stubborn and wilful if things do not go your way, and some one else is always to blame for your mistakes. You are extraordinarily fond of children, and will take infinite pains to entertain them. You are exceedingly fond of home and its comforts.

Guard It Well.

"Dear Miss Blake—I am a girl of 16 in love with a boy two years my senior. I hear from his friends that he loves me also. He loves another girl, and as I do not care to play second fiddle or to tell the boy, so as he and the girl will think I am jealous, I am writing you to advise me what to do. UNHAPPY."

You amusing darling. Why fall in love with such a Don Juan? No, you just keep that secret between you and me, and don't you ever let them suspect that you might be jealous.

HAROLD TEEN—LILLUMS MIGHT BE MISTAKEN THIS TIME!

Bright Sayings of the Children

The Tribune will pay $1 for each childish saying printed. The story told must never have been printed in any magazine or paper. It is not possible to acknowledge or return unavailable contributions. Please write on one side of the paper. Address Bright Sayings to Aunty Bee, Tribune, Chicago.

"You must not fight a boy smaller than yourself," I told Robert.

"Aw, how you goin' to stop to pick your mad-ats out?" he came back at me. C. A. R.

Harriet had been coaxing for a cookie. After making a thorough search through the cookie jar, she returned empty handed. "Where's the cookie?" asked mother. "Didn't want any," said Harriet. "They're all cripples." M. D. S.

A chubby, tiny lad sat atop a step, crying. Sympathetically I asked if he was hurt, and a sobbing reply came to me: "O, no, but my muvver don't un'erstan' little boys." V. M. B.

A FRIEND IN NEED

BY SALLY JOY BROWN.

Both Need Clothes.

"My husband has been out of work for eighteen months and I have been in bed three weeks but am up and around now. My husband is working but he has no warm clothing and it is hard to be out all day in a short coat. He wears a 40 inch coat. I wear size 38. I could fix most anything over as I am handy with the needle. We live in a rooming house. "Mrs. J. R."

Half the Cure.

"I am a patient in the Municipal tuberculosis sanitarium and need clothing, especially a suit of clothes—38 or 40—and trousers—35 waist. J. K."

Remember that people lacking presentable clothes in a sanitarium find it embarrassing to get around.

TRIBUNE COOK BOOK

BY JANE EDDINGTON.

Rye Gems and Pancakes.

Given reasons for trying out rye breads, small and large, I noted the following for "rye drop cakes," which I think should be named gems: "One pint of milk, three eggs, one tablespoon sugar, one-half teaspoon salt. Stir in enough rye flour to make like pancake batter. Bake in muffin tins one hour."

That one hour is certainly a mistake! With an oven between 350 and 400 degrees, or what some people would call a hot oven, and others near hot, you can bake these gems in one-half hour, and get a fine crisp crust and a most excellently flavored hot bit to eat and something not so bad to toast. Or you will find that the batter cooked on the griddle makes an excellent pancake.

Method used: Having determined that I would make gems I had settled, practically, the amount of flour to use, that is, as much as of milk—two cups or a pint. The sugar and salt make these, with the crisp crust and much of it, excellent of flavor, but the sugar could be dispensed with to suit Mrs. A. W.'s needs, and whether it is used or not it seems to me that a teaspoon of salt is none too much. Separate the eggs and fold the whites in last after the batter has been beaten as smooth as possible. This process really makes a thicker seeming batter than it really is and one that stands up excellently in the baking.

More and more as I get here and there stiff, soft crusted muffins.

PATTERNS BY CLOTILDE

WOMEN'S AND MISSES' DRESS.

Here is a dress having the front, back, and sleeves cut in one piece; it is slashed for the neck edge, and the side edges—which are the selvedge of the material—are brought together and stitched, forming drapery.

The pattern, 1643, comes in small, medium, and large sizes. The medium size requires 3 yards of 36 inch or wider material.

Order Blank for Clotilde Patterns.

CLOTILDE, DAILY TRIBUNE, CHICAGO.

Inclosed find $..... Please send me the Clotilde patterns listed below:

Pattern number.	Size.	Price.
.....	.....	.....

Name .....
Street .....
City .....
State .....

How to Order Clothilde Patterns.

Write your name and address plainly on dotted lines, giving number and size of such patterns as you want. Inclose 10 cents in stamps or coin (coin preferred; wrap it carefully) for each number, and address your order to Clothilde, CHICAGO DAILY TRIBUNE.

EMBARRASSING MOMENTS

The Tribune will pay $1 for every letter published on "The Most Embarrassing Moment of My Life." Address Embarrassing Moments, Chicago Tribune. Write on one side of the paper. No manuscript returned.

A. W. O. L.

The only reason I like history is because I sit next to the window in that class, and if I lose interest in the lesson I can look out and watch people and cars that pass.

Last week we were studying the campaign of the Mexican war, and as I was not interested I gazed out of the window. An automobile passed by and this reminded me of Tom, a friend of mine who has just bought a car.

As I sat there thinking about Tom, and wishing I could see him, he suddenly came around the corner. If only the teacher hadn't spoken to me then!

But she did, and her question was "Where was Kearny at this time?"

Not thinking of the question, but only of my surprise at seeing Tom, I cried out, "There he is now."

P. B.

MOTION PICTURE DIRECTORY

DOWNTOWN

BALABAN & KATZ CHICAGO RANDOLPH STATE ST. LAKE
THE WONDER THEATRE OF THE WORLD · 5000 SEATS
Reunited NORMA TALMADGE AND EUGENE O'BRIEN IN "The VOICE FROM THE MINARET"
SUNDAY NOON SYMPHONY CONCERT FAVORITE MELODIES 11:45 A.M. & 7:45 A.M.
LARRY SEMON IN The COUNTER JUMPERS
NEXT MONDAY You Will See A Sight You Will Never Forget—
5,000 People Spellbound, Tense, Lost in the Miracle Story Before Them.
5,000 Men and Women Filling the Theatre One Minute With Suppressed Sobs, Helpless Laughter the Next.
Played by a Cast of Picked Actors
The Picture that Will Move the Whole World.
"MIGHTY LAK' A ROSE"

DOWNTOWN

STARTING TODAY
CARL LAEMMLE PRESENTS A UNIVERSAL JEWEL
As Joan Lawrie, the Little English Coal "Slavey," Miss Dean Brings to the Screen a Delightfully New and Charming Personality.
PRISCILLA DEAN
"The FLAME OF LIFE"
A HOBART HENLEY PRODUCTION
As Dan Lawrie, Joan's Brutal Father, Wallace Beery Gives His Strongest Portrayal Since His Memorable "Richard, the Lionheart" in "Robin Hood."
AT THE RANDOLPH STATE AND RANDOLPH

NORTH

PANTHEON
PETER B. KYNE'S "MAKING A MAN" with Jack Holt and Eva Novak
A colorful drama teeming with heart interest.
A RIOT OF LAUGHTER Comedy, "SATURDAY MORNING" THE 3 SOUTHERLAND GIRLS STAGE SPECIALTIES
PAUL STERNBERG AND HIS ORCHESTRA
Today—All Seats De Luxe 22c All Seats to 6:30 P.M.
—Starting Sunday— THOMAS MEIGHAN "BACK HOME AND BROKE"
ENTERTAINMENT FOR THE DISCRIMINATING

NORTH

HOWARD N.W.L. STATION at HOWARD—CONT 12:30 to 11:30
WM. FARNUM 'Brass Commandments'
OUR GANG COMEDY
—Tomorrow— JACK HOLT "MAKING A MAN"

SOUTH

Stratford
SPECIAL CHILDREN'S MATINEE TODAY WITH ORCHESTRA
1. Edmund Fitch at the Organ, playing "Carolina Home."
2. Current News Events.
3. Wendell Hall, Comedy Songs.
4. Cartoon Comic — "Trouble on the Ark."
5. Overture, "Jolly Robbers."
6. Mathews Trio, Miniature Melodians.
7. Feature Photoplay.
BOOTH TARKINGTON'S "THE FLIRT"
—COMING TOMORROW— Thomas Meighan in "BACK HOME AND BROKE"

WEST

LUBLINER & TRINZ SENATE
You'll Never Forget BOOTH TARKINGTON'S Masterpiece The FLIRT
LARRY SEMON in "THE COUNTER JUMPER"
ART KAHN ORCHESTRA
de Luxe Matinee Daily at 2 P. M. All Seats to 6:30 P. M. 25c
—Starting Tomorrow— ANNIVERSARY WEEK
SCINTILLATING SPECIALTIES AND THOMAS MEIGHAN in "BACK HOME AND BROKE"
CHICAGO'S FINEST ENTERTAINMENT

SOUTH

BALABAN & KATZ COTTAGE GROVE Av & 63rd St
TIVOLI
Richard Barthelmess and Dorothy Gish in the powerful play that has taken Chicago by storm— In "FURY"
Mounted in a Glittering Program of Wonder Specialties
COMING MONDAY Reunited Norma Talmadge and Eugene O'Brien in "THE VOICE FROM THE MINARET"
Gala 2nd Anniversary Program—an Outstanding Event of the Year

SOUTH

WOODLAWN 63rd AT DREXEL
MAT. DAILY
The FLIRT
BOOTH TARKINGTON'S MASTERPIECE
COMING TOMORROW THOMAS MEIGHAN in "BACK HOME AND BROKE"

WEST

BROADWAY STRAND
ROOSEVELT ROAD at PAULINA
AFTERNOON VAUDEVILLE CONCERT
←STANDARD ACTS OF VAUDEVILLE→
ALSO "Breaking Home Ties"
With an ALL STAR CAST
Tomorrow—"LOVE IN THE DARK"

BALABAN & KATZ CENTRAL PARK
ROOSEVELT Rd & 52nd Av CENTRAL Ave
ALICE BRADY, "Missing Millions"
The Thrilling Play of Crooks and Gunmen
—Comedy Monkeys—
ELAINE HAMMERSTEIN and CONWAY TEARLE in "ONE WEEK OF LOVE"

NORTHWEST

CRYSTAL
NORTH AVE at WASHTENAW
TODAY ONLY BERT LYTELL and BETTY COMPSON In a New Dramatic Feature "KICK IN"
South Pollard Comedy "NEWLY WED"
NEWS—STARLAND REVUE
Vaudeville, Specializing Nate Leavitt's Orchestra
CONTINUOUS 2:00 to 11 P.M.

NEW TIFFIN NORTH AV AT KARLOV
Bert Lytell, Betty Compson in "KICK IN"
ADDED NOVELTIES
Coming Tomorrow—JACK HOLT in "MAKING A MAN"

DOWNTOWN

DOUGLAS FAIRBANKS in "ROBIN HOOD"
BALABAN & KATZ ROOSEVELT STATE & WASHINGTON
147,248 PEOPLE HAVE SEEN
THIS THUNDERING HIT TO DATE
Exactly as Shown at $2.00 Admission at Colony's Grand
NOW POPULAR PRICES

DOWNTOWN

JONES · LINICK & SCHAEFER NEW McVICKERS MADISON AT STATE
Continuous from 11 A. M. New Show Every Monday
LAST TIMES TODAY AND SUNDAY
'RACING HEARTS'
Paramount's Newest and Peppiest Picture
RICHARD DIX ROBERT CAIN
AGNES AYRES THEODORE ROBERTS
Symphony Orchestra—Fantasy, "Memories of the Dance"—Other Events
WEEK BEGINNING MONDAY
MARION DAVIES
The Madcap of "When Knighthood Was in Flower" in the First Showing of Her New Cosmopolitan
"ADAM AND EVA"
With a Great Cast Including T. Roy Barnes, Tom Lewis, Wm. Norris
McVickers Symphony Orchestra—Always Great Stage Presentations

DOWNTOWN

Jones, Linick & Schaefer ORPHEUM
State at Monroe
9:30 A. M.—CONTINUOUS—12 P. M.
FIRST TIME SHOWN
Elinor Glyn's The WORLD'S A STAGE
DOROTHY PHILIPS
KENNETH HARLAN and BRUCE MAC RAE
Added Feature, Chas. Chaplin "SHOULDER ARMS"

NORTH

WINDSOR CLARK NEAR DIVISION 1:30 TO 11:30
Guy Bates Post—"Omar the Tent Maker" Bobby Vernon—In Dutch"
REGENT Sheridan Road at Pratt Blvd.
WALLACE REID—"CLARENCE" Also New "LEATHER PUSHERS," No. 1
LINCOLN HIPPODROME Lincoln at Belmont
6 ACTS OF VAUDEVILLE AND PICTURES
PARKSIDE CLARK and NORTH AVE. MATINEE DAILY
FRANK MAYO—"THE FIRST DEGREE"
JULIAN 918 BELMONT AVE. Matinee Daily
PEGGY O'DAY—"THE STORM GIRL"
DE LUXE ON WILSON AVE. AT "L" STATION
LON CHANEY—"A BLIND BARGAIN"
ARGMORE Argyle & Kenmore Aves. Cont. 2 to 11 P. M.
Barbara Castleton—"Streets of New York"
PANORAMA 717 SHERIDAN ROAD
TOM MIX—"ROMANCE LAND"
NEW CLARK Clark Street Nr. Wilson Mat. Daily—2 to 11 P. M.
RALPH GRAVES—"THE GHOST PATROL"
DEARBORN 40 W. DIVISION Mat. and Night
TOM MIX—"ROMANCE LAND"
LAKE SHORE Broadway at Belmont
THOMAS MEIGHAN—"MANSLAUGHTER"

NORTH

LUBLINER & TRINZ AMUSEMENT CENTERS
COVENT GARDEN 2633 N. Clark St. Matinee Daily
Elaine Hammerstein and Conway Tearle "ONE WEEK OF LOVE"
Also THE REALM OF SYNCOPATION And 4 OTHER BIG ACTS
BIOGRAPH 2433 Lincoln Avenue Matinee Daily
CARLYLE BLACKWELL "BULLDOG DRUMMOND"
VITAGRAPH 3123 Lincoln Avenue Matinee Daily
BETTY COMPSON BERT LYTELL "KICK IN"
And BUSTER KEATON—"The Electric House"
KNICKERBOCKER 6217 Broadway Matinee Daily
HARRY CAREY "THE CANYON OF THE FOOLS"
PERSHING Lincoln and Wilson Matinee Daily
JOHNNY HINES "SURE FIRE FLINT"
LAKESIDE 4720 Sheridan Road Matinee Daily
BETTY COMPSON BERT LYTELL "KICK IN"
ELLANTEE Dover and Clark Matinee Today at 1:30
LON CHANEY "THE BLIND BARGAIN"

NORTH

LUBLINER & TRINZ
HARPER 53RD & HARPER AVE. 2:30 to 11:30 P.M.
EDITH ROBERTS EDWARD HORTON "A FRONT PAGE STORY"—Also SMILING "BILLY" MASON
The Celebrated Screen Star Himself in and Out of Pictures
"THE BARBER OF SEVILLE" and 3—OTHER ACTS OF VAUDEVILLE—3
MICHIGAN LUBLINER & TRINZ GARFIELD & MICHIGAN MATINEE DAILY
CARLYLE BLACKWELL "BULL DOG DRUMMOND"
JACKSON PARK 6711 Stony Island Avenue
ALICE BRADY and DAVID POWELL in "MISSING MILLIONS"
CHRISTIE COMEDY HEARST NEWS
CHATHAM Cottage Grove at 75th St. MAT. DAILY
GUY BATES POST 'OMAR THE TENTMAKER'
PRAIRIE GARDEN 5748 Prairie Ave.
TOM MIX—"ROMANCE LAND"
Jane and Katherine Lee—"TOWN TERRORS"
VISTA 47TH & COTTAGE GROVE
WALLACE REID—"CLARENCE" Tomorrow—REX INGRAM'S "TRIFLING WOMEN." With LEWIS STONE
LEXINGTON 1162 E. 63RD STREET
REX INGRAM'S PRODUCTION "TRIFLING WOMEN"
Also STAN LAUREL Comedy
HYDE PARK 5314 Lake Park Ave. Cont. 2 to 11 P. M.
Richard Talmadge—"Taking Chances" Tomorrow—Rex Ingram's—"Trifling Women"
VERNON 61ST and VERNON AVE. MAT. TODAY
Marc McDermott And All Star Cast "Lights of New York"
ROSELAND-STATE Michigan Ave. at 110th Place
ALICE BRADY—"MISSING MILLIONS" 5—STANDARD VAUDEVILLE ACTS—5
PRESIDENT 343 E. 55TH ST. MAT. AND EVE.
"Cheyenne Frontier Days"—All Star Cast
KIMBARK 6240 KIMBARK AVE.
HARRY CAREY—"Canyon of the Fools"
SHAKESPEARE 43D AND ELLIS Cont. 1:30 P. M.
JANE NOVAK—"THELMA"
DREXEL 858 E. 63RD ST. MATINEE DAILY
WILLIAM RUSSELL—"MAN'S SIZE"
WINDSOR PARK 2633 E. 75th St. MAT. TODAY
MAE MARSH—"TILL WE MEET AGAIN"
HAMILTON 71ST AT PAXTON
THOMAS MEIGHAN—"MANSLAUGHTER"

SOUTH

LUBLINER & TRINZ AMUSEMENT CENTERS
PARAMOUNT 2048 Milwaukee Ave. Matinee Daily
JOHNNY HINES "SURE FIRE FLINT"
WILSON Madison and Western Matinee Daily
PETER B. KYNE'S "THE PRIDE OF PALOMAR" and BUSTER KEATON—"The Electric House"
WEST END 131 N. Cicero Avenue Matinee Daily
HARRY CAREY "THE CANYON OF THE FOOLS"
MADISON SQUARE 4733 Madison Mat. at 1:30
GLADYS WALTON—"THE LOVE LETTER" VAUDEVILLE
CRAWFORD Crawford and Madison Matinee Daily
HARRY CAREY "THE CANYON OF THE FOOLS"
LOGAN SQUARE 2542 Milwaukee 1:30 Cont. to 12
GLADYS WALTON—"THE LOVE LETTER" CHAPMAN'S HIGHLANDERS 16—People—16 And 4 OTHER BIG ACTS

WEST

MARSHALL SQUARE 22d St. and Marshall Bl.
ALICE CALHOUN "ONE STOLEN NIGHT" Also VAUDEVILLE SPECIALTIES Tomorrow—"LOVE IN THE DARK"
THALIA 1215-25 W. 18TH St. Cont. 1 to 11:30 P. M.
George Arliss—"The Man Who Played God" Also VAUDEVILLE Today Cont. 1 to 11:30 P. M.
HAMLIN 3826 W. Madison St. MATINEE DAILY
GLADYS WALTON "THE LOVE LETTER"
GOLD 3411 ROOSEVELT ROAD
WILLIAM RUSSELL—"MAN'S SIZE" Starting Tomorrow—"THE FLIRT"
ASHLAND MADISON STREET NEAR ASHLAND BOULEVARD
"The Half Breed"—From Oliver Morosco's Play
NEW VIRGINIA MADISON STREET AT HALSTED
LON CHANEY—"THE BLIND BARGAIN"
KEDZIE ANNEX 3210 W Madison
WALLACE REID—"CLARENCE"
MADLIN MADISON STREET NEAR LINCOLN STREET
DOUGLAS MacLEAN—"THE HOTTENTOT"
SAVOY 4346 W. MADISON
TOM MIX—"ROMANCE LAND"

LUBLINER & TRINZ AMUSEMENT CENTERS
PARAMOUNT 2048 Milwaukee Ave. Matinee Daily
JOHNNY HINES "SURE FIRE FLINT"
WILSON Madison and Western Matinee Daily
PETER B. KYNE'S "THE PRIDE OF PALOMAR" and BUSTER KEATON—"The Electric House"
WEST END 131 N. Cicero Avenue Matinee Daily
HARRY CAREY "THE CANYON OF THE FOOLS"
MADISON SQUARE 4733 Madison Mat. at 1:30
GLADYS WALTON—"THE LOVE LETTER" VAUDEVILLE
CRAWFORD Crawford and Madison Matinee Daily
HARRY CAREY "THE CANYON OF THE FOOLS"
LOGAN SQUARE 2542 Milwaukee 1:30 Cont. to 12
GLADYS WALTON—"THE LOVE LETTER" CHAPMAN'S HIGHLANDERS 16—People—16 And 4 OTHER BIG ACTS

WEST

IRVING Irving Park Blvd. and Crawford
DOUBLE FEATURE PROGRAM
BESSIE LOVE "THE GIRL FROM PARIS"
—Also—
JOSEPH DOWLING "THE DANGER POINT"
COMMODORE 3105 Irving Pk. Blvd. Phone Jumer 0661
Continuous 2:00 to 11:15
FRANK MAYO in "THE FIRST DEGREE"
From the Saturday Evening Post Story "THE SUMMONS"
MILFORD 3317 NORTH CRAWFORD
NORMA TALMADGE "SECRET OF THE STORM COUNTRY"

AUSTIN

PLAISANCE 466 N. Parkside Ave. at Lake Street
WALLACE REID, 'Clarence'
AUSTIN 5619 W. MADISON Between Central and Parkside
Charles Jones—"The Floodlight Keeper"

OAK PARK

OAK PARK Wisconsin Ave., Nr. Mar. Blvd.
—The Sensation of the Year—
"NIGHT LIFE IN HOLLYWOOD"

BARBEE'S MONROE and DEARBORN
First Exclusive Showing—
RODOLF VALENTINO and JULIAN ELTINGE in "The Isle of Love"
Rodolf has been a "Sheik" and a "Young Rajah." In this—oh, Boy!
—STARTING MONDAY—
The Photoplay of the Century!
"THE THIRD ALARM"

AUDITORIUM Twice Daily 2:15 and 8:15 LAST TIMES TODAY AND SUNDAY
"Fabiola"
A Great Story Greatly Presented
YOUR ONLY OPPORTUNITY TO SEE IT RIGHT.

STATE-LAKE ORPHEUM CIRCUIT
VAUDEVILLE EXCLUSIVE PHOTOPLAYS
"THE NINETY AND NINE"
With COLLEEN MOORE and WARNER BAXTER
At 11:15 a. m., 2:05, 4:50, 7:30 and 10:20 p. m.

CASTLE STATE at MADISON
YOUR LAST CHANCE TO SEE
WALLACE REID
"THIRTY DAYS"

Subscribe for The Tribune.

'When you put your shoulder to the wheel, keep it there until the wheel turns.'—*MRS. FRANK M. ELLSWORTH, housewife, 201 President St., Wheaton, Ill.*

The Tribune awards Mrs. Ellsworth $5 for the above and will pay hereafter $5 each day for the best motto submitted by a reader. Address "Mottoes," care The Tribune. Please state occupation.

WINNIE WINKLE, THE BREADWINNER—Ad Infinitum

This Is Children's Day in Society, List of Events Indicates

This seems to be children's day in society, for practically all the affairs scheduled are for the entertainment of youngsters. This morning at 10:30 o'clock and again at 11:30 the Junior league will give "Alice in Wonderland" in moving pictures at the Playhouse. There will be no reserved seats, and tickets, 50 cents each, will be on sale at the box office. Several of the cast will usher in the costumes which they wore during the filming of the play, among them being Miss Dorothy Marston, Miss Sarah Hinde, Miss Virginia Cooke, Miss Annette Washburne, and Mrs. William C. Hubbard.

This afternoon at 4 o'clock Mrs. Gustavus F. Swift is giving a "valentine making party" for her little daughter, Marie, at her residence, 1551 Astor street.

Thirty little boys and girls will attend a party to be given this afternoon at the Winter club in Lake Forest by Mrs. Jay Morse Ely for her daughter and son, Carol and Morse. Both indoor and outdoor games have been arranged to entertain the children.

The annual children's fancy dress carnival at the Winter club will be held on Valentine's day. Mrs. Robert A. Gardner, Mrs. Stanley Keith, and Mrs. Ralph H. Poole are in charge of arrangements.

Mr. and Mrs. Chauncey Keep of 1200 Lake Shore drive, and their daughters, Mrs. James C. Hutchins of 45 East Schiller street, and Mrs. Robert A. Gardner of Lake Forest, are in Washington, D. C., today for the marriage of Mrs. Katharine Legendre Keep to Charles J. Biddle of Philadelphia and Washington. The wedding will take place at 4 o'clock in the afternoon in St. John's Episcopal church in the presence of the immediate families. Mr. and Mrs. Biddle will live at "Andalusia," the old Biddle estate, just outside Philadelphia. Mrs. Keep is the widow of Henry Blair Keep, only son of Mr. and Mrs. Chauncey Keep, who was killed in action during the war. Since his death Mrs. Keep and her little son, Henry Blair Keep Jr., have divided their time between Chicago and New Orleans, her girlhood home.

The American Friends of China will hold their annual luncheon today at the Union League club. Julian Arnold, commercial attaché of the United States at Peking and a member of the society, will speak on "Changing China." The committee on arrangements includes Mrs. William H. Bush, Mrs. John V. Farwell, Mrs. Charles W. Hubbard, Mrs. Paul Shorey, Theodore A. Shaw Jr., and Dr. Walter Lichtenstein.

Mrs. Cate Gilbert Wells of the Shore Crest hotel is giving a musical and tea this afternoon.

The Alumni association of the Chicago Lying-In hospital and dispensary is giving its annual ball at the Hotel Sherman on Friday, Feb. 23. The association is composed of the physicians and nurses who have received training at the hospital, and the funds are used for the benefit of the hospital and its dispensaries. Tickets may be obtained at the hospital. Mrs. Kellogg Fairbank is president of the board of directors of the hospital, Mrs. William R. Odell is secretary and Mrs. Morris L. Johnson is treasurer.

Henry A. Rumsey of Lake Forest has departed for a two weeks' visit with Mr. and Mrs. John T. Pirie of Lake Forest, who are spending the winter at their residence at Plymouth, Fla.

Mrs. Edward A. Leight of 2416 Lake View avenue, and her mother, Mrs. M. Madiener, will depart on Feb. 18 for a fortnight's stay at Hot Springs, Ark.

Mrs. E. Wyllys Andrews of 1235 Astor street is in Miami, awaiting the arrival there of her husband, Dr. Andrews, who is cruising down the east coast of Florida on his yacht, the Viking.

* *

Northwestern Co-eds Form New Sorority

Initiating thirteen students of the Northwestern Music school, and pledging two others, Delta Omicron, national music sorority, last evening installed its Lambda chapter at the Evanston university. Miss Louise B. Heppner, senior in the music school, was chosen as president. The other members admitted to the chapter are Alice Bjornstad, Lela Cady, Clemma Johnston, Eda Doelger, Lois Hadley, Christine Hilger, Mildred Linster, Florence Linn, Evelyn McCullough, Gladys Sherman, Alberta Sherry, and Mildred Steuer. The pledges are Alma Falk and Mary Dailey.

* *

Students, Trustees to Bid Dr. Judson Farewell

Two farewell receptions will be given to Mr. and Mrs. Harry Pratt Judson of the University of Chicago. A reception by the students will be given in Hutchinson hall on Friday evening, Feb. 16. The trustees' reception will be given in Hutchinson hall on the night of Feb. 19. More than 11,000 invitations have been issued to this farewell party.

* *

WASHINGTON SOCIETY

Washington, D. C., Feb. 9.—[Special.]—The British ambassador and Lady Geddes gave a dance tonight at the embassy, entertaining for a company of about 500. The hosts and hostesses of several of this evening's dinner parties took their guests on afterward to the embassy dance.

The commercial counselor of the embassy and Mrs. John Joyce Broderick gave a dinner before the dance, and so did Harold Sims of the embassy staff, who entertained for his brother and sister-in-law, Mr. and Mrs. Ross Sims of Montreal, Canada.

Others who took dinner companies to the embassy dance were Princess Ghika and her sister, Mme. Zaldiver; Mrs. Frederick Brooke, Capt. and Mrs. Luke Menamee, Mr. and Mrs. John L. Edwards, and Mr. and Mrs. John R. Mitchell, whose guests were asked to meet Mrs. Mitchell's daughter, Miss Louise Anderson.

Mrs. Hoover, wife of the secretary of commerce, had a company of girls at luncheon today in compliment to Miss Cecil Lester Jones, daughter of Col. E. Lester Jones, chief of the coast and geodetic survey.

ANSWER TO COMMON ERRORS

The fork is held as low as the knife when cutting meats, never grasped in a belligerent fist. It is held with prongs downward, index finger placed on the shank so that it points to the prongs and is supported at the side by the thumb. The other fingers close underneath and hold the handle tight.

Works of Chicago Artists to Be Shown Abroad This Spring

BY ELEANOR JEWETT.

Chicago painters will be represented abroad this summer. The eleventh Swedish-American art exhibition opened yesterday in the galleries of the club, and a chosen group of the pictures hung will be sent at the invitation of the Swedish government to Gothenburg, where they will be on view beginning May 8.

The exhibition is a good one. There are landscapes and views of the sea, portraits and an occasional still life. A few pieces of sculpture balance the paintings. While there is no lover of the dune country to be heard from in this show, Hugo Von Hofsten has made himself again the speaker for the beauties of the forest preserves and especially the Skokie. His "Sunset on the Skokie" is beautiful and "In the Forest Preserve" runs a close second.

Alfred Jansson has two delicate, dainty bits of painting; Henry Reutersdahl is represented by a number of rugged, forceful canvases, and Arvid Nyholm has two portraits hung.

Among the paintings that will be exhibited abroad are "Winter Sunlight," by Gotthilf Ahlman; "Winter Silence," by John F. Carlson; "East River, New York," by Karl Larsson; "Springtime," by Axel Linus; "Sea Power and Commerce," by Henry Reuterdahl; "Self-Portrait," by Arvid Nyholm; "Evening Glow," by Carl Ringius; "Spring Morning," by Henning Ryden, and "Lapplandskan," by Christian Von Schneidau.

Common Errors

What's Wrong Here?

Answer at Bottom of This Page.

NEW YORK SOCIETY

New York, Feb. 9.—[Special.]—Miss Miles Carpenter gave a small dinner party last evening at the St. Regis hotel for Miss Cordelia S. Hepburn and Paul Cushman, who are to be married Feb. 20.

Count Jay de Castellane is at the Plaza hotel from Paris for several weeks with his mother, the Duchess de Talleyrand. The young daughter of the duchess, Mlle. Helen Violet de Talleyrand-Perigord, who was with her aunt, Mrs. Finley J. Shepard, while the duchess was making a tour of the world, is now at the Plaza hotel with her mother.

Mr. and Mrs. Franklin D. Roosevelt of 49 East 65th street will depart for Florida during the latter part of next week.

Commander Owsley North Shore Legion Post Guest Tonight

Alvin M. Owsley, national commander of the American Legion, will be the guest at a community reception to be held tonight by the North Shore post of the American Legion in the auditorium of the Nicholas Senn High school, Thorndale and Glenwood avenues. The meeting is expected to be one of the largest gatherings of veterans ever held in Chicago.

COMMANDER OWSLEY.

Fifty post commanders, ten national officials, twenty-six state executives, and famous veterans and legionnaires from all over the United States will attend. Many notable Chicagoans will attend.

Col. Owsley will arrive in Chicago at 4:35 o'clock this afternoon.

* *

Bal Poudre Rehearsal.

All those planning to attend the Bal Poudré, to be given by the Alliance Française Tuesday night in costumes of the period of Louis XVI., are requested to attend a rehearsal of the "court episode" in the gold ballroom of the Congress Monday afternoon at 2 o'clock. Costumes not necessary.

WEDDINGS

Miss Maryland Mathison, daughter of Mr. and Mrs. Howard C. Mathison of 670 Irving Park boulevard, will become the bride of Henry Hooper, son of Mrs. Henry Hooper of 1225 North State street, this afternoon at 4:30 o'clock in the parsonage of St. Mary's of the Lake church, the Rev. John Dennison reading the service. The bride will be attended by Mrs. Martin Edwards of Boston, sister of the bridegroom, and Mrs. Taylor Tostell of Chicago. Stuyvesant Peabody will act as best man for Mr. Hooper. Following the ceremony there will be a dinner at the Ambassador hotel. Mr. Hooper and his bride will reside at the Embassy temporarily.

Mr. and Mrs. R. J. Kittredge announce the marriage of their daughter, Charlotte, to George L. Johnson, son of Mr. and Mrs. Charles J. Johnson of Austin. The wedding took place Wednesday at the residence of the bride's parents, 741 Judson avenue, Evanston.

Mr. and Mrs. Edward H. Brown of Wheaton announce the marriage of their daughter, Evelyn, to John Thomas O'Malley, son of Mr. and Mrs. James O'Malley of 445 Briar place, on Jan. 27. Mr. and Mrs. O'Malley will be at home after April 15 at 527 Aldine avenue.

* *

Luncheon for Brides-to-Be.

St. Mary's Notre Dame College club will give a bridge luncheon today for its members who have recently announced their engagements. They are Miss Katherine Rempe, Miss Mildred McDonald, and Miss Miriam Sugrue.

Cannibals' Liking for Missionaries Is Told to Moody Graduates

Stories of hair-breadth escapes from cannibals were interspersed with anecdotes describing the humor of missionary life in addresses yesterday at the Moody Bible institute, which marked the close of the founder's week celebration in honor of the birth of Dwight L. Moody, and the thirty-seventh anniversary of the institute's work.

The Rev. Charles W. Abel described his work of thirty-two years among the man eating tribes of New Guinea.

"Most of the natives of New Guinea still eat human flesh," said the Rev. Mr. Abel. "Missionary work is largely confined to the coast and very few dare venture to penetrate the interior. An American named Weaver, who came in search of radium, was the last white man eaten by the cannibals. I was threatened with death, but escaped.

"The only way to Christianize the people is through converted native workers. We now have a church there where there was not a Christian when I want there."

The Rev. Mr. Abel appealed to the graduates of Moody to establish in New Guinea a branch of the institute.

* *

Press League Meeting Today.

Ethel Colson Brazleton will be the speaker at the meeting of the Chicago Press league, to be held today at 12:30 o'clock at the Woman's City club, 1737 Stevens building.

OBITUARY.

Airmen Pay Tribute at Thorne Taylor Burial

Del Monte, Cal., Feb. 9.—Three airplanes circled overhead while burial services were read in Monterey cemetery today for Thorne Taylor, American world war ace, who died in San Francisco recently after a short illness. Taylor was a son of Judge Thomas Taylor of Chicago.

Mrs. Ellen Hardy, 92, to Be Buried Today

Mrs. Ellen Hardy, 92 years old, a Chicago pioneer, will be buried with services this afternoon at 2 o'clock from Rosehill chapel. She died on Thursday at her home, 2230 Osgood street.

DEATH NOTICES

IN MEMORIAM.

GUNTHER—Charles F. Gunther. In loving tribute and memory of a dear husband and father, who left us three years ago today, Feb. 10, 1920.
Sad were the days of the parting,
Long are the years that have flown,
Brief is the journey before me,
Bear me away to my own.
Over, over, boatman, row me over the stream,
Loved ones are waiting to greet my coming,
Row me over the stream.
WIFE AND SON.

ANGELL—Mary E. Angell, Feb. 8, 1923, beloved wife of William H., mother of Bradley, Tracey, and Nelson Angell, Mrs. Ralph M. Darrin, and Mrs. Fred B. Beall Jr. Funeral services at residence, 2237 W. 100th-st., Saturday, Feb. 10, at 3 p. m. Interment Mount Hope, Corning (N. Y.) papers please copy.

BARCLAY—Margaret Barclay, nee Davies, at late residence, 5405 Winthrop-av., beloved wife of the late Dr. W. A. Barclay, mother of William, Sidney, Mabel, Mildred, and George Barclay, Mrs. C. A. Robo, Mrs. W. B. Austin, and the late Lucy Fray. Funeral services on Saturday, Jan. 10, at 3 p. m., at chapel, Rosehill cemetery.

BULL—Alfred Bull of 3452 N. Tripp-av., beloved husband of Victoria S., fond father of Alfred Jr., and brother of Horace Bull of Santa Barbara, Cal. Has been with the Braidstreet Co. for the last 45 years. Funeral service at chapel, 3920 Irving Park-blvd., Saturday, Feb. 10, at 2 p. m. Interment Irving Park Boulevard cemetery. London, Ont., Canada, papers please copy.

BURNS—John Burns, beloved husband of the late Mary, nee Furlong, fond father of Nellie, May, John, William and Frank Burns, at residence, 4218 W. North-av. Funeral Monday at 9 a. m., to Nativity B. V. M. church. Interment Mount Carmel.

BUTLER—Mary A. Butler (Beebe), Feb. 8, aged 90 years, at her home, 1039 Byron-st. Funeral services Saturday at 1 p. m. from chapel, 3154 N. Clark-st., corner Fletcher, to Graceland.

BUXBAUM—Sam Buxbaum, Sioux Falls, S. D., beloved brother of Mrs. E. Mandel and Ferdinand. Funeral notice later.

CAHN—Rosalie Cahn, Feb. 8, 1923, fond mother of Louis, Pauline, Celia, Rose, Harry, and the late Annie. Funeral from her late residence, 393 W. Chicago-av., Monday, Feb. 12, at 11 a. m. Interment at Rosehill cemetery.

DEATH NOTICES

CHILD—William A. Child, Feb. 9, 1923, at his residence, 537 W. 57th-st., beloved husband of Mary E., father of James B. Child. Funeral from chapel, 415 W. 63d-st., Sunday, at 3 p. m., under auspices of Welcome lodge No. 916, A. F. & A. M. Interment Monmouth, Ill. Member of Englewood chapter No. 176, R. A. M.

CORBETT—James Corbett, Feb. 9, 1923, at his residence, 5200 Winthrop-av., dearly beloved husband of Mary E., nee Brennan, fond father of John P., Mrs. Mary Molmstedt, Marguerite, James J., and Catherine Corbett, brother of Mrs. Margaret Crane. Funeral notice later.

DOOLEY—Albert G. Dooley, suddenly, at his home, 3025 N. Halsted, Friday, Feb. 9, 1923, beloved husband of Amanda, nee Roehl. Funeral service at his late home Monday, Feb. 12, 2 p. m. Brooklyn papers please copy.

GEIGER—Emma Geiger, at her residence, 643 Wellington-av., wife of the late Dr. Henry Geiger, beloved mother of Dr. Arthur H. and Elsa. Funeral at Graceland chapel Monday, Feb. 12, at 11 a. m.

GREGORY—Stephen Gregory, beloved husband of Ellen M., nee Daly, father of Rev. Martin M., Mary, William, Genevieve and Florence. Funeral from residence, 4904 N. Troy-st., Monday, Feb. 12, 1923, at 9 a. m., to Our Lady of Mercy church. Interment Silver Creek, Mich.

HARDY—Ellen Hardy, nee Gilles, wife of the late Thomas Hardy, fond mother of Tom, Arch, Niel, Edward, and James of British Columbia, Mrs. G. Wilson of San Francisco, Cal.; Mrs. G. Sexauer of San Antonio, Tex.; Mrs. J. W. Killian and Mrs. J. Valler and Duncan D. Hardy of Chicago. Funeral Saturday, Feb. 10, at 2:30 p. m. from daughter's residence, 2230 Osgood-st. Interment at Rosehill.

HENRY—Mary Henry, beloved sister of Mrs. John McWilliams and Mrs. John N. Banger. Funeral Saturday from residence, 1317 Early-av., to Church of the Atonement, corner Ardmore and Kenmore-avs., 2:30 p. m. Interment Memorial Park.

HILL—Lavina Hill, nee Willis, beloved wife of Henry C., daughter of Mrs. A. L. Perkins, sister of Mrs. Willard Stahl, at residence of her aunt, Mrs. John Moisant, 5300 Adams-st. Funeral notice later.

HOESSLER—Phillip J. Hoessler, beloved son of Paul and Mary, nee O'Brien, brother of the late Paul E. Funeral Saturday, Feb. 10, from chapel, 1716 W. 63d-st., 9:30 a. m. Burial at St. Mary's. For information call Prospect 3889.

HOFFMAN—Amelia F. Hoffman, nee Trabert, Feb. 8, 1923, beloved wife of Louis Hoffman and mother of Gustave and Louis Hoffman. Funeral from her late residence, 3817 N. Paulina-st., Saturday at 2 p. m. Interment Rosehill. New York City papers please copy.

HO'NES—Patrick H. Hoynes, beloved brother of Col. William of Notre Dame university, and John of Chicago, at 4241 W. Monroe-st. Funeral Monday at La Crosse, Wis. No flowers.

HUNT—Frances E. Hunt, beloved sister of William T. Hunt of Kansas City, Mo. Funeral Saturday at 2 p. m., from Rosehill chapel.

KAPLAN—Ella Anna Kaplan, Feb. 9, at her home, 941 Glengyle-pl., beloved wife of David Kaplan, mother of A. L. Kaplan. Remains at chapel, 4936 Broadway. Burial at Independence, Ia.

KOTZ—Charles E. Kotz, Feb. 7, aged 72, at his residence, 360 E. Garfield-blvd. Funeral services will be held at Daylight church, 47th-st. and St. Lawrence-av., Saturday, Feb. 10, 2 p. m. Interment Graceland.

KUBITZ—Bernice Kubitz, Feb. 7, 1923, aged 15, beloved daughter of Paul and Lillie Kubitz, fond sister of Elenore Kubitz. Funeral Saturday, Feb. 10, at 2:30 p. m., from residence, 2738 N. Albany-av., to Waldheim cemetery.

LOCKWOOD—William J. Lockwood, beloved husband of Julia, nee Harrison, at the Auditorium hotel, Chicago. Burial at Mountclair, N. J. New York City papers please copy.

LOTH—William N. Loth, Feb. 8, 1923, of 3012 N. Keating-av., husband of Mattie A. Loth, father of William A. Loth and Helen L. Blomgren. Funeral Saturday, 2:15 p. m., from Bethel church, 2914 North-av. Interment Elmlawn cemetery.

LUMPP—John J. Lumpp, Feb. 7, beloved husband of Ida Lumpp, nee Kuebler, father of William, Charles, Mrs. John Heckman, Clarence, Raymond, Elizabeth, Ida, Lucille and John Jr., brother of Lucas, Charles and William Lumpp, Mrs. Othille Schlacks and Mrs. Sophie Niesund of Milwaukee, Wis. Funeral Saturday, Feb. 10, 1923, from his late residence, 1104 S. Maple-av., Oak Park, at 9:30 a. m., to St. Bernardine's church, where solemn high mass will be celebrated. By autos to Mount Carmel.

MACMILLAN—Mary Armstrong Macmillan, Feb. 8, 1923, at the Sheridan Plaza, wife of the late George H. Macmillan, mother of Everett and Donald, sister of the late Sarah J. Armstrong of Cincinnati and Holderness. Services Monday, Feb. 12, 3 o'clock, at Central Presbyterian church, Prairie-av. and 57th-st.

MARSHALL—John Irwin Marshall, beloved husband of Rosetta, fond father of Mrs. Edward Welgle and John Irwin Jr., brother of Miss Amelia and Mary Marshall, at Orlando, Fla., Jan. 26. Funeral Saturday, Feb. 10, at 11:45 a. m., from his late residence, 140 E. Prospect-av., Highland Park. Interment at North Shore cemetery. Member of A. O. Fav lodge, No. 676, A. F. & A. M., and Medinah temple.

McCARTHY—Myrtle McCarthy, Feb. 9, beloved daughter of the late Michael and Winifred, nee McDonough; sister of Irene McCarthy, at her late residence, 2910 Wilson-av. Funeral notice later.

MORRIS—Robert E. Morris, beloved husband of the late Elizabeth Hooley Morris, father of Robert E., John S., and Madeline; son of Catherine and the late John, brother of the Rev. John S., Eugene and the late James and Mary Morris. Funeral Monday, Feb. 12, at 10 a. m., from residence, 2937 Congress-st. to the Church of Our Lady of Sorrows. Interment Calvary cemetery.

OPPENHEIMER—Gustav Oppenheimer, beloved husband of Rosa, fond father of Emil Louis, Albin, Leo, Hannah and Mrs. Stella Rubenstein of West Frankfort, Ill. Funeral Monday, Feb. 12, 10 a. m., from chapel, 4649 Prairie-av., to Rosehill cemetery. Late member of Washington Park lodge No. 956, A. F. & A. M.

PAUL—Frank W. Paul, aged 54 years, beloved husband of Mrs. Cora K. Paul, fond father of Leroy, Adolph, Frank, and the late Leona Paul. Member of America lodge, No. 889, A. F. & A. M.; Lafayette chapter, No. 2, R. A. M.; Apollo commandery, No. 3, K. T., and Oriental consistory. Funeral services from late residence, 3847 N. Leavitt-st., Saturday, Feb. 10, at 2 p. m. Interment Graceland.

SMITH—James T. Smith, Feb. 9, 1923, beloved husband of Anna, fond father of Helen and Robert, son of the late Robert and Elizabeth Smith, brother of Mrs. Elizabeth Gouper and the late Robert and Mae. Funeral Monday, Feb. 12, at 9:30 a. m., from the residence, 10949 Vernon-av., to Holy Rosary church, where solemn requiem high mass will be celebrated. Interment at Mount Olivet.

SIMON—Robert J. Simon, aged 2 years, 4½ months, beloved son of Peter J. and Inez M., nee Snyder, brother of Peter J. Jr., and Francis B. Funeral Saturday, 9:30 a. m., from residence, 4426 Drake-av., to Our Lady of Mercy church, thence to St. Boniface cemetery.

TAFEL—Mazie B. Tafel, beloved wife of George W. Tafel and mother of Ida May Kelly and sister of Jessie B. Misslinger, at her residence, Chicago Beach hotel. Funeral at chapel, 4141 Cottage Grove-av., 3 p. m., Saturday. Interment at Oakwoods.

CARD OF THANKS.

SPRUNG—We wish to extend our heartfelt thanks to our many friends and relatives for the kind sympathies shown us in our bereavement over the loss of our dear son, Raymond; for the beautiful floral offerings, also the Rev. Leimer for his consoling words.
MR. AND MRS. JOHN SPRUNG.

CEMETERIES.

CHICAGO'S MOST BEAUTIFUL CEMETERY, MOUNT GREENWOOD.
Over $2,000,000 Care Funds in Trust.
1,000 fully improved lots to select from.
Halsted-111th-st. cars to entrance.
Telephone Rev. 0190.

ROSEHILL CEMETERY.
All lots sold with FULL perpetual care.
Desirable lots at moderate prices.
Space available in magnificent mausoleum.
Ran. 5340. 5800 Ravenswood-av. Edgr. 0714.

FOR SALE—IN ARLINGTON CEMETERY, 4 grave lots in choicest location. Rand. 2789.

UNDERTAKERS.

C. H. JORDAN & CO.
Funeral directors in Chicago 69 years.
164 N. Michigan-av. 612 Davis-st., Evanston.

MONUMENT
Mausoleum or Headstone
Erected Anywhere by the Old and Reliable
CHAS. G. BLAKE CO.
Will be correct and durable. Free booklet
721, 166 S. La Salle St. Main 0116
Works: Ellis and 67th St. Hyde Pk. 0179

Showing the New Jabot Whose Ends Form a Train

by Mary Closmer Howell

NEW YORK.—[Special Correspondence.]—If the ripple cascade be here, can the jabot be far behind? The answer is: Jabots are on the way, and the illustration is a spring jabot running down a back of an evening gown.

Later on jabots, which are now decorating sides and backs of dresses, will be seen where fashion, if not nature, originally intended them to be worn. This is to fill the front of a long V waistcoat or suitcoat. Plaited flounces of chiffon, with edges pulled smooth and ruffly, and intended for use as jabots, are already seen in the shops.

A quaint mauve taffeta, with long fitted waist and big bertha, recently worn at a restaurant dance, had a jabot lined with French blue down the back of the full, round skirt. The formal evening gown illustrated is of orchid crêpe embroidered with silver. The jabot ends, parting in two points, make an effective short train.

Sunday fashion page will be found in the New Color Section.

BEAUTY ANSWERS

BY ANTOINETTE DONNELLY.

MRS. W. C.: I'LL WAGER THAT friend does not go around saying how old she feels; how different things were when she was young; that she is too old to take up this and that. That's why she seems younger than you—and looks it, according to your own admission. "Would you know the secret of the far famed elixir of life, perpetual youth? It is versatility—the power to coax and capture the new. "The ever young means the ever new," quoth the philosopher. Some of the more subtle attributes of age are setness of mind, chronic garrulousness, loss of attention, and a creeping paralysis of interest in affairs of the day.

MEN'S FASHIONS

BY A. T. GALLICO.

Wing Collar Vogue.

NEW YORK.—[Special Correspondence.]—Wing collars are more than ever this season being worn with business suits. The reason is probably because they are a pleasant change from the usual turn down stiff collar or the soft collar. They lend an air of dressiness which the other collars do not. Also they are extremely comfortable in comparison to a high turn down collar, especially the bold wing, which is shown in the drawing. This large wing is most in favor just now, both for daytime and evening wear.

When it is used with a business suit the wing collar looks best with a bow tie, as the ascot is worn only with the morning coat, and the four in hand isn't favored to a great extent with a wing collar. The bow looks smarter.

Fashtonotes.

There is no more pleasing combination than light gray, black, and blue. An example of this I passed on 5th avenue. The man responsible for it wore a pearl gray hat with a black band, a smooth silk pearl gray muffler, and a dark blue chesterfield with a black velvet collar. The black band on the hat was better than a gray band because it went well with the black velvet collar on the coat. Trivial as some of these little details may seem, they are surprisingly important for the whole effect.

Answers.

H. A. P.—The only vent the well dressed man indulges in is a short one in back, or a short one at each side of the coat. The ventless coat is also extremely popular, and is becoming more so all the time.

AMUSEMENTS

Million Dollar Rainbo Room
Clark St. at Lawrence Ave.
MR. FRED MANN PRESENTS
EDWARD BECK'S Spectacular Production
"RAINBO TRAIL"
With Cast of Forty
Frank Westphal and His Rainbo Orchestra
FAMOUS DINNERS and a la Carte Service
For Reservations Telephone RAVENSWOOD 4616-4626

ONLY INDEPENDENT VAUDEVILLE THEATRE IN THE LOOP!
JONES, LINICK & SCHAEFER
RIALTO
State, Near Jackson
Continuous 11 A. M. to 11 P. M.
WILL STANTON CALLAHAN & BLISS Tanner & Palmer Sisters Wilson & McEvoy 8—Big Acts—8
SPECIAL EVENT CHARLIE CHAPLIN "SHOULDER ARMS"

8 BIG ACTS CONTINUOUS VAUDEVILLE & MOVIES—12 NOON to 11 P. M.
MAJESTIC
A REAL STAR SHOW
MRS. EVA FAY
Jos. Herbert Jr. & Co.
in WILL M. HOUGH'S "Honeymoon Ship"
Youth and Melody 5 Other Great Acts.
Mats., 10c-27c-35c. Nights, 10c-51c-75c
SAT. SUN. & HOLIDAYS, 22c-75c

SAM H. HARRIS THEATRE Dearborn near Lake
Mat. Sat.—Best Seats $2.50. Ph. Central 1880
SAM H. HARRIS Presents
WALLACE and EDDINGER MARY NASH
in "CAPTAIN APPLEJACK"
By Walter Hackett—Staged by the Author and Sam Forrest
LAST THREE WEEKS
ALWAYS GOOD SEATS AT BOX OFFICE

M. M. MANGASARIAN WOODS THEATER
SUNDAY, 11:00 A. M.
"ABRAHAM LINCOLN & WOODROW WILSON: or The Man of the Hour in American History"
THE LECTURE ON EMILE COUE MAY BE HAD AT THE THEATRE

GARRICK SHUBERT TWICE DAILY 2:15 and 8:15
SHUBERT VAUDEVILLE
FOUR MARX BROS.
20th CENTURY REVUE
EREMKA BROS. CABARET TRIO
OLGA MISHKA & CO.
Mari Rossi Royal Ballet Ruth Tyrrell

OLYMPIC Last 3 Weeks
MAT. TODAY—LOWER FLOOR $1.50 & $2
GOLD MEDAL MUSICAL GEM
SHUFFLE ALONG
Miller & Lyles Sissle & Blake
LINCOLN'S BIRTHDAY MAT. FEB. 12

AMUSEMENTS

ENGLEWOOD THEATRE
63RD AND HALSTED STS.
4 DAYS STARTING SUN. MAT. FEB. 11
"YARMARK"
THE GREAT RUSSIAN FUN CARNIVAL
GIBSON & CONNELLI
4 OTHER GREAT ACTS
Pathe Weekly—"Topics" Aesop's Fables
3 DAYS STARTING THURS. FEB. 15
EDDIE FOY & YOUNGER FOYS
SUN. FEB. 18TH RAE SAMUELS
3 SHOWS DAILY—2:30, 7:30, 9:15
PRICES—MAT'S EXCEPT SAT. 25c; NIGHTS & SAT. MAT. 25c-50c; SAT. SUN. & HOLIDAYS 25c-75c-$1; EVES. 50c
EVERY SEAT RESERVED
NEW SHOW EVERY SUNDAY AND THURSDAY
Always 6 Orpheum Circuit Acts

LA SALLE Last Times This Theatre MATINEE TODAY
ARTHUR BYRON HALE HAMILTON ANN ANDREWS
in "THE TWIST"
Moves to PLAYHOUSE Tomorrow Night
TOMORROW NIGHT—SEATS NOW
JOS. M. GAITES Presents
"THE MONSTER"
By Crane Wilbur
A SATIRICAL MELODRAMA—AN IDEAL CAST—MASSIVE PRODUCTION

Shubert GREAT NORTHERN MONDAY to FRIDAY NIGHTS—Best Orchestra Seats $2.50
Wed. Mat., Choice Seats $1.50—Mat. Today $2
"TERRIFIC—ONE OF THE GREATEST SHOWS OF THE YEAR."
—Amy Leslie, in The News.
"ZENO"
O. L. Hall, in The Journal, says: "THE BEST CAST EVER SEEN IN A MYSTERY PLAY."

F. Wight Neumann announces
AUDITORIUM THEATER
Tomorrow at 3:30
KREISLER
Tomorrow at 3:30 Studebaker THEATER
LYELL Piano Recital BARBER

A. H. WOODS' APOLLO Mat. Today
The World's Greatest Laugh-Maker
Eddie Cantor
IN THE WINTER GARDEN REVUE "MAKE IT SNAPPY"
WITH THE WINTER GARDEN GIRLS

A. L. ERLANGER and HARRY J. POWERS
ILLINOIS MATINEE TODAY
MR. JOHN JAY SCHOLL'S
SWIFT, REFRESHING MUSICAL COMEDY SENSATION
ELSIE
DOMINATED BY THE NATURAL AND VITAL SPLENDOR OF YOUTH

GEO. M. COHAN'S GRAND MATINEE TODAY
"ARE YOU THERE?"
GEORGE M. COHAN'S Satire on England and America
"SO THIS IS LONDON!"
THE TALE OF THE TOWN

AMUSEMENTS

ORCHESTRA HALL TONIGHT at 8:15
CHICAGO SYMPHONY ORCHESTRA
JOSEPHINE ROSENSWEET Piano Soloist
FREDERICK STOCK, Conductor

ORCHESTRA HALL TOMORROW AFT'N at 3:30
Wessels & Voegeli present MARIA
IVOGUN
COLORATURA, IN RECITAL
TICKETS, 50c to $2—Plus Tax

ORCHESTRA HALL
Burton Holmes
FRIDAY EVENINGS
SATURDAY MATINEES
Beginning Feb. 16 and 17
PRESENT DAY PEKING, FEB. 16, 17; INTO CHINA, UP THE YANGTSE KIANG, FEB. 23, 24. LAFCADIO HEARN'S UNFAMILIAR JAPAN, MCH. 2, 3; MODERNIZING KOREA, MANCHURIA, MCH. 9, 10; GREAT SIGHTS EAST OF SUEZ, MCH. 16, 17.
COURSE SALE CLOSES 5 P. M. TODAY
$6.00, $4.50, $3.30

PLAYHOUSE MATINEE TODAY
LAST TIME TONIGHT
GRACE GEORGE
in "TO LOVE" with
Robert Warwick and Norman Trevor
TOMORROW NIGHT
MOVES FROM LA SALLE
THE SMASHING COMEDY SUCCESS
"THE TWIST"
HOLIDAY MATINEE MONDAY

PALACE ORPHEUM CIRCUIT VAUDEVILLE
Seats 2 wks. in Advance. Phone Rand. 7772
MATINEE DAILY 2:15—25-50-75c
Ex. Sat., Sun., Holidays. Nights 25-50c, $1-$1.50
KARYL NORMAN "The Creole Fashion Plate"
JACK NORWORTH in "Songs," Assisted by Dorothy Adelphi
BENNIE DAVIS
GRACE HUFF & CO.
Adolphus & Co. Dixie Four Four Aces
"THE STORM" With EDWARD ARNOLD
RATH BROS.

MATINEE
TODAY AT 2:20 P. M.
Cat and the Canary
WORLD'S FAMOUS THRILLER
PRINCESS THEATRE —NOW—

A. L. ERLANGER and HARRY J. POWERS
POWERS' EVES. INCL. SUN. 8:30
MAT. TODAY, 2:30
Notice: Branch Box Office, Colonial Theatre Lobby
LAST TWO LAUGHING WEEKS
STEWART AND FRENCH present
Geo. Kelly's Brilliant Comedy
THE TORCH-BEARERS
"It is a frenzy of laughter."—Post.
Exceptional Cast Includes
MARY BOLAND ALLISON SKIPWORTH
HELEN LOWELL ARTHUR SHAW

SELWYN DEARBORN AT LAKE STREET
MATINEE SATURDAY
Barney Bernard & Alexander Carr
in
PARTNERS AGAIN
By Montague Glass & Jules Eckart Goodman

CORT Central 6619 Tonight at 8:20
Mats. Wed., Sat. 2:30
All Performances 50c to $2.50
Ex. Sat. Eve., 50c to $3—Plus Tax
MRS. FISKE
For a Brief Stay in
"The DICE of the GODS"
"She is a great interpreter."—Examiner.

AMUSEMENTS

STUDEBAKER
EXTRA MATINEE NEXT MONDAY
MAT. TODAY Entire MAIN FLOOR, $2.00 BALCONY, $1—$1.50 GALLERY, 50c
WILLIAM HODGE
IN HIS GREATEST SUCCESS
"FOR ALL OF US"
DR PRESTON BRADLEY Says:
"I wish every Jew and Christian, minister and church member, physician and Christian Scientist in this city could see your play, as well as every sick and troubled person, whether their ills be those of body or soul."
Monday to Friday Nights, Inclusive
CHOICE (MAIN FLOOR) SEATS $2
BALCONY (FINE SEATS) $1 & $1.50

TRIANON
World's Most Beautiful
Ballroom Cottage Grove Ave. at 62d St.
Sixteen dances tonight.
Sunday Matinees, so distinctly Trianon, are enjoying splendid popularity

TRACTION BONDS IN ACTIVE SPURT; SALES $239,000

Activity in Chicago traction bonds on the local stock exchange yesterday to the extent of $239,000, par value, revealed a revival of interest in these issues on the part of the general public in this city and in financial circles of the east. Careful inquiry from a dozen authoritative sources brought forth one unified answer—that the end of Thompsonism in city administration means that the traction question will no longer be treated as a political football and that the result will be better service and consequently better earnings.

Traction bond trading has increased day by day. Prices generally have become better and better, since the announcement the present mayor would not be a candidate for reelection, and yesterday jumps from 1 to 6 points were registered. There were $30,000 of Chicago Railways series A 5s sold at 65, an advance of 6 points since the last previous sale.

C., C. & C. Fives at 53¾.

Chicago, City and Connecting 5s sold at 53¾, an advance of 3¾ the sale being $117,000. A year ago these bonds were sold at 41. Chicago Railways 1st 5s closed at 81, compared with 70 a year ago.

Other advances were: Chicago City Railway first 5s, 3½; South Side Elevated 4½s, 2½; Northwestern Elevated first 5s, 2 points; and Metropolitan Elevated first 4s, a point.

Marked recovery in industry generally is shown in the annual report of E. I. Du Pont de Nemours & Co. for 1922, which shows net earnings of $13,254,000 before interest charges, taken as a small surplus for the year is left after taking out $9,445,000 for dividends. Last December the company capitalized $31,682,000 of its surplus by declaring a 50 per cent stock dividend.

Sugar Shortage Feared.

Accompanying the announcement of advances of from 10 to 25 points in the price of sugar on the part of all the big refineries, came a report from the commerce department at Washington indicating a world sugar shortage based on estimates on world production and consumption. Consumption needs for 1923 are given as about 350,000 tons higher than 1922 and are estimated to total 725,000 tons more of raw sugar than the estimated production. The estimated production this year is 13,308,000 tons, while the estimated consumption figures are given as 19,035,000 tons.

FINANCIAL NOTES

Ticker tape readers have come to the conclusion that the advances of some of the low priced rails are based on something more fundamental than reported buying for the account of the Van Sweringen interests of Cleveland. Quite a time report had it that these rapidly developing railroad magnates were interested in the contemplated acquisition of at least two of the smaller middle western roads, but in each case denials have subsequently been made. As a consequence the normal movement of quotations based on earnings reports and the prospects of either better or worse conditions in the next six months or a year ahead has had a better chance to reassert itself.

Directors of the Stewart Manufacturing corporation, a subsidiary of the Stewart-Warner Speedometer corporation, called for retirement the balance of the preferred stock on April 1. This means the only stock now outstanding of the combined companies is 474,800 shares of common. The retirement is being taken care of out of cash surplus.

At a meeting of the Chicago Clearing House association the Reliance State bank, 1542 West Madison street, was elected as a regular member of the association, having previously been an affiliated member.

The Public Service Company of Northern Illinois has applied to the Illinois commerce commission for authority to issue upward of $20,000,000 in new securities, mainly for the purpose of financing a large program of expansion of the company's properties. The application covers the issuance of $5,000,000 1½ per cent first lien and refunding bonds, an increase of 100,000 shares in the no par value common stock and $5,000,000 of additional 6 per cent preferred stock. Stockholders will be asked at the annual meeting Feb. 26 to authorize the proposed increases in the common and preferred stocks.

The reorganization of the Waltham Watch company, voted by stockholders, carries with it a change in management by which Frederic C. Dumaine assumes management of the plant, it was announced. Mr. Dumaine is treasurer of the Amoskeag Manufacturing company, and in the Waltham Watch company's affairs represents the interests of Boston bankers whose plan for reorganization was accepted.

The Standard Oil Company of Ohio has declared a dividend of $2.50 a share on its common stock, payable April 3 to stock of record Feb. 23. The company on Dec. 12 last paid a stock dividend of 100 per cent on the common stock. Disbursements on the stock before the increase in capitalization were $3 a share quarterly.

MONEY AND EXCHANGE

Money in Chicago, steady, 4½@5¾ per cent on collateral; commercial paper, 4½@4¾ per cent, 4¾@5¼ per cent over the counter; bankers' acceptances, 3½@4 per cent; New York exchange, par; wire, par; tr mail, 40@20c discount. Chicago bank clearings yesterday were $92,600,000, compared with $103,000,000 a week ago and $74,600,000 a year ago.

NEW YORK MONEY MARKET.

NEW YORK, Feb. 9.—Prime commercial paper, 4½ per cent. Bar silver, domestic, 99½c. Foreign bar silver, 64c. Mexican dollars, 48¾c. Sterling sixty day bills on banks, 4 03¾. Call money firm; high, 4½ per cent; low, 4¼ per cent; ruling rate, 4½ per cent; closing bid, 4¼ per cent; offered at 4¾ per cent; last loan, 4½ per cent. Call loans against acceptances, 3¾ per cent. Time loans firm; mixed collateral, sixty-ninety days, 4¾@5 per cent; four-six months, 4¾@5 per cent.

FOREIGN EXCHANGE.

Foreign exchange in amounts of $25,000 or over between banks, as quoted by the Merchants' Loan and Trust company:

London—	Feb. 9.	Feb. 8.	Wk. ago.	Yr. ago.
Cables	467⅞	467⅞	463¾	437
Checks	467⅛	467¼	463	436½
Paris—				
Cables	6.22½	6.20½	6.13	8.63
Checks	6.22	6.20	6.12½	8.62

The following quotations are for checks:

Italy	4.85	4.87	4.77	4.95
Antwerp	5.54	5.52	5.65	8.30
Swiss	18.78	18.65	19.05	19.47
Holland	39.49	39.53	39.43	37.43
Sweden	26.60	26.60	26.71	26.18
Norway	18.45	18.39	18.50	16.65
Denmark	18.75	18.70	19.03	20.65
Spain	15.60	15.60	15.52	15.92
Germany	.0033	.00305	.0028	.53
Austria	.00145	.00145	.00145	.04
Greece	1.30	1.33	1.25	1.50
Poland	.0029	.0029	.0034	.03¼
Czecho-Sl.	2.95	2.96	2.90	1.91
Roumania	.47	.47	.39	.81
Jugo-Sl.	.28	.28	.27	.34
Finland	2.58	2.60	2.49	2.02
*Canada	$12.00	$13.00	$11.00	$44.00
Argentine	37.00	37.00	37.25	36.00
Brazil	11.50	11.50	11.50	13.00
Hongkong	58.00	58.50	58.75	54.00
Japan	48.75	48.75	48.85	47.50
Shanghai	73.50	73.25	73.50	76.00
India	32.10	32.10	32.75	29.00
Chile	12.40	12.40	13.00	10.00
Hungary	.04	.04	.04	.16
Singapore	54.75	54.75	54.75	50.25
Bulgaria	.70	.63	.70	.70

*Per thousand discount. All other quotations are values in American cents.

NEW·YORK·STOCK·TRANSACTIONS

Friday, Feb. 9, 1923.

Day's sales, shares..1,288,400 Year ago.....746,800 Total, 1923.....28,508,490 Previous year.....20,846,467

Div. per share.	Bid.	Asked.	Description.	Sales.	High.	Low.	Close.	Net chg.	Close Feb.10 1922.
....	16	17⅜	Adv Rumely	200	17⅜	17⅛	17⅛	...	⅜
$4.00	62	63¾	Air Reduction	200	63½	63¾	63¼+	1¼	53⅝
....	14½	14⅝	Ajax Rubber	2,000	14½	13⅞	14⅛+	⅜	16
....	1	1¼	Alaska Juneau	500	⅞	⅞	⅞	...	⅝
4.00	76	76½	Allied Chem...	1,000	77	76¾	76½	...	58¾
7.00	110	110½	Do 1st pfd	100	110	110	110	...	103
4.00	48¾	49	Allis-Ch Mfg.	2,100	49½	48¾	48⅝	...	¾ 45
7.00	95	97½	Do pfd	800	97	97	97	...	93¾
....	32	33¾	Am Art Chem.	900	33	32	33	+¾	33½
....	62½	63	Do pfd	100	62¾	62¾	62¾	...	...
4.00	82½	84	Am Bank Note	100	82¾	82¾	82¾+	¼	...
....	42¾	43¼	Am Beet Sug.	1,900	43¾	41¾	43	+ 1¾	34½
6.00	75	78	Do pfd	100	75	75	75	...	64
....	39	40	Am Bosch M.	100	40	40	40	...	½ 35½
4.00	79½	79¾	Am Brake Shoe	400	79½	79½	79¼+	⅜	58
5.00	88⅝	89	Am Can	8,400	88⅝	88⅜	89	...	37⅛
7.00	112⅜	113	Do pfd	100	112⅝	112⅜	112⅞	...	103
12.00	184	186	Am C & Fdry	300	186	184	185	– 1⅜	147
7.00	123	126	Do pfd	100	124	124	124	...	...
....	6¾	6¾	Am Chicle	200	6½	6¼	6¼	...	9
....	34	34½	Am Cot Oil pfd	300	34¾	34⅜	34⅜+	⅜	...
....	6⅝	6¾	Am Brug	1,100	6¾	6⅝	6⅝	...	6
....	12	12¼	Am Hide & L.	600	12	12	12	...	14
....	68	70	Do pfd	100	68	68	68	...	65¼
7.00	108¾	109¼	Am Ice Sec..	900	109¼	109	109	+ ¼	94
6.00	86½	89	Do pfd	100	87½	87½	87½	...	79
....	28¼	29	Am Int Corp.	2,100	29	28¾	28¾+	⅛	21⅜
1.00	11⅜	11¼	Am La France.	300	11⅜	11⅜	11⅜+	¼	9⅝
....	32	32¼	Am Linseed Oil	200	32¼	32	32	...	31½
....	53	54	Do pfd	100	54¼	53¾	53¾–	½	51
8.00	125	125½	Am Loco	1,900	126¼	125	125	– ⅝	106⅝
7.00	131½	122½	Do pfd	200	122	122	122	...	114⅜
3.00	52¾	52¾	Am Metals	900	52⅜	52⅜	52¾–	⅛	...
7.00	99	100	Am Roll M pfd	500	100	99	100	...	90
.50	8⅝	8⅝	Am Safety Raz	900	8⅝	8⅝	8⅝+	⅛	8⅜
....	20	20½	Am Shp & Com	2,700	20⅜	20¼	20½+	⅛	8⅜
....	61⅜	61¾	Am Smelting.	1,900	62¼	61⅜	61⅝–	¼	45½
7.00	100	100¼	Do pfd	100	100¼	100¼	100¼+	¼	91
3.00	39	39¼	Am Steel Fdrs	1,800	39½	39	39¼+	¼	32
7.00	105	110	Do pfd	300	105¼	105¼	105¼+	¼	...
....	80¼	80½	Am Sugar	2,100	80½	80¼	80¼+	⅜	66
7.00	106⅜	107	Do pfd	300	106⅜	106⅜	106⅜	...	...
....	29¼	29¾	Am Sum Tob.	800	29½	28	29⅜+	3⅝	24⅜
....	58½	62	Do pfd	200	60	60	60	+ ⅜	54⅛
9.00	122⅜	122½	Am Tel & T.	800	122⅜	122¼	122½	...	117⅞
12.00	158¼	158¾	*Am Tobacco.	14,800	160	156⅜	158¾+	2⅜	133
6.00	103¾	104	Do pfd	300	104	103¾	104	+ ¼	...
12.00	158	158½	*De B	10,400	159⅜	156⅝	158½+	3½	130
....	27½	27¾	Am Wat Wks.	800	28¼	28¼	28¾–	⅜	8
....	53	53½	Do 6%	900	53¼	53	53	...	23
7.00	91	92	Do 7%	100	91¼	91¼	91¼	...	76
7.00	99¼	100	Am Woolen	7,800	100½	98⅝	99¼+	1¼	82¼
7.00	109	111	Do pfd	500	110⅝	110⅛	110⅝	...	104¾
....	27	27½	Am Wr Pap pf	100	27⅝	27⅝	27⅝+	⅛	25¼
....	48	48¼	Anaconda	7,000	48¼	47⅞	48⅛	...	47⅞
....	18	20	Ann Arbor	400	19	19	19	...	...
....	37	38	Do pfd	200	37¼	37	37	...	...
4.00	68½	69	Assoc Dry Gds.	200	68½	68¼	68¼–	1	51¼
6.00	87	88	*Do 1st pfd.	400	87¾	87	87¾+	1¼	76
1.00	101¾	101⅞	Atchison	900	102	101	101⅝+	⅜	97⅛
....	7⅞	8	Do rts	13,500	9	7⅝	7⅞+	⅛	...
....	12½	12⅝	Brk Rap Tran	3,900	13¼	12½	12⅝–	⅜	11¼
....	10¼	10⅜	Do pfd	700	11	10¼	10⅜–	⅜	9⅝
8.00	124	125	Brl Un Gas	1,300	127⅝	124	125	– 2⅝	...
....	60	61	Brown Shoe	200	62½	60⅝	60⅝–	...	...
10.00	140	141	Burns Bros A	300	140⅜	140½	140½–	...	116½
2.00	39⅜	40¼	Do B	3,900	40¾	40	40¼+	1	31¼
.50	5⅛	5⅜	Butler Bros	1,100	5⅜	5⅛	5⅜	...	5¼
.50	31¼	31½	Butte & Sup.	200	31¾	31¼	31⅜–	...	26
....	18½	19	Butterick	100	18⅝	18⅝	18⅝+	...	31½
....	8	8¼	Caddo Oil	200	8¼	...	...	...	6
6.00	86¾	88½	Cal Packing	4,300	87	86	86¼+	⅛	72
7.00	81	81½	Cal Prim	12,100	82½	81	81¼+	⅜	48¾
7.00	97⅞	98½	Do pfd	300	98½	98¼	98½+	⅜	86¾
....	11⅛	11⅜	Cal L & E	6,500	11½	11⅛	11⅜+	⅛	6½
5.00	76¾	77¼	Great Nor pfd	1,200	77	76⅝	77	+ ⅛	74⅜
....	25¼	27	Greene Can	200	26	26	26	+ 1	...
....	11⅜	12	Gum Sugar	1,000	11⅞	11⅞	11⅞	...	7⅞
....	16	17	Gulf M & N	200	16½	16	16	– ¼	...
....	50	51	Do pfd	100	50	50	50	...	20½
....	87¼	88	Gulf State Sil.	5,000	88⅜	87⅝	87¾+	1	74
7.00	92¾	94	Harman	300	93¾	93½	93½–	½	...
....	19	20	Hendee Mfg.	400	20	20	20	...	...
2.00	29½	29¾	Hudson Mot..	2,800	29¼	29¼	29¼+	¼	...
....	74	75	Houston Oil..	600	74	73¾	74	+ 1	76½
1.00	26⅛	26⅝	Hupp Motor..	2,000	27	26⅜	26⅝–	⅛	14⅝
....	4⅝	4⅝	Hydr Steel	1,800	5	4⅝	4⅝	...	3½
7.00	113	113⅜	Ill Central	700	113¾	112⅝	113	⅜	101⅜
....	14	15	Indiahoma	200	14¼	14	14¼+	⅛	9⅝
....	7	8	Indian Ref	100	7	7	7	...	4
.34	34¼	Inspn Copper.	900	34½	34¼	34⅜–	⅛	37⅜
....	⅜	Int Met Cons.	400	⅜	⅜	⅜+	⅛	2⅜
....	19	19⅜	Int Rap Tran.	1,600	19¾	19⅜	19½–	...	...
....	33	35	Int Ag C pfd.	300	36	36	36	...	35⅝
2.00	38½	38⅝	Int Cement	400	38⅝	37⅝	38¼+	⅜	30
2.00	23⅜	24¼	Int Com Eng.	700	24¼	24	24	– ⅛	24¼
5.00	94½	96	Int Harv	100	95	95	95	+ ½	83½
....	13¼	14	Int Merc Mar.	4,200	11¾	10½	11¼+	1	15
3.00	43	43⅜	Do pfd	5,200	44¼	43	43¼+	⅛	69¾
....	14⅜	15	Int Nickel	900	14⅜	14⅜	14⅜	...	12⅜
....	53½	53	Int Paper	800	52¾	52¾	53¼+	⅜	49
6.00	92	92½	Do pfd	400	92	91¼	91¼	...	...
2.00	67	67¾	Int Shoe	200	67	66¼	67	+ ½	...
....	16⅞	17	Invincible Oil.	4,300	17	16⅞	17	+ ⅛	15
....	46	47⅜	Iron Prod	200	48	48	48	+ ⅛	20
....	⅞	1	Island Oil	7,000	⅞	⅞	⅞	...	2¼
....	19	19	Jewel Tea	100	19	19	19	– ¼	12⅜
4.00	56⅝	56⅞	Jones Tea	2,200	57¼	55⅝	56⅝–	⅜	...
7.00	107¼	107½	Jones & L pfd	100	107¾	107¾	107¾+	¼	...
....	23½	23⅝	Jos Rub & T.	2,000	23¾	23⅜	23⅝–	⅜	24
....	1⅞	2⅛	Kas & Gulf..	4,800	2¼	2	2⅛	...	6¾
....	42¼	42½	Kayser J	400	43¼	42½	42⅝–	⅜	...
....	53¾	53⅝	Kelly Spfd	13,600	54⅜	53¼	53⅝–	⅜	37¼
6.00	86½	90	Do 6% pfd.	200	87⅜	87⅜	88	...	...
3.00	38¼	38⅝	Kenn Copper..	5,400	38⅜	38¼	38½	...	27¾
....	10	10¼	Keystone Tire.	8,600	10⅜	10¼	10¼–	⅛	15⅜
8.00	225	228	Kresge	600	225½	225	225	+11	128½
2.00	30½	31	Lee Rub & T.	900	30⅝	30⅜	30⅝+	⅛	28
3.50	66¼	66¾	Lehigh Val	3,800	66¾	66	66⅜–	⅜	58½
12.00	221	223	Lig & Myers.	200	222¾	221	222¾+	2	...
4.00	65¾	66	Lima Loco	9,100	67¼	65¾	66–	⅛	...

Div. per share.	Bid.	Asked.	Description.	Sales.	High.	Low.	Close.	Net chg.	Close Feb.10 1922.
....	19	19¼	Loews Inc	2,000	19¼	18⅞	19¼+	¼	11⅞
1.00	10⅜	11	Loft Candy	300	11	11	11	...	10½
12.00	176	177	Lorillard	100	178½	175	176	+ 1	...
7.00	140	141½	L & Nashville	600	141⅞	141	141	– 1¼	113⅝
4.00	71½	72	Mack Truck..	800	72⅜	71½	72	+ ½	28
7.00	94½	95	Do 1st pfd..	300	94¾	94¼	94¾	....	69¼
7.00	88	89	Do 2d pfd..	300	88¼	88	88½	....	...
....	35⅜	35⅝	Mallinson	700	36¼	35⅝	35⅝–	⅛	...
....	68	69	Macy Co	100	68½	68¼	68½	....	...
....	31⅜	32	Magma Cop	300	31⅞	31½	31½+	⅛	...
....	52⅜	53¼	Manati Sugar.	1,700	53	52¾	53	+ 1	48⅜
7.00	84	85	Do pfd	200	84½	84¼	84½+	...	...
....	42	43	Manh El gtd..	1,300	43¼	42½	42⅞+	⅛	46⅜
....	4⅝	5	Do scrip	1,900	4¾	4⅝	4⅝–	⅛	...
....	9	9½	Market St Ry.	900	9¼	9¼	9½+	⅛	*3½
....	43	44	Do 1st pfd..	100	43½	43½	43½+	1½	...
2.00	26	26	Do 2d pfd..	500	25	25	25	+ 1	8¾
6.00	69	69½	Do prior pfd	200	69	69	69	...	43¾
4.00	39¼	39¾	Marland Oil	...	39⅜	38⅞	39¼+	⅛	27½
....	10	...	Martin Rock..	100	11	...	11	...	6
2.00	29½	30	Martin Parry..	200	29¾	29½	29¾+	⅛	32
....	59	59¾	Math Alkali..	600	59¾	59	59	– ¼	33
....	15	15½	Max Motor B..	300	15½	15¼	15½+	⅛	12
5.00	73	74	May Dept Stores.	300	73¾	73	73	+ 1	...
1.00	19¼	19¼	McEntire P M.	2,000	19½	19	19¼+	⅛	2⅜
2.00	17⅜	18½	Mex Seaboard.	11,500	19	17⅜	18¼+	⅜	...
1.20	11¼	11⅝	Mid States Oil	3,200	11¾	11¼	11½+	⅛	12⅜
....	29⅜	29½	Midvale Steel.	3,300	29⅝	29¼	29¼+	¼	30
....	8⅝	8½	Minn & St L.	600	8½	8⅜	8½+	⅛	9¼
....	74½	75	M,St P&S S M.	400	75	74½	75	+ 1½	...
4.00	84½	90	Do pfd.	300	89	88⅝	89	....	...
....	37⅞	38⅛	M,K&T full pd	800	38	38	38	....	...
....	33½	34½	Do pfd full p	100	34	34	34	....	...
....	16¾	16¾	Do w i.....	3,200	16⅝	16⅜	16½–	....	10
....	44	44½	Do w i Incm..	100	44¼	43¾	43⅝+	⅜	27½
....	18	18¾	Missouri Pac.	600	18½	18¼	18¼	....	18½
....	47¾	48	Do pfd.....	2,000	48	47¾	47½+	⅛	48⅜
3.00	70	70¾	Mont Power..	2,000	71	69¾	70½+	1½	67⅛
1.50	22	22¼	Moon Mot..	3,400	22⅜	22	22¼	....	...
....	24½	24⅝	Mont Ward..	6,600	24⅝	23¾	24⅝+	⅜	13
.50	11⅜	11⅝	Mother Lode..	2,400	11⅝	11⅜	11⅝	....	...
....	26	28	Mullin Body..	100	27½	27½	27½+	⅛	28
....	13⅜	14¼	Natl Acme....	100	14¼	14¼	14¼+	⅛	...
3.00	39½	39⅞	Natl Biscuit..	5,100	40¼	39¾	39⅞–	...	½
7.00	99	99½	NashMot pf A	200	99¼	99¼	99¼	....	...
....	1¼	1⅝	Nat Stond&C..	300	1½	1½	1½	....	1⅝
6.00	68⅛	68⅜	Natl Enamel..	1,000	68⅞	68	68½+	⅛	41
7.00	101	102	Do pfd.....	100	101	101	101	+ 1	...
8.00	129½	130½	Natl Lead....	200	130	129⅜	130	+ ⅜	89⅛
....	3½	3½	NRRMex.2d pf	100	3½	3¾	3½–	....	3⅝
....	15½	15¾	Nevada Con..	800	16	15½	15½–	⅜	13¾
7.00	91¾	92	N Ori T & M	100	92	92	92	....	60
....	31	31½	N Y A Brake.	600	31½	30½	31½+	⅜	...
4.00	50½	50⅝	Do pfd.....	500	50⅝	50⅜	50⅝+	⅛	43
5.00	95⅝	96¼	N Y Central.	4,800	96½	95¼	95⅝+	½	75½
5.00	95½	96⅛	NY,C-StLst p	200	96	95	96	....	...
5.00	84	86	Do 2d pfd..	100	85	85	85	....	66⅜
3.50	23	23½	N Y Dock....	400	23½	23½	23½+	⅛	20⅜
....	22	22⅜	N Y, N H & H	3,600	22¼	22	22	....	17⅛
....	21¼	21½	N Y, Ont & W	100	21⅜	21⅜	21⅝+	⅛	21⅜
....	13	13¼	N Y Shipbldg.	100	13¼	13¼	13¼	....	...
....	16¼	17	Norfolk South.	300	17	16¾	17	....	...
7.00	116½	117	Norfolk & W.	5,000	117⅞	116¼	116⅝+	1½	101
5.00	112	112½	North Amn..	7,700	112½	111	112⅜+	⅜	56⅜
3.00	48	48¾	Do pfd.....	2,800	48	47¾	48	+ ⅛	41
....	22¼	23	Do rights B	200	23	22¾	22¾	– ⅛	...
5.00	78⅝	79	Northern Pac.	1,700	79	78¾	78⅝+	⅜	79
.50	10	10¼	Nunnally.....	400	10¼	10¼	10¼+	⅛	...
....	9	9½	Ohio Body &B	100	9¼	9¼	9¼–	⅛	...
....	2⅜	3	Okla P & R..	25,000	3¼	2⅞	3	– ⅛	2⅜
....	19	19¼	Orpheum.....	700	19⅜	19¼	19¼–	⅛	16¼
....	51¾	52	Otis Steel....	7,000	51¾	51¾	51¾+	⅛	10¾
....	52¾	53¼	Do pfd.....	100	52½	52¼	52½+	⅛	40¾
2.00	44¾	44¾	Owens Bot Mf	2,200	45	44¼	44¾–	¼	27⅞
....	...	...	Pacific Devel.	2,000	1	⅞	...	...	7⅞
....	83	83	Pacific Gas..	800	83	81¾	83	+ 1¼	64¼
3.00	43⅜	43⅝	Pacific Oil..	9,000	43⅞	42⅝	43½+	½	46¾
1.00	14¼	14¼	Packard Mot.	7,600	14⅜	14¼	14⅜–	....	...
7.00	79¾	79⅞	Pan-Am P&T.	19,000	79⅝	78⅝	79⅜–	⅜	53½
8.00	72½	72¾	Do class A.	13,000	72⅝	72	72	– ⅝	47¾
....	4¾	5	Panhdle P&R..	500	4⅞	4¾	4⅞	....	...
....	11½	12½	Parish & B..	100	12	12	12	– ⅛	16
3.00	46½	46⅝	Penna R R...	1,800	46⅜	46⅛	46⅛–	⅛	34⅜
....	14	15	Penn Sal Chem	1,500	15	14½	14⅝–	⅛	10⅝
6.00	91⅝	92	Peoples Gas..	200	91¼	91¼	91⅜–	⅛	75⅛
....	14	16	Peoria & East	100	15	15	15	....	12
....	40	40⅝	Pere Marq cfs	2,500	40⅜	39⅝	40¼+	...	22
....	74	75	Do pr pfd..	300	74	74	74	....	...
3.00	44¾	44⅞	Phila Co.....	4,700	45⅝	44¼	44¾+	⅛	33⅜
3.00	44½	45	Do 6% pfd.	600	44¾	44¼	44¾+	....	...
2.00	55¼	55⅝	Philips Pet..	4,000	55½	54⅜	55⅝+	⅜	30¼
....	12¼	12½	Pierce-Ar....	1,500	12¾	12	12⅜+	⅛	5¾
....	⅜	⅜	Do rts.....	700	¼	⅜	⅜	....	...
....	5¼	5⅜	Pierce Oil....	1,600	5½	5¼	5¼–	⅛	9¼
....	41¾	43	Do pfd.....	100	41½	41½	41¾+	⅛	2⅜
....	38½	38¾	Pitts & W....	900	38¾	38½	38⅝–	⅛	23⅝
4.00	87	88	Pittsburgh Coal	1,300	87¾	87	87¼+	⅛	68
....	22¼	22⅝	Spicer Mfg ..	3,800	22½	22¼	22¼+	⅛	...
2.00	59¼	59¾	St Oil of Cal.	38,000	59½	59	59⅝–	⅛	94⅜
....	41¼	41⅝	St Oil of N J.	5,000	41¼	41	41	– ⅛	...
7.00	116⅞	117	Do pfd.....	3,000	117	116⅝	117	....	107¾
7.00	103⅞	104½	St & Tube pfd	5,800	105	103¼	104	+ 1¼	78¾
4.00	62	62½	Ster

PITTSBURGH PLUS HELP TO CHICAGO, SAYS L. E. BLOCK

L. E. Block, chairman of the board of the Inland Steel company, almost succeeded in injecting a bit of industrial romance into the federal trade commission hearing on "Pittsburgh plus" before Special Examiner John W. Bennett in Chicago yesterday. Under the questioning of C. A. Severance of counsel for the steel corporation Mr. Block told an impressive tale of the expansion of the Inland company plant from a modest beginning to a vast manufacturing concern.

The underlying lesson, presumably, for the benefit of the steel producers' case before the commission, was that "Pittsburgh Plus" has had a stimulating rather than a depressing influence upon the growth and prosperity of the Chicago district. Mr. Block's testimony followed the continuation of testimony begun the previous day by Edwin S. Mills, general manger of sales for the Illinois Steel company. Mr. Mills elaborated testimony which showed that his company has operated and is operating on a Chicago base at present, with prices on plates, shapes and bars from $2 to $4 a ton above f. o. b. Pittsburgh prices, instead of the exact amount of the freight tariff from Pittsburgh to Chicago above f. o. b. Pittsburgh prices.

Rumor Seen in Lengthy Hearing.

A high light in the hearing came with the adjournment. After looking at his watch twice in the last five minutes before the noon whistle, Mr. Severance was rewarded by the commissioner's announcement that adjournment would be taken until Feb. 13.

"Nineteen twenty-three?" inquired someone in the room. The touch of ironical humor as to the length of the hearings which have continued over long and weary months was not lost. K. E. Stephauser of counsel for the commission subsequently explained that the complainant's case is in, that the corporation's evidence should be completed here, in Pittsburgh and in New York by spring or early summer, and that a decision should be reached early in the fall.

Asked later for an elucidation of the general subject, E. J. Buffington, president of the Illinois Steel company, explained the steel men's view of "Pittsburgh Plus" in some detail.

Quoted Erroneously.

"THE TRIBUNE cited my testimony somewhat erroneously this morning," said Mr. Buffington. "I did not say that 'from 1901 to 1908 the policy of charging the freight from Pittsburgh to destination, in addition to the Pittsburgh mill price for rolled steel, had been in effect continuously, and that it had continued till the present, with few brief exceptions.' We do not charge freight. We are not a carrier. We fix prices, based upon cost of production, supply and demand. Our business is competitive.

"We are selling now at prices slightly above Pittsburgh prices, but that difference does not represent the amount of freight which would be charged from Pittsburgh to Chicago. The so-called 'Pittsburgh plus' is a misleading slogan. It is not an arbitrary fixing of price by agreement or conspiracy between the steel producers.

"The advantages of having mills here under this arrangement have brought in and expanded mills in this district. Thus the Gary mills now are more than double the capacity originally planned. The advantage of putting production centers close to potential markets is what has produced this development, under a system which like all economic systems determines prices at the point of surplus supply. Thus the 'Pittsburgh plus' prices are the natural result of the free play of economic forces. The socalled 'Pittsburgh plus' prices at all places are the natural market prices at those places.

Similar to Grain Market.

"It is no different from the grain market. In effect, grain is sold 'Chicago plus.' There is always a market price for grain here. Vast quantities of grain come here from the farms and are distributed from here to points of consumption. The mass of wheat is produced west of Chicago and consumed east of Chicago. The price paid by grain dealers west of Chicago, where wheat is produced, is the Chicago price less the freight from the point of purchase in Chicago. The price east of Chicago is the Chicago price plus the freight to the point of consumption. The price of sugar offers another illustration.

"Perhaps you admit that this is a good thing for the steel development of this district but complain that the steel mills thus are developed at the cost of manufacturers or consumers using their product. It is unfair to say that there is $16 of 'Pittsburgh plus' in every tractor sold to a farmer, and that the farmer is thus 'taxed' improperly. Where are the big farm implement factories in this country? In the middle west. They are here because they are close to their best markets. They have prospered and expanded. When freight on steel from Pittsburgh to make a farm machine is paid, the Iowa farmer buys the machine and pays freight from the Chicago factory to his farm. He does not pay the freight on the machine from Pittsburgh to Iowa.

Easy Access to Markets Big Factor.

"Perhaps the comparative proximity of Detroit to Pittsburgh, and consequent lower price of steel in Detroit has helped Detroit's automotive industry. But the Kenosha factory does not have to ship its completed cars over this route to its western customers, and pay freight thereon. Easy access to markets as well as costs of finished products have their vital influence on prosperity. With all steel mills in this district operating under a government ruling which would say that we cannot charge a higher price for steel than does Pittsburgh plus' market and the steel fabricators would be in a chaotic condition. For that reason, I believe, socalled abolition of 'Pittsburgh plus' would do this district great harm and no good.

"When demand falls off, prices go down, regardless of 'Pittsburgh plus.' When demand is heavy, this district cannot supply it, and purchasers go to Pittsburgh while hpproduces a surplus. Naturally they pay the freight from Pittsburgh. It follows logically then that buyers in the local market pay a similar price, because demand necessitates it."

GASOLINE AND LINSEED OILS.

CHICAGO, Feb. 9.—GASOLINE—Tank wagon, 15c; service station, 21c; machine, 27.2c. TURPENTINE — Perfection, 114½c; machine oil, summer black, 11.4c; do winter, 11.4c; Stanolene furnace oil, 8½c. LINSEED OIL—Raw, 1 to 2 bbls one delivery, $1.07; do boiled, $1.10. DENATURED ALCOHOL—46c. WHITE LEAD—10 lb kegs, $14.25; 25 lbs., $3.75. CORN OIL—Packages, 24 pie., $6.25; 12 qts., $3.75; 6 gals., $10.50; 12 half gals., $10.75. TURPENTINE—$1.73.

NESS OPPORTUNITIES

e department of the Chicago Asso- Commerce has received inquiries iness opportunities from different the United States and foreign com- following are the principal queries, ssociation will furnish names and upon request, writers giving the posite each name for the purpose cation:

ays, Kas., grocer, wants paper s, bottles and labels.

orreon, Coahuila, Mexico, wants dry silk ready made goods.

t Louis, Mo., wants gum and var-

ancouver, B. C., desires paper mill chinery.

n Francisco, commercial organiza- wooden forms for hosiery and

arcelona, Spain, wants pharmaceu- ucts, patent medicines and spe-

mi, Fla., wants paper mache prod-

avana, Cuba, in market for hosiery, men's clothing, neckties, canned per boxes and men's, ladies' and shoes.

Winnipeg, Canada, in the market for and automobile accessories.

talian, Italy, wants meat packing

Shanghai, China, in the market for and galvanized sheets.

omez Palacio, Domingo, Mexico, in t for candy making machinery.

orreon, Coahuila, Mexico, wants catalogues on men's, women's and shoes.

ON AND TURPENTINE.

NAH, Ga., Feb. 9.—TURPENTINE— 39; sales 5 casks; receipts, 128 ements, 231 casks; stock, 9,498 OSIN—Firm; sales, 420 brls; re- 3 brls; shipments, 572 brls; stock, ls. Quote: B, D, E, $4.75@4.85; 4.90; G, H, I, $4.75@4.85; K, $5.15@5.35; N, $5.50@5.80; WG, W, $6.85.

'rst Table'

eel if, at a dinner, nly informed you e presence of more you would have to others had been

s securities which call on the assets ds himself open, in n, to just such a

securities to our first lien on the as- —securities which s to *eat at the first*

List

RG & CO

Blvd.,

NEW·YORK·CURB TRANSACTIONS

[By Associated Press.]
Friday, Feb. 9, 1923.

Total stocks 1,313,400
Bonds, par value $760,000

INDUSTRIALS.

	Sales.	High.	Low.	Close.
Acme Coal	5,200	69	63	66
Am Gas & E w i.	300	33¾	33¾	33¾
Acme Packing....	9,000	23	19	23
Al Fruit Co.....	3,600	2¾	1¾	1¾
Br Am Tob reg..	1,000	19¾	19¾	19¾
Br Am Tob coup	1,100	19¾	19¾	19¾
Brook City R R	1,000	10	9¾	9¾
Buddy Buds	3,200	1½	1½	1½
Car Light	700	1½	1¾	1¾
Cent Ter Sur Co	1,000	1½	1¾	1¾
Cent C I Pipe..	7,200	14⅝	14¼	14⅝
Chicago Nipple..	2,100	4¼	4	4
Col Carb cfts...	1,300	41¾	41¾	41¾
Cox Cash Stores	1,700	7	6¾	6¾
Cuyamel Fruit...	1,300	63	61¼	61½
Cub Dom Sugar	3,200	9	7¾	9
Durant Motors..13,400		62¾	58	60¾
Durant Mot Ind..	600	17¾	17	17
Fleischmann.....22,700		38¾	36½	37¼
Gardner Motor..	1,700	15¼	13¾	14½
Garland Stmshp	500	75	75	75
Glen Alden Coal	3,700	73¾	71½	71⅞
Goodyear Tire ..	3,100	14	13⅜	13⅞
Goodyear Tire pr	2,900	47½	46	47
Hayes Wheel	2,300	38	37	37¼
Heyden Chem....	2,100	3	2¾	3
Imp Tobacco....	1,400	17⅞	17½	17⅝
Intercontl Rub...	500	5¾	5¾	5¾
Manhattan Trans	1,000	30	30	30
Mercer Motors ..	2,500	2⅜	2¼	2¼
Mercer M v t ctf.	14,600	2¼	1⅞	2
Nat Supply Co..	6,200	62¾	61½	62¾
New Friction Pub	1,800	9¼	9	9½
Oscida Corp	800	14¾	14¾	14¾
Radio Corp com	2,700	3¾	3½	3¾
Radio Corp pr..	2,100	3¼	3⅛	⅛
Reo Mot Trucks..	900	13¾	13⅜	13⅜
South C & Iron..	3,000	31	26	31
Stuts Motor	1,200	19	18	18½
U S light & Ht	2,400	1¼	1¼	1¼
U S L4 & Ht pr...	1,100	1¾	1¾	1¾
Unit Retail Cndy	900	5	5	5
Yellow Taxi N Y.	300	134	130	134

STANDARD OILS.

Anglo Am Oil....	300	18¼	17⅞	18¼
Atlantic Lobos..	1,200	6¼	5⅞	6⅛
Buckeye P Line	83	93	92	92
Continental Oil..	100	40	40	40
Crescent P Line	40	47	46½	47
Cumberland P L	350	110	110	110
Eureka P Line...	20	111	110	110
Galena Sig Oil...	1,625	70	65	68
Imp Oil, Canada	795	119	117	118
Illinois P Line..	35	168½	168½	168½
Ind Pipe Line....	10	96¾	96¾	96¾
Intl Petr	3,700	22¾	21¾	22¾
Nat Trans	1,500	28⅞	28	28⅜
N Y Transit.....	5	135	135	135
Ohio Oil	100	77¼	77¼	77¼
Prairie Oil & G..	50	237	235	237
Prairie Pipe Line	517	115	114	114½
South Pipe Line	90	116	115	115½
South Penn Oil...	55	180	179	179
S Oil of Ind...17,800		65	64¾	64¾
S Oil of Kan w i	2,100	45¾	44¾	45⅝
S Oil of Kes new	700	95½	94½	95½
S Oil of N Y w i	2,100	46	45¾	45¾
S Oil of Ohio....	10	305	305	305
S W Penn	20	80	80	80
Swan & Finch....	100	39	39	39
Vacuum Oil w i	7,000	48¾	48	48½

INDEPENDENT OILS.

Allen Oil	3,000	29	25	29
Allied Oil	3,000	15	13	13
Big Ind O & G..	6,000	22	21	22
Boston Wyoming	2,500	1¼	1¼	1¼
Carib Syndicate..	1,500	4¾	4¾	4⅝
Cities Service....	75	188	186½	188
Cities Ser "B" ctf	1,100	19¼	19	19¼
Cities Serv pfd..	300	69	68¾	69
Creole Syndicate	1,600	4	3¾	4
Cushing Pet	1,000	02	02	02
Engineers Pet ..11,000		21	20	21
Federal Oil	6,600	91	88	89
Fensland Oil	6,200	18½	17⅜	18⅛
Gilliland Oil	1,800	4¾	4¼	4¼
Glenrock Oil....	1,800	1⅜	1⅛	1⅛
Gulf Oil of Pa..	2,800	59½	58½	58⅝
Hudson Oil	2,000	13	12	12
Humble Oil 10,500		38	36½	37½
Keystone Ranger	2,000	34	34	34
Livingston Pet...	600	88	85	85
Lyons Pet	25,000	1.00	.94	.94
Maracaibo Oil...	2,000	13	12¾	12¾
Merritt Oil	1,100	10¾	10½	10⅝
Mexico Oil	42,800	1⅝	1½	1½
Mutual Oil ctfs.18,200		14½	14½	14½
Midwest Tex Oil 7,000		18	15	17
Mountain Prod..	2,300	17¾	17¾	17¾
Noble Oil	17,000	28	28	28
Omar Oil.....10,400		1¾	1⅝	1⅝
Penn Beaver	1,400	3⅝	3⅝	3½
Pennok Oil	600	10¾	10½	10⅝
Red Banks Oil..	2,000	16	15	16
Ryan Consol....	2,000	5¾	5¾	5¾
Salt Creek	9,000	22¼	22	22
Salt Creek Cons..	2,000	11⅝	11½	11⅝
South Pet & Ref.	19,000	.07	.05	.07
South States Oil	4,000	18	17	17⅝
Texon Oil & L..	37,000	.68	.51	.67
Turman Oil	3,200	.98	.95	.95
Wilcox Oil	11,200	9¾	9¼	9¼
"T" Oil & Gas...	3,000	11	.10	.11

MINING.

Am Com M & M.	5,000	.09	.09	.09
Anglo-Am Corp S.A.	3,000	.25	.25	.25
Arizona Globe	2,300	.30	.30	.30
Big Ledge	1,000	.02	.02	.02
Bison Gold	4,000	.25	.24	.25
Black Hawk	3,000	.10	.10	.10
Bost & Mont Cor.	7,000	.10	.09	.09
Cal & Jerome ..	2,000	.11	.11	.11
Canada Copper ..	1,000	.03	.03	.03
Candelaria Mng.	17,000	.31	.31	.31
Crackerjack'	6,000	.08	.07	.08
Cons Cop Min ..	1,100	3½	3½	3½
Cons New-Utah..	4,000	.10	.10	.10
Cont Mines	3,100	5	4½	5
Coriez Silver....	4,100	1⅞	1⅞	1⅞
Dean Cons.	1,200	.70	.70	.70
Emma Silv Mines	17,000	.04	.03	.03
Eureka Crocsus..10,000		.30	.27	.27
Fortuna	22,800	.55	.49	.55
Gold Blue Bell..	1,000	.02	.02	.02
Gold Coin	1,800	.64	.63	.64
Gold Jackpot ...15,200		.52	.49	.51
Goldfield Con	1,000	.09	.09	.09
Goldfield Deep ..77,000		.23	.21	.21
Gold Develop..308,000		.34	.28	.29
Goldfield Flor ..	9,900	.73	.68	.69
Goldfield Oro	2,000	.04	.04	.04
Hard Shell Mng.	22,000	.11	.10	.11
Harhill Dry Mng.	2,000	.05	.05	.05
Henrietta Silver.	3,000	.52	.48	.52
Hilltop Mng	6,800	1½	1⅜	1½
Ind Lead Mines.	7,000	.35	.34	.34
Iron Blossom	1,000	.30	.30	.30
J Butler Ton Mng	2,000	.05	.05	.05
Kewanas Mng	1,000	.04	.04	.04
Lone Star	1,000	.05	.05	.05
McKinley-D-Sav..	1,000	.17	.17	.17
Marsh Mines Cons	2,000	.08	.08	.08
Mohican Copper..	15,000	.25	.25	.25
National Tin 34,000		.24	.20	.24
Nevada Ophir	2,000	.16	.16	.16
Nev Silver Horn.	5,000	.02	.02	.02
New Cornelia....	3,000	18½	18⅛	18½
N Y Porcupine..16,000		.43	.43	.43
Nikon Nev Min..	1,000	.05	.05	.05
Ohio Copper	1,000	.47	.47	.47
Ray Hero Mines.	4,400	1¼	1	1
Red Hills	1,000	.03	.03	.03
Rex Con.	7,000	.08	.07	.08
Richmond Cop..	5,000	.29	.28	.28
Sandstorm Kend.12,000		.03	.03	.03
San Toy Mining..	3,000	.04	.04	.04
Silversmith	10,000	.49	.45	.49
Silver Queen	3,000	.48	.47	.48
Silv Mines Am..	18,000	.39	.38	.38
Simon Silver	3,000	.33	.31	.31
Spearhead	76,000	.12	.09	.12
Standard S-Lead	5,000	.28	.25	.28
Stewart Mining..	3,000	.06	.06	.06
Success Mining ..	3,200	.61	.60	.60
Tech Hughes	2,900	.99	.94	.96
Tonopah Divide..	6,200	.68	.62	.62
Tri-Bul S & Dev.17,000		.19	.15	.16
Tuolumne Cop..	1,300	.60	.56	.56
U S Cent Mines..	1,000	.21	.21	.21
Un Eastern	8,900	2⅛	1¾	2⅛
West Rand Ext..	3,000	.04	.03	.03
West Utah Con..	4,100	.50	.45	.45
Yukon Gold	1,000	.80	.76	.80

BONDS.

No. thous.		High.	Low.	Close.
8	Aluminum 7s 1933..	106¼	106	106
15	Am Cotton Oil 6s..	90½	90	90½
9	Am L4 & Tr 6s, w w.	101⅛	101¼	101⅛
8	Am Rolling Mill 5s.	100	100	100
25	Anaconda Cop 6s....	102¼	102	102¼
9	do 7s, 1929	103⅜	103⅜	103⅜
13	Armour & Co 7s....	105	105	105
23	do 5½s w i	96	96	96
35	All Gulf & W 1 5s..	56⅜	54	54⅜
17	Beth Steel 7s, 1923.	105½	105½	105½
1	Cities Service 7s B.	124⅜	124⅜	124⅜
27	do 7s "D"	91½	90½	91½
22	Con Gas Balt 5½s....	99	99	99
27	do 5s	103⅛	103	103¼
9	Cons Textile 8s.....	100¼	100	100¼
13	Galena Sig Oil 7s....	104¾	104¾	104¾
15	Gulf Oil 5s	96⅞	96⅞	96⅞
2	Interboro R T 8s '22.	96½	96½	96½
14	do 8s ctf	96½	96	96½
7	Kenn Copper 7s	104⅝	104⅝	104⅝
12	Libby McN & L 7s..101		100⅜	101
9	Louis Gas & El 5s..	89¾	89¼	89¾
16	Maracaibo 7s w i....	126⅜	124⅜	126
43	Manitoba 7s.....	102¾	102	102¾
13	Manitoba 7s w i.....	103½	100¼	103¼
4	National Acme 7½s.	98	96	96¼
14	N Y C & St L 6s....	100¾	100	100
24	Pierce Arrow 8s w i.	79¾	78	78¼
10	Pub Svc Cor N J 8s.	104¼	104¼	104¾
10	do 7, 1929	107⅛	107⅛	107⅛
1	do 7s 1961	110	110	110
9	do 6½s	107¼	107¼	107¾
5	Sun Oil 7s	101¼	101¼	101¼
37	Swift & Co 5s.....	93⅜	93⅜	93⅜
9	Un Oil Prod. 8s	98¼	98¼	98¼
21	Vacuum Oil 7s.....	103⅜	103⅛	103⅜

FOREIGN.

11	Argentine 7s, 1923.	100⅜	100¼	100⅜
50	French Govt 4s	40	40	40
63	King Netherlands 6s.	99¾	99¾	99¾
11	Swiss 5½s.....	103⅜	103⅜	103⅜

STANDARD OIL SUBSIDIARIES.

Bid.	Asked.		Bid.	Asked.
Borne-Sc ..585	595	Nor Pipe..105		110
Chesebrh ..220	240	Penn Mex..171¾		174½
Cont Oil .. 39	41	Solar Ref.180		185
Gal Sig Oil 59½	60	S W Pa P 75		80
Do pfd ..110	114	S O Neb..222		228
Midw Ref 240	250	Wash Oil. 24		28
Nat Tran. 24	28½			

BULLISH ACTION BOOSTS GRAINS TO HIGH LEVELS

BY CHARLES MICHAELS.

Bullish sentiment predominated in the grain markets. War talk was responsible for considerable buying of wheat at times, and all deliveries sold at a new high on the present upturn, and while later cables claimed the situation was much more peaceable, the close was firm with net gains of ¼@1c. All futures of corn and July oats sold at a new high for the season, both grains closing ¼@½c higher, while rye gained ¼@⅝c.

There was rather persistent selling of May wheat by commission houses with eastern connections, especially above $1.21 for May, but on the reactions there was good support with evidence of a broadening in the outside interest and the advance was fairly well maintained. May wheat closed 7⅛c over July, and has gained 2c on that delivery since the close on Tuesday, while Winnipeg May dropped to 7½c under Chicago, compared with 4½c a short while ago.

Strong Market in Corn.

A liberal trade was on in corn. There was a lack of pressure early, but at 76¼c and over for May cash houses sold against purchases of over 500,000 bu to arrive from the country which checked the advance, but the undertone was firm, and the finish was at the highest close of the season. Sentiment remains distinctly bullish.

Speculative interest is increasing in oats but selling at 45⅝c for May on resting orders checked the advance. At times the market showed relatively more strength than corn. Kansas City reported Texas after oats there.

Cables from abroad reported that Germany had bought 2,400,000 bu rye from Russia in the past few days, and will pay for it with agricultural implements.

Provisions Move Up.

Strength in hogs and moderate buying of lard by houses with eastern connections made a higher provision market. Prices follow:

Lard.

	Close.			
	Feb.9.	Feb. 8.	Feb.10.	
	High.	Low.	1923.	1922.
March	11.37	11.25	11.35	7.60
May	11.42	11.40	11.40	11.37	10.80
July	11.55	11.52	11.52	11.02

Short Ribs.

May	10.97	10.90	10.90	10.25
July			10.97	11.00	10.35

CASH·GRAIN NEWS

Export sales of 200,000 to 300,000 bu wheat, 100,000 to 200,000 bu corn, and 100,000 bu rye were estimated to have been sold at the seaboard yesterday. An outstanding feature was the better tone in cables on wheat, with bids closer in line than they have been for a week or more. Corn bids were slightly out of line due to the advance in futures.

Chicago handlers sold 55,000 bu wheat, 95,000 bu corn, 110,000 bu oats, and 11,000 bu barley to the domestic trade.

Milling demand for cash wheat at Chicago is fairly good, but premiums on spot showed no change, with No. 2 red nominally 1¢@2¢ over May and No. 2 hard 1¼c over to 3c under the future. Receipts, 18 cars. Outside markets were 1¢@4c higher, with St. Louis leading. Premiums at Minneapolis unchanged to higher.

Basis on cash corn was ¼@¾c better as compared with May at the last, with No. 2 grades ¾@1¼c. No. 3 grades 1¼@2¼c under, and No. 4 grades 3¢@5c under May. Receipts, 227 cars. Outside markets unchanged to 1c higher.

Choice No. 2 white oats are wanted for seed purposes, but the shipping demand is inactive. No. 2 white, May to ⅝c under, and No. 3 white, 1¼@1¾c under May. Receipts, 110 cars.

Range of cash grain prices in leading markets follow:

WHEAT.

	Chicago.	Kansas City.	St. Louis.
No. 2 red.		1.29	1.40
No. 3 red.		1.26	1.35@1.38
No. 4 red.	1.30½	1.22	1.33
No. 2 hd.	1.23	1.16@1.21	1.20
No. 3 hd.	1.18¾	1.16@1.22	1.00
No. 4 hd.		1.18@1.20	

	Chicago.	Winnipeg.	Minneapolis.
No. 1 nor.	1.28	1.10½	1.20¾@1.23¾
No. 2 nor.		1.08¾	1.17¾@1.24¾
No. 3 nor.		1.06	1.12¾@1.21¾

CORN.

	Chicago.	Omaha.	Peoria.
No. 2 mix		68	.....
No. 3 mix	73½@74	67½	73¾
No. 4 mix	73@73¼	.....	.....
No. 2 yel.	75 @75¼	68¼@69	74
No. 3 yel.	74 @74¼	67½@68	72¾@73½
No. 4 yel.	73 @73⅜	.....	.....
No. 2 wh.	75 @75½	68¼	.....
No. 3 wh.	74 @74¼	.....	.....
No. 4 wh.	73¼	.....	75½

	Milwaukee.	Kansas City.	St. Louis.
No. 2 mix	75 @75¼	72	74
No. 3 mix	73½@73⅝	71½	73
No. 4 mix	72¾@73¼	.....	.....
No. 2 yel.	75 @75¼	.....	75½
No. 3 yel.	73¾@74¼	71½	73¾@74
No. 4 yel.	73¼@73½	.....	.....
No. 2 wh.	72	72	75½@76
No. 3 wh.	74	71½	74
No. 4 wh.	73¼	.....	.....

	Minneapolis.	Buffalo.	Toledo.
No. 2 yel.	83½@69	85	82 @83
No. 3 yel.	67¼@68	84	.....
No. 2 mix	67½@68	.....	.....

OATS.

	Chicago.	Kansas City.	St. Louis.
No. 2 wh.	45 @46	46	45½
No. 3 wh.	43¾@44½	44 @44½	44¾@45½
No. 4 wh.	42½@43½	.....	44½@45

	Milwaukee.	Omaha.	Minneapolis.
No. 2 wh.	.....	.....	40¾@41½
No. 3 wh.	43¼@44½	.....	39¾@40¾
No. 4 wh.	42¼@43½	40 @40½	36¾@39¾

	Buffalo.	Toledo.	Peoria.
No. 2 wh.	51¼	50 @51	45¼
No. 3 wh.	50	.....	.....

RYE, BARLEY, AND FLAX.

	Rye.	Barley.	Flax.
Chicago	.87¼@89	66 @70	2.95¾
Milwaukee	.87¼@88½	60 @71½	.....
Minneap's	82½	55 @57	2.99¾@3.00½
Duluth ..	82¼	45 @61	2.94¾@2.95¾

CLOVER AND TIMOTHY.

Clover—	Cash.	March.
Chicago, 100 lbs.	13.50@20.50	.....
Toledo, 100 lbs.	13.50	13.35
Timothy—		
Chicago, 100 lbs.	6.00@ 6.50	.....
Toledo, 45 lbs.	3.35@ 3.40	3.30@3.55

CHICAGO GRAIN INSPECTION

Official receipts at Chicago Friday:

	No. 1 and 2.	No. 3.	No. 4.	Lower grades.	Total
Winter	1	1	1	3	6
Durum	6	3	1	1	11
Mixed	7	4	2	2	15
Total wheat.	7	4	2	5	18
Corn	13	149	58	7	227
Oats	17	43	6	4	70
Rye	2	5			7
Barley		12	1	1	14

CORPORATION EARNINGS

MILWAUKEE ELECTRIC RAILWAY.

For the year ended Dec. 31, 1922, operating revenue was $19,370,424 and net income was $1,418,071. The net income available for dividends discloses an increase of 41.50 per cent over the year 1921.

BROOKLYN EDISON.

For the year ended Dec. 31, 1922, net income was $4,105,407, after taxes and charges, equal to $14.46 a share, against $15.93 in the previous year.

CLUETT-PEABODY.

For year ended Dec. 31 last:

	1922.	1921.
Net sales	$28,656,124	$25,714,618
Profit from operat'n	2,751,441	1,938,202
Surp. after dividends	2,162,776	*585,540

*Deficit.

UNDERWOOD TYPEWRITER.

For the year ended Dec. 31, 1922, surplus was $1,701,415, after charges and federal taxes, equal after preferred dividends to $13.02 a share on the $2,000,000 common stock, against $1,186,179, or $10.14 a share, in 1921.

· PRODUCE · MARKETS ·

Upward trend of values in butter was checked yesterday by dealers who desired to clean up their holdings, and the bulk of the trade in all markets was at unchanged prices. Demand was somewhat less active. Cheese at Philadelphia declined 1½c, and the undertone in other markets was rather weak, with a relatively slow demand.

Offerings of fresh eggs are increasing and prices here dropped 1@1½c. Receipts 12,456 cases.

Live hens, ducks, and geese declined 1c yesterday. Hens sold readily at the decline. Receipts 1 car and 1,140 coops.

Good quality potatoes were in demand at full prices, but poorer kinds were easy. Receipts, 36 cars, with 117 cars on track.

WHOLESALE CREAMERY BUTTER PRICES

	Chicago— Whole milk.	Con- trolled.	New York.	Boston.	Phila- delphia.
93 score..	....	....	50½	....	50½
92 score..	49	....	49½	49½	50
91 score..	48½	....	49	49	49
90 score..	47½	48	48	48½	48
89 score..	46½	46½	47½	48	47½
88 score..	45½	45½	47	47½	47
87 score..	44½	....	46½	47	46½
86 score..	43½	....	....	....	....

BUTTER PRICES TO CHICAGO RETAILERS

Score—	Tubs.	Prints.	Cartons.
Best [92-94]	.51 -52½	52½-54	53 -54½
Good [89-91]	.49½-51	51 -52½	51½-53

WHOLESALE CHEESE PRICES.

	Wis- Chicago.	consin. New York.	Phila- delphia.
Flats	25½	.....	27 -27½
Twins	24½-25	.....	26½-27
S. Dais.	25½-26	.....	25½
D. Dais.	25 -25½	25½	.....
Y. Ams.	.....	25½	.....
Lchns.	24 -24½	25½	27½-28½
Sq pts.	.....	25½	.....

*Previous day.

EGGS.

Extras	....37½@38½c	Dirties	....26@28c
Firsts	....31@31½c	Misc. firsts	.30@30½c
Checks	....25@26c		

POULTRY—WHOLESALE.

Live—		Dressed—	
Hens	....23@25c	Turkeys	....32@40c
Springs	....20@24c	Springs	....27@34c
Roosters	....15c	Hens	....24@27c

Testifies Frisco Quake Caused D. & R. G. Trouble

New York, Feb. 9.—E. T. Jeffrey, former president of the Denver and Rio Grande railroad, was the only witness examined today in the interstate commerce commission hearing on financial practices and relations between the Denver and Rio Grande, Western Pacific, and Missouri Pacific railroads as the result of a Denver and Rio Grande stockholders' suit against twenty defendants for $200,000,000 damages. The Denver and Rio Grande is in the hands of receivers. Mr. Jeffrey said that the building of the Western Pacific railroad by the Denver and Rio Grande had been one cause of the downfall of the road. The engineers and bankers underestimated the cost of construction, he said, and the San Francisco disaster in 1907 brought about an increased cost of labor and materials. Mr. Jeffery said he never knew why payments of interest on $50,000,000 bonds were defaulted because the Denver and Rio Grande was financially able to pay them.

ASK FORDSON COAL CHARTER.

DOVER, Del., Feb. 9.—A charter has been filed at the state department here for the Fordson Coal company, authorized to mine and sell coal and coke. The incorporators include Douglas Brown of Huntington, W. Va. The state department announced the capitalization is $15,000,000 for taxation purposes.

INDEX TO CLASSIFIED ADVERTISEMENTS

	Page.
Arts and Antiques	24
Auction Sales	25
Automobiles	24-25
Automobile Loans	24
Barter and Exchange	24
Billiard and Bowling	24
Board and Lodging	24
Board Wanted	24
Building Material	24
Business Chances	24
Business Personals	24
Business Service	24
Cameras and Kodaks	24
Cast-off Clothing	24
Cemeteries	24
Clothing, Furs, etc.	24
Dancing Schools	24
Death Notices	24
Detective Agencies	24
Dogs, Cats, Pets, etc.	24
Dressmaking and Millinery	24
Financial	24
Flooring	24
Garages	24
Help Wanted—Male	20.
Help Wanted—Female	21.
Horses and Carriages	24
Hotels	24
Household Goods	24
Household Goods Wanted	24
Instruction	24
Jewelry, Watches, etc.	24
Lost and Information	24
Meetings	24
Metal Working Machinery	24
Motor and Heavy Manufacturing	24
Oils and Fuels	24
Machinery—Wood Working	24
Miscellaneous	24
Motorcycles and Bicycles	24
Monuments	24
Musical and Dramatic	24
Musical Instruments	24
Mail Rolls and Records	24
Office Devices	19
Office Furniture	22
Patents, Patent Attorneys	24
Personal	19
Plumbing, Heating, Fixtures	24
Printing, Engraving, Binding	24
Printing Machinery and Supplies	24
Real Estate	23.
Apartments	23.
Business Property	23
Country	23
Farm Lands	23
For Exchange	23
Loans	23
Manufacturing Property	23
Oak Park, Austin	23
Real Estate Office	23
Resorts	23
Suburban	23, 24
Wanted	23
Roommates	22
Safes, New	24
Sewing Machines	24
Situations Wanted	19
Specialties	24
Stocks and Bonds	24
Store and Office Fixtures	24
Storage	24
To Rent	21, 22, 23
Flats	22
Buildings	23
Farms	23
Floors and Lofts	23
Houses	22
Manufacturing Property	23
Office and Studios	22, 23
Rooms	21, 22
Stores	23
Suburban	23
Typewriters and Supplies	24
Undertakers	17

STORE AND OFFICE FIXTURES.

Anything you may have in the line of OFFICE FURNITURE

suggest you call me up before selling.

H. E. SEIBERT.

Graceland 6982. Wabash 9146.

CASH REGISTERS AND COMPUTING scales, rebuilt and guaranteed; no reasonable offer refused; must reduce stock immediately.

JAC. LEDERER, INC.

644 W. Jackson-blvd. Monr. 2496

JULIUS BENDER,

901-905 W. MADISON-ST.

Largest stock of new and used store and office fixtures of every description; terms if desired; trade in cycle.

SODA FOUNTAIN SHOWCASES, DRUG FIXTURES; best prices and terms. Phone for salesman and catalogue; large showroom open. KNIGHT & KNIGHT SODA FOUNTAIN CO., 2761 N. Kildare. Phone Belmont 1616.

6 HIGH BOOKKEEPERS' DESKS OF QUARTER-sawed oak; long, like new.

JOSEPH T. RYERSON & SON.

Phone Lawndale 0066.

FOR SALE—NEW CONCRETE MIXER; book trucks for office use; rubber tired and good condition; cheap. Address F K 68, Tribune.

LARGE LOT OF USED BUT GOOD AS NEW office furniture; mahogany and oak finishes; prices that are hard to beat. M. E. SMITH CO., 1 N. Dearborn-st.

CANDY FURNACE, 2 3X63X24 IN. COOLING slabs and tables, large kettle, Kiss cutter and depositor, all at your own price. H. E. CROFUT, 1732 Roscoe.

6 FT. SODA FOUNTAINS COMPLETE, $300 each.

AMERICAN STORE FIXTURE CO.

121-127 S. Halsted-st. Mon. 5540

DESKS—USED ROLL TOP, FLAT TABLE, chairs; taken in exchange for new; rock bottom prices. FRANKLIN DESK CO., 163 W. Monroe-st. Franklin 6845.

WALLACE'S FLOORCASES, SAFE AND jewelry material, for sale cheap. 4623 Ashland-av. Long Distance Bumper.

FOR STORE FIXTURES FOR ANY BUSINESS at big savings, STANDARD STORE FIXTURE CO., 840-842 W. Madison-st.

USED MAHOG. SAN. DEL. REAR DESKS good cond.; chairs, etc. Monroe Benbrook & Co., 507 S. Dearborn. Harrison 5520.

ALMOST NEW MAHOGANY DENTAL equipment, nearly giving it away; am sick. Address S 432, Tribune.

FOR SALE — A SET OF FIXTURES COMplete; practically new; will sell for any reas. price. Address E K 522, Tribune.

DESKS, OFFICE FURNITURE OF EVERY description, new and used; lowest prices. SABATH DESK CO., 172 W. Lake-st.

BAKER'S COMPLETE OUTFIT FOR SALE; No. 8 Middleby oven; sacrifice. 1250 S. Rose Island-av.

4 4 DRAWER LOCKED STEEL FILES, 1 year old; will exchange for 6 3 drawer files. Address D L 583, Tribune.

GRO. AND DELICATESSEN FIXTURES, used 3 wks.; must sell at once, cheap; no dealers. 1230 W. 69th-st, rear.

POPCORN MACHINE LIKE NEW; BARG. for quick sale, cash. Ph. Hyde Park 5985.

ALMOST NEW ROLL TOP MAHOGANY desk; bargain. Rm. 1007 Marquette Bldg.

CIGAR CASES AT ATTRACTIVE LOW PRICES almost new. 616 N. Wells-st.

2 DESKS, 3 TYPEWRITERS, 1 ADDING MAchine, 2 platform scales. Canal 0404.

OFFICE DEVICES.

FOR SALE—ONE NO 36 MULTIGRAPH MAchine, completely equipped with power drive, motor, and stand for commercial use; A1 condition; ready to run; bargain. Address F K 46, Tribune.

FOR SALE—POWER MULTIGRAPH WITH automatic paper feed; all good condition; bargain. Address A L 232, Tribune.

ADDING MACHINES AND CALCULATORS bought, sold, exchanged; rebuilt typewriters; lower prices. Mfrs. Types Co., House, 193 N. Dearborn. Central 5034.

FOR SALE—A DICTAPHONE NO. 10; never been used; cost $400; will sell for one-half. The Harry Schempf Co., Fort Atkinson, Wis.

LET US IF YOU WANT TO BUY OR SELL office devices. We save you money. PRITTY CO., 1710 Wells-st. Franklin 9116.

DICTAPHONE, MULTIGRAPH, FOLDER—Price, Inc., 440 S. Dearborn. Harr. 5917.

PLUMBING, HEATING & FIXTURES.

GUAR. PLUMBING & HEATING SUPPLIES at wholesale to all. Send for catalogue. Kapel & Benson, Kedzie & Polk. Ked. 0443.

CLOW "GASTEAM" RADIATORS, $15 UP 5512 Thorndale. Englewood 1449.

MUSIC ROLLS AND RECORDS.

FOR SALE — 3 LARGE SHEET MUSIC racks, 2 player roll rack, also a number new piano benches; reasonable. Irving 1125. 3224 Lawrence-av.

VACUUM CLEANERS & CLEANING.

WANTED—USED STATIONARY VACUUM cleaner. 2121 Central-st. Evanston 5635.

THEM DAYS IS GONE FOREVER—Bungle This on Your Bass-Viol—BY AL POSEN

SITUATIONS WANTED—MALE.

Bookkeepers and Clerks.

SITUATION WTD—EXPER. FINANCIAL EXecutive now employed, desires employment evenings assisting on books or financial statements. Address T 597, Tribune.

SITUATION WTD—BOOKKEEPER WISHES to take care of small set of books during spare hours and make fin. statements Address P 474, Tribune.

SITUATION WTD—HIGH GRADE BKPR.-office manager, 29; with sales promotion and exec. exp.; $40. Address S 416, Tribune.

SITUATION WTD—OFFICE MAN, BKPR.-exp. A1 refs. Address P 184, Tribune.

SITUATION WTD—SHIPPING CLERK, EXP., reliable. Address P 434, Tribune.

Accountants and Auditors.

SITUATION WTD—YOUNG MAN, 2 YEARS' banking experience; at present employed; spent 1½ years in Santa Domingo with International Banking Corporation. Address S 127, Tribune.

SITUATION WTD—BY CERTIFIED PUBLIC ACCOUNTANT; TAX SPECIALIST; member National Association of Cost Accountants; American Society of C. P. A.'s; available on short notice. Address A E 49 Tribune.

J. B. Costello & Co., C. P. A.'s,

Specializing in federal income tax returns. 10 N. Clark-st. Ph. Harrison 6939.

SITUATION WTD—LET ME FIX YOUR INcome tax return or put your books in order today. Drexel 7307.

SITUATION WTD SYST. INST.; BOOKS kept, audited, income tax. Lincoln 6316.

SITUATION WTD—AUDITS, SYSTEMS, TAX reports, etc. Phone Hyde Park 7841.

Executives and Managers.

BUSINESS GETTER.

Mature judgment, large experience, widely traveled. Wording knowledge of French and Spanish. Desires opportunity to prove ability with large manufacturer electric and power machinery or contractor. Salary to start eight thousand. Address T 247, Tribune.

SITUATION WTD — BY COMPETENT EXecutive in growing corporation; broad experience in accounting, auditing and office organization and corporate financing; excel. credentials; sal. secondary to proper connection; with or without investment. Address S 573, Tribune.

EXECUTIVE - ACCOUNT'NT

10 yrs.' exp. pub.-priv. acctg., fed. taxes, exec. work, all off. details; Am.; age 33; marr.; start $60-$75; A1 refs. Address S 313, Tribune.

AUDITOR-TREASURER.

20 yrs.' experience, various lines; good organizer; A1 ref.; age 40. Address T 220, Tribune.

SITUATION WTD AS FACTORY SUPT. OR Gen. Foreman, Auto Mech. Devices, Hdwre. specits., metal stampings, gen. light mfg., etc.; pract. man; good ref.; age 42. Address S 370, Tribune.

SITUATION WTD—YOUNG MAN, 5 YRS. office and sales experience, wants pos., other than selling, with rel. firm; univ. grad.; A1 ref. Address P 106, Tribune.

Salesmen. Solicitors, Etc.

SITUATION WTD—SALESMAN, EXP. ROAD in central west with established firm Address P 442, Tribune.

SITUATION WTD—YOUNG MAN, SELLING 20 hrs. exp.; unusual personality; good record. Address S 444, Tribune.

SITUATION WTD—BY YOUNG MAN, POSition with butter and egg firm; several years exp. Address S 179, Tribune.

Professions and Trades.

SITUATION WTD—I AM 38 YRS. OF AGE; had 10 yrs. machine shop training backed by 10 yrs. selling exp. in industrial plants in middle west; would like to hear from well established firm who would be interested in securing services of man with this training. Address T 156 Tribune.

CHIEF ENGINEER.

A1 mech.; special. on electric equipmt.; capable of handling all repairs and installation; economical; 16 yrs. hotel exp.; best ref.; age 37; must be sober. Call 6330, Tribune.

DRAFTSMAN.

Machine and electrical layout and design. Understands foundry practice, factory production, jigs and fixtures. Can handle men. Address T 17, Tribune.

SITUATION WTD—HOME WORK.

Exp. engineer, struct. steel, mach., concrete draw'g, calculating, estimat'g; reas. rates. 2728 Lincoln, Albany Park.

SITUATION WTD—SOUTH SIDE: JOB COMpositor, layout and display man; 20 yrs. exp. Call C. Kolderby, 4808 Lake-av.; references, and salary desired. Address A E 45, Tribune.

SITUATION WTD—DIE CASTING, EXPERT in the Veeder mfg. method; mechanical engineer. Address S 335, Tribune.

SITUATION WTD—BY YOUNG MAN AS apprn. in com. art studio; 3 yrs.' training. Address S 126, Tribune.

SITUATION WTD—BY WET PROCESS porcelain enamel mixer and foreman, exp. Address S 303, Tribune.

SITUATION WTD — WEST SIDE, COMPOSitor or operator, with Miller exp.; good ref. Address S 308, Tribune.

SITUATION WTD—BY ALL AROUND BAKer as first or second hand on bread and cakes; sober. Address S 603, Tribune.

SITUATION WTD—CLAIM ADJUSTER, LEgal training; 7 yrs. exp.; available now; ref. required. Address S 400, Tribune.

SITUATION WTD — DRAFTSMAN, MECH.; 8 yrs. exp., spec. machine design. Address S 1107, Tribune.

SITUATION WTD—MECHANICAL DRAFTSman, 10 yrs. exp. Ph. Austin 2711.

Farm and Garden Help.

SITUATION WTD—HEAD GARDENER WITH life experience on gentleman's estate; A1 ref. Address Box 204, Glencoe, Ill.

House Servants.

SITUATION WTD—JAPANESE, 1ST CLASS butler or valet, in priv. fam.; best ref.; anywhere. Address S 118, Tribune.

SITUATION WTD—JAP STUDENT, NEAT, priv. fam. 5002 Broadway. Sunny 5704.

MATRON.

SITUATION WTD—COUPLE, ENG. AM., wants place; cook, butler; good refs. Write LODGE, 1132, Bryn Mawr, Edgr. 5473.

SITUATION WTD—JAPANESE BOY; SMALL fam. MR. KEN. Doug. 5820.

Coachmen, Teamsters, Chauffeurs.

SITUATION WTD—CHAUF. VALET; CAN do both; thoroughly practical 10 yrs. exp., 6 yrs. in last place; Carpenter, 1935 Cornelia-av. Lake View 6673.

SITUATION WTD—1ST CLASS CHAUFfeur, 4 yrs. exp. on Marmon; high grade cars; single; best refs. Ph. Calumet 3404.

SITUATION WTD—CHAUFF., REL., 4 YRS. ref. on last pos.; can drive and make car; good mech.; sober. Call R. P. 3636.

SITUATION WTD—MECHANIC OR CHAUF. Ford, Studebaker or Buick, 8 yrs.' exp.; ref. Box 83 Riverside, Ill.

SITUATION WTD—CHAUFFEUR, WHITE married; age 30; 15 years exp.; best of ref.; South Side only. Call Kenwood 3738.

SITUATION WTD—CHAUF., WHITE, EXP., high class cars; refs. Phone Edge. 2237.

Janitors and Porters.

SITUATION WTD — JANITOR; AGE 31; apt. bldg., N. S.; mar.; Am. Grace 4812.

Stenographers, Typists, Etc.

SITUATION WTD—STENOGRAPHER-SECretary, by man, 23; 2 years exp.; ref.; loop or w. s. pref. Address S 531, Tribune.

Miscellaneous.

SITUATION WTD—YOUNG MAN, 28 YEARS of age, can do clerical work; speaks Danish, French and German equally; good refs.; willing to start on small wages. Address S 577, Tribune.

SITUATION WTD — HIGH CLASS SPANISH correspondent. F. Castro, 6214 Dorchester. Fairfax 4755.

SITUATION WTD — YOUNG MAN, 26, AS buyer or asst. for mfg. or supply co.; 5 years' exp. Address S 257, Tribune.

SITUATION WTD—FOR AFTERNOON OR eve. work. Address S 102, Tribune.

SITUATION WTD — H. S. MAN, 25 YRS. old, neat app. Address T 183, Tribune.

Day and Contract Work.

SITUATION WTD—BY STEADY, RELIABLE young German; trucking or auto washing. Address S 202, Tribune.

SITUATION WTD—PAINTING, DEC., PAPER cleaning; reas.; wk. guar. Armitage 4661.

SITUATION WTD—DECORATING, PAINTing; A1. MARTIN Sunnyside 2905.

SITUATION WTD—MASON WORK BRICK masonry, garages etc. Tel. Kedzie 0804.

SITUATIONS WANTED—FEMALE.

Bookkeepers and Clerks.

SITUATION WTD—EXP. BKPR., FULL CHG. entire set. P. L. stats. Mansfield 0067.

Executives and Managers.

SITUATION WTD—ACCOUNTANT, STENO., corresp., dict. opr., secretary or executive; competent, dependable; position in corp. Ph. Vincennes 3832 after 6 or address O 247, Tribune.

Domestics and Cooks.

SITUATION WTD—CAPABLE EXP. WOMAN for chamberwork, 2d work in family of 2, or housekeeping governess $16 wk. Address T 458, Tribune.

SITUATION WTD — SWEDISH WOMAN; housework; mornings, 9 to 2; wages, $9. Yards 1861.

SITUATION WTD—GIRLS, COL., HOUSEwk. or laundry; half days. Ken. 0749.

SITUATION WTD—COL. MAID, HALF DAYS or part time. Douglas 1055.

SITUATION WTD — COL., EXP. HOUSEWK., half days; 1 or 2 p. m.; no Sund. Cal. 4034.

SITUATION WTD—EXP. 2D MAID, ADULTS, city ref., N. S. pref. Ken. 6013.

SITUATION WTD—EXP., HSWK., IN SMALL fam., N. S.; $15. Ph. Grace 5972 after 11.

SITUATION WTD — NEAT COL. GIRL, housewk.; S. Side pref. Mid. 3863.

SITUATION WTD — NEAT, LIGHT, COL. girl; maid; ½ all day; no Sun. Oak. 6235.

Dressmakers and Seamstresses.

SITUATION WTD — GOWNS FROM YOUR material or ours; new street and afternoon models, lingerie. Hyde Park 1099.

SITUATION WTD—DRESSMAKING; RESIdence work; exp.; $5. Buck. 1181.

Housekeepers and Caretakers.

SITUATION WTD—HSKPR. OF FURNISHED kitchn. apt., bldg.; can give good ref. for exp. and ability; also exp. in other lines of hotel work. Address S 203, Tribune.

SITUATION WTD — COL. EXP. HOUSEkeeper or nurse, care of 1 or 2 babies; hrs. exp.; good cook. Kenwood 3138.

SITUATION WTD — WOMAN WITH BOY 8 yrs. old as hskpr., city or country. Add. 4042 N. Keeler-av. Phone Irving 6470.

Hotels and Restaurants.

SITUATION WTD—YOUNG LADY, COLLEGE graduate, 4 years exp. in cafeteria and tea-room work. Address T 129, Tribune.

Nurses and Governesses.

SITUATION WTD — PRAC. NURSE, EXP., mid. age, and willing. Dorchester 1161.

SITUATION WTD — CHILD NURSE; GOOD ref.; $18 wk.; Winth. reg. Shel. 3900.

SITUATION WTD — PATIENT CARED FOR in nurse's home, reas. Ph. Fairfax 2798.

SITUATION WTD—EXP. INFANT'S NURSE, good refs.; will travel. Grace. 3180.

Laundresses and Day Work.

SITUATION WTD—CLEANING AND LAUNdress by the day; colored. Drexel 1281.

SITUATION WTD—DAY'S WORK; EXP. laundress, Miss Elane Jones, Oak. 4558.

SITUATION WTD—LAUNDRY OR BY DAY; North Side pref. Ph. Yards 4922.

SITUATION WTD—COL. HOUSEWK. BY DAY; permanent. Victory 5320.

SITUATION WTD — 1ST CLASS LAUNdress or cleaning, white. Dorch. 3415.

Stenographers, Typists, Etc.

SITUATION WTD — TYPIST AND BILLER; ambitious; 4 years' exp.; North Side preferred. Address T 457, Tribune.

SITUATION WTD — STENO.-SEC., THOR exp.; h. s. grad.; kno. bkkpg.; $35. Vinc 5091.

Employment Agencies.

Winthrop Nurse Service.

furnish free all grades of nurses, also child and infant nurses. Sheidrake 3900.

WANTED—MALE HELP.

Stores and Offices.

ACCOUNTANT—OR BOOKKEEPER WHO knows theory of accounting and who has practical experience in handling complete sets, for a permanent position; offers a fair salary and valuable experience in public accounting work; no traveling; state age, experience, salary wanted, if available, and phone number. Address E F 316, Tribune.

ACCOUNTANTS — EXCELLENT OPPORTUnity for man 21-26; commercial training; Illinois mining concern; state age, experience, salary expected. Address E C 337, Tribune.

BANK IN LOOP
WANTS YOUNG MEN,

grammar or high school graduates, 20 to 22 years old; permanent positions with increased salaries and promotions as merited; state age, experience if any, and salary wanted; give address and phone number. Address E F 377, Tribune.

BOOKKEEPER—A THOROUGHLY COMPEtent and experienced bookkeeper with a knowledge of accounting; must have unqualified references. This is a permanent position; one who can qualify and advance. Address E D 495, Tribune.

BOOKKEEPER, YOUNG MAN, 20 OR 21 YEARS of age, to check factory invoices; by manufacturer located central West Side; salary, $18 to $21 per week; must be good penman; prefer student accountancy course; state age and experience. Address E C 348, Tribune.

CLERK—A YOUNG MAN TO LEARN THE retail shoe business; Bohemian speaking; rapid advancement. NEWARK SHOE STORE CO., 1842 Blue Island-av.

CLERK—MALE, ABOUT 25 YEARS; THREE or four years' general accounting experience desirable. James Manufacturing Company, Fort Atkinson, Wis.

CLERK FACTORY, EXPERIENCED ON production records. See Mr. Roe, Mills Novelty Co., Jackson-blvd. and Green-st.

COLLECTION MAN.

An experienced collection man who is capable of taking entire charge of collection dept. This is a splendid opportunity for a capable man who knows his business and who can produce results. Give previous experience and full particulars. Replies held confidential. Apply by letter only to Mr. Etsiokin.

L. FISH FURNITURE CO.,
1906 W. Madison.

COLLECTORS—EXPERIENCED ON FURNIture accounts. South Side route. Apply 665 W. Madison.

COST CLERK—MALE, AGE ABOUT 25 YRS., three to four years' practical cost experience desirable. James Manufacturing Company, Fort Atkinson, Wis.

COUPON TELLER—FOR LOOP BANK; state experience, salary desired. Address E E 216, Tribune.

Experienced Furniture

and decorative salesman. Should be man between 27 and 40 years. Good salary and excellent future for the right man. JOHN A. COLE & SONS, 2230 Calumet-av.

GENERAL BOOKKEEPER—WITH KNOWLedge credits; quick advancement if satisfactory; give experience and references. Address D S 550 Tribune.

HIGH SCHOOL GRADUATE — YOUNG man, 18 to 20 years; work in office assistant; chance for advancement. Address S 312, Tribune.

JOB CLERK—EXP. WHOLESALE JEWELry; give details. Address S 522, Tribune.

MAN YOUNG, TO ASSIST IN OFFICE work in old established manufacturing firm; one who can take dictation and do stenography work; willing to teach proper party to keep books, eventually taking full charge of same; a chance for advancement. Address T 249, Tribune.

MAN—YOUNG, FOR CLERICAL WORK IN shipping department; plain, rapid writer; good figurer; permanent position; good opportunity for advancement; give age, references, salary, and phone. Address E A 355, Tribune.

MAN—YOUNG, FOR VICTROLA STORE—Not over 23, with at least some qualities which will enable him to develop sales ability if not already exp. Address T 544 Tribune.

MAN—MARRIED, ABOUT 25, PERMANENT position for gen. office work, including keeping production records. Must live in Hammond, Ind. Address E K 302, Tribune.

MAN—COMPETENT, EXPERIENCED, GIVE details and city references; $150 month; permanent. Address T 130, Tribune.

MEN—FOR ADDRESSING CIRCULARS; EXperienced; rapid. Admiral Letter Service, 1522 S. Michigan-av.

OFFICE CLERK—FOR FACTORY OFFICE, figuring costs and use typewriter. Mr. Sutherland.

ARMSTRONG PAINT & VARNISH CO.,
1330 S. Kilbourn-av.

OFFICE MAN—STRUCTURAL STEEL SHOP. Must take off and extend from blue prints. Address E K 570, Tribune.

WANTED—MALE HELP.

Stores and Offices.

ORDER PICKERS — WHOLESALE HARDware; $18 $22 to start, according to experience. Address S 510, Tribune.

RECEIVING CLERK—ASSISTANT; REFERences. Apply
HURLEY MACHINE CO.,
22d-st. and 54th-av.

SALESMEN—SILK.

Experienced. Apply employment office, 5th floor. Take Adams and Dearborn elevators.

THE FAIR.

SALESMAN AND ASSISTANT MANAGER—In women's specialty store; live Illinois town; must have experience; splendid opportunity for a man between 25 and 35. If you are a hustler and think can make good address, stating particulars, A H 5, Tribune.

SALESMEN—SHOE EXPERIENCED.
HARVEY'S, 137 S. State.

SHIPPING AND RECEIVING CLERK—MUST know the work thoroughly; good wages to reliable party. Address E C 502, Tribune.

SODA DISPENSER—STEADY WORK. AP. 5:30 P. M. morning between 9 and 12. ROGERS & DIAMOND, 109 W. Adams-st.

STENOGRAPHER — EXPERIENCED YOUNG man, about 24 years; good opportunity in sales department. Addison Machine Works, 1735 Republic Bldg.

STENOGRAPHER — ABOUT 25 YEARS OF age, $125 per month. Apply Room 2172 Transportation Bldg., 608 S. Dearborn.

STOCK CLERK—BRIGHT YOUNG MAN, 20 years of age; one with high school education preferred; $20 per week, advancement; splendid opportunity for right party. WILSON-JONES LOOSE LEAF CO., 3300 Franklin-blvd.

STOCK CLERK—THOROUGHLY EXPERIenced with plain and structural shop material. Apply in person to Mr. CARLSON, Supt. CHICAGO BRIDGE & IRON WORKS, 106th and Throop-st.

STOCK MEN — FOR WORK IN HEAVY hardware; $22 to start. Apply at shipping office; permanent. Rehm Hardware Co., 1501 Blue Island-av.

TIME CLERK — FACTORY; STATE AGE, salary expected and experience; prefer one with paper box experience; West Side. Address D L 554, Tribune.

TYPISTS—EXPERIENCED MEN, FOR ADdressing and filling in. Advertisers Audicing Co., Room 949, 538 S. Clark.

TYPIST—YOUNG MAN, TO ADDRESS ENvelopes. 1508, 127 N. Dearborn.

WHOLESALE DRUG ORDER FILLERS AND Checkers—Experienced; give name of last employer. Address S 380, Tribune.

YOUNG MAN—25 TO 30, SINGLE, FOR position in purchasing department of large printing concern. Write, giving experience and references, Address E A 390, Tribune.

YOUNG MAN—ABOUT 18, TO WORK IN store and learn business. Wilkie & Sellery, Room 204, 228 S. Jackson.

Executives and Managers.

ASSOCIATION EXECUTIVE—A RAPIDLY growing industrial association in a large eastern manufacturing center desires the services of a thoroughly experienced organization executive in the capacity of general manager. The position and salary are unlimited for the right man. Vacancy due to resignation of present manager to accept similar position with a national organization. In replying please supply information in detail regarding past experience, age, personal encumbrances, character of former connection, and salary attached. Also inclose personal photograph. Dept. A, Postoffice Box 9012, Philadelphia, Pa.

MANAGER.

Industrial, health and accident dept. This is an unusual opportunity for right man to take complete charge of our industrial dept. that have exclusive agency for writing and handling sales organization. State fully, in confidence, age, experience, married or single, nationality, salary desired to start, etc. The man selected will be given entire co-operation of an established insurance co., with large clerical dept. Address E A 234, Tribune.

BUILDING SUPT.—COMPETENT TO HANdle work ranging in price from $200,000 to $300,000; must be able to take full charge of all branches of trades; give complete information in first letter. Lafayette, northern Indiana. Address A F 6, Tribune.

SHOE STORE MANAGER.

Thorough shoe man, window trimming exp.; state present connections and salary expected. Address S 598, Tribune.

MAN—HIGH CLASS, YOUNG, OF ABILITY, for secretary of Builders' Association of Iowa. Give age, education, experience, references, and salary desired. Address A E 45, Tribune.

MEN — EVANGELICAL CHRISTIAN OF EDucation with experience in newspaper work and advertising. Desirable position with large opportunity for usefulness. Give references and salary desired. Address E K 61, Tribune.

EXECUTIVES — SOME ONE WHO HAS had experience handling sales contests on merchandising lines, etc.; must furnish sample copies of letters he has written; prefer Chicago man. Address D A 553, Tribune.

SALESMAN, CLEVER, CAPABLE, AS buyer and manager for popular priced coat, suit dress and skirt departments. Apply L. E. ATKINSON & CO., Minneapolis, Minn.

MAN — WITH EXPERIENCE IN FISCAL agency, to manage department; exceptional rel. required. Address S 400, Tribune.

COLL. GRAD.—2; EXECUTIVE POSITIONS, book store and pubg. business. Judy Publishing Co., 102 N. Wells.

Boys—Office and Factory.

BOYS.

We can place a few boys in our offices who are willing to start at the bottom and work their way up; these positions will pay a good starting salary; bring your birth records.

AUTOMATIC ELECTRIC CO.,
1001 W. Van Buren-st.

BOYS,
16 to 18 years of age.

We can use a number of boys on light order filling, wrapping parcel post, and general merchandise work. Apply ready for work.

SEARS, ROEBUCK & CO.,
Homan-av. & Arthington-st.

BOYS—GOOD LOOKING, 6 OR 7 YRS. OLD to pose for photograph. Call Sat. before 12 a. m. for trial. Stadler Photographing Co., 1322 S. Wabash-av.

BOY—ABOUT 17 YEARS OLD, FOR GENeral office work; live on South Side; good opening. Apply National Box Co., 38th-st. and S. Racine-av.

BOY—GEN. OFFICE WORK; MUST BE 16 yrs. of age; neat and willing; every opportunity for advancement. Call Har. 0377 for appointment.

BOY—FOR SHIPPING ROOM; WILLING TO wash windows or any work that comes up around the factory. BREWER'S, 6320 Harvard-av.

BOY—ERRANDS.

L. S. ALLEN CO.,
11 S. Des Plaines-st.

BOY—16 OR 17, WITH ADDRESSOGRAPH experience; permanent position. Apply 77 Board of Trade.

BOY—AFTER SCHOOL TO DELIVER PARcels; prefer one living on Northwest Side. Apply Room 241, 80 E. Jackson. Mr. White.

BOYS—TO RUN ERRANDS; GOOD PAY; ½ day off during week; 16 years or over. Apply A. Lanz, Florist, 77 E. Madison-st.

BOY—GENERAL OFFICE WORK. LARGE mfg. concern. Apply Saturday morning, Rm. 240 Webster Bldg., Mr. Schmid.

BOY—TO LEARN WOOD PATTERN MAKing trade. Address S D 494, Tribune.

BOY—SMALL OFFICE AND ERRAND; LOOP office; $10 to start. 1516 Tribune Bldg.

BOY—FOR DELIVERY TRUCK. 5101 MICHigan-av.

BOY—15 TO 18, AS SALESMAN'S HELPER; must live on North Side. Sheldrake 1621.

BOY—DELIVERY, FOR FORD TRUCK. 851 S. State.

OFFICE BOY — $60 MO. TO START. RM. 420, 427 S. La Salle-st. Mr. Gallagher.

WANTED—MALE HELP.

Boys—Office and Factory.

ERRAND BOY—APPLY RM. 1007, 37 S. Wabash-av.

MESSENGER—OVER 16 YEARS OLD; POsition offers opportunity to start with South Side bank. Prefer young man who resides in Woodlawn. Address F F 338, Tribune.

Professions and Trades.

ACETYLENE WELDER — EXPERIENCED. Apply 3100 S. Wood-st.

Architectural Draftsmen.

Permanent positions with good pay for 2 first class, experienced architectural draftsmen familiar with industrial building. ALFRED S. ALSCHULER, 28 E. Jackson-blvd.

ARCHITECTURAL DRAFTSMEN — 2 EXperienced men needed; permanent positions, good advancement, best working conditions. Dwight G. Wallace, 22 W. Monroe.

ARCHITECTURAL DRAFTSMAN — FIRST class. 1251 Otis Building.

ARTIST WANTED.

We have an opening for an artist who can do highest class illustrating for commercial advertising and who is sufficiently versatile to turn out an occasional magazine cover; should be able to work in all mediums; active, progressive organization offering excellent opportunities. For interview address E F 339, Tribune.

ARTIST WANTED.

Letter and design man needed in studio where highest standards prevail; must be thoroughly experienced. Appointment by addressing E F 310, Tribune.

AUTOMOBILE DOOR HANGERS.

Glass Polishers, Hammer Men, Band Sawyer, Gear Men and Tie Setters; good wages paid to first class men
PULLMAN CAR WORKS,
Auto Body Division,
104th-st. and Erickson-av.
Pullman, Chicago.

AUTO MECHANICS — SEVERAL, FIRST class; only those experienced in Ford work need apply. Garage Service Co., 209 S. Sangamon-st.

AUTO MECHANIC—WITH SALESMAN'S ability, for sales dept. of Rec. Willys-Knight, Overland. ARTHUR MOTORS, INC., 117 E. Garfield-blvd.

AUTO MECHANIC—FORD.
First class. 1659-61 Milwaukee-av.

AUTOMOBILE MECHANICS — TWO AT 111th-st. and Western-av. Beverly 4000.

Bench and Floor Molders.

Full week's work and full week's pay. MASON, DAVIS & CO., 7740 So. Chicago-av.

BENCH HANDS AND AUTOMOBILE MEchanics. Chicago Motor Truck Co., Inc., 335 W. 28th-pl.

BOILERMAKERS.

MACHINISTS.

Permanent jobs; attractive wages and overtime; modern shops; good working conditions; free board and transportation.

Apply 428 S. Clark-st., near Van Buren.

BRICKLAYERS.

The Austin Co., 3646 S. Ashland-av.

CABINET MAKERS.

We have places open for A1 men who can act as assistant foremen in our woodwork shop—men who can read blueprints. These positions offer you a wonderful opportunity to become connected with a large manufacturing concern. Write, giving age, experience, and salary expected. Address E A 430, Tribune.

CABINETMAKER,

Thoroughly experienced; good working conditions. Apply
JOSEPH T. RYERSON & SON,
16th and Rockwell. Door 3.

CABINETMAKERS BENCH MEN, AND stair builders—For sash and door work; good wages; steady employment; no labor trouble. DUBUQUE FREE EMPLOYMENT BUREAU, 45 W. 13th-st., Dubuque, Ia.

CABINET MAKERS,
1147 W. OHIO-ST.

CABINETMAKER — EXPERIENCED IN finishing, at once. LINDWALL, 808 Linden-st., Wilmette.

CAN FACTORY HELP — EXPERIENCED: slitters, double seamers, testers and solderers; good wages. Apply 720 N. Halsted-st.

CAR CARPENTERS.

Men handy with carpenter tools; good wages and plenty of work. Apply
PULLMAN CAR WORKS,
110TH and COTTAGE GROVE
PULLMAN, CHICAGO.

CHAUFFEURS—ON PIE TRUCKS. MUST be experienced on any car. Only hustlers need apply. Good pay and good commission. Apply Pellar Bros., 3659 W. Harrison-st.

CHAUFFEUR AND WIFE—AS COOK. FOR Winnetka; must have good references. Apply Saturday morning, from 10 to 12, at 1130, 134 S. La Salle-st.

CHAUFFEUR—EXP. ON BARREL TRUCKS. 433 N. Green.

COOK — MAN DINNER COOK; 10 HOURS, 7 days. $30. 629 Irving Park-blvd.

CYLINDER PRESS FEEDERS — STEADY WORK FOR EXPERIENCED MEN. APPLY THE REGENSTEMER CORP., 310 S. RACINE.

DIE AND TOOL MAKER—FAMILIAR WITH cams, for auto screw machines. Metal Specialty Mfg. Co., 338 N. Kedzie, cor. Carroll.

DIE SINKERS—PROP FOR

ED—MALE HELP.

es. Solicitors, Etc.

XPERIENCED AUTOMOBILE
wanted by large Eastern
o canvass jobbers and do sur-
ary work for retailers to
with greatly improved pro-
commission. Call, Ind., Mo.,
s, N. Mich. Full factory
erence, references, age, salary
application. Replies will be
ential. Address F 20

ITH AUTOMOBILES: NOW
get set for the spring rush
leads and advertisements all
the way. Highly restricted
od property; park and sell
steam transportation plan
spring. Apply A. NYSTROM
o, cor. Lawrence. Call 9 to 12
Phone Kildare 4228.

ES MANAGER.

l opportunity is offered to the
horoughly experienced in the
ood of men for seller educa-
ly those men considering
ctivity; salary and expenses
ent, education and references.
12. Tribune.

ALESMEN.

resent casualty company; di-
agents and brokers in Cook
. Future opportunities unlim-
be over 25. Must have auto
not necessarily insurance.
man. Address E F 383 Trib.

ALESMAN.

not over 30 to sell dresses in
leading New York dress man-
Chicago; a permanent future
possibilities. State fully your
ferences in strict confidence.
Tribune.

MAN WANTED.

us in an intelligent manner.
energy very essential; appear-
y; prefer a retail lumber man
knowledge of sash and door
ction Sash and Door
ago.

ROKHEIM OIL TANK AND
e of the oldest and largest
in this line, can use several
Illinois territory; partial experi-
give full particulars.
unicate with MR. GILLESPIE,
Tribune.

ND CANVASSERS—BY LARGE
Only Polish, Bohemian,
ish. Not real estate, stocks
r line is strictly high grade
to salesmen who are full of
Salary and comm. Ad-
Tribune.

SALESMAN

D SELLING CONCRETE MIX-
R BUILDING AND MASON
CAMPAIGN NOW ON.
R. GIVE REF. ADDRESS

NERGETIC, WELL EDUCAT-
character and pleasing person-
high grade vocational equip-
ssible and exclusive to its fac-
tive. Daily cash advance
future. LEWIS E. MYERS
1 S. State-st.

UNUSUAL OPPORTUNITY
sold to grocers, druggists, and
in need one of our 1923
mission basis. Apply 3rd fl.
THE SANITOS CO., 5548 Shef-
ioor.

CITY: HIGH CLASS: FOR OLD
al and builders supply firm;
$75,000 good salary for ener-
ed man with initiative; give
and character references in first
S. Tribune.

LARGE CONCERN HAS OPEN
department for 2 men; steady
ood salary for capable men;
ut exp.; salary and comm.
n 9:30-11 a. m. See Sales
r, Deerborn, Rm. 544.

IVE WIRE CANVASSERS
$75 wk. and up with our com-
ng proposition; men exist to
high grade men on our silk
Silk Hosiery Mills, 1603, 159

GOOD CAR; I HAVE GOOD
for man able to sell big cars;
for new Lincoln models.
on, W. F. Whitney, Ford and
8334-60 W. Chicago-av.

EARN BUSINESS
this is an opportunity for the
secure an interest in a firm
and capable of assuming
Address E K 519 Tribune.

WE WANT SEVERAL GOOD
Chauffeur and general work; woman for
ook in the north side and
and West Side on commission
ton. Apply 5322 S. May-st.
p.

RESIDENT. EXPERIENCED
ible west territory, by a Brook-
rer of high grade ladies' furs.
experience required. WILSON
LOSS LEAF CO., 3300 Franklin-bd.

TOR—GOOD SALARY. TOGETHER
ds. Apply 4534 Sheffield-av. Hel-
1955

S—10 WELL DRESSED, TO DELIVER
ers at night; state age; ref. re-
Address S 130, Tribune.

LTRYMAN — THOROUGHLY COMPE-
; must be reliable; small plant. Give
particulars. Address D 483, Tribune.

N—EXPERIENCED IN PACKING PIPE
ting office. Apply Stockham Pipe and
ngs Co., 2611 Iron-st.

WASH LAUNDRY DRIVER—EXPERI-
ed. Must be Polish. Northwestern
Wash Laundry, 3500 Fullerton-av.

LECTORS at 3, to collect monthly
rgasine accounts. Experience unneces-
Apply 1227 Dearborn, R. 844.

OMOBILE WASHER—$1. APPLY AT
2253 W. Division.

KEEPER—EXP. ON CAISSON JOB.
by 2 Home-Stake Co., 138 W. Clark.

EXPERIENCED YOUNG MAN
Employment Agencies.
PLACING MAN
ke charge of our Accounting and Book-
Dept. Prefer man 28 to 33 yrs. of
best personality. Must have knowledge
ounting terminology. Apply at once
ing, Vocational Bureau, 1430, 220 S.

CORBOY SERVICE.

ISTANT, Prot., older man; must
ve or 3 affiliations; $3,000-$3,000
ICE MAN, bank, 40-45 yrs..... 1,600
MGR., promotional; unlimited opp.
ist man. Open.
e Jackson-blvd., Rm. 1108. Wab. 9284.

STENO. AND SEC'TY.

$150-$175 MO.

opportunity for a man to work into a
ecutive position. South Side. Cooney-
Agency, Cen. 1202, 20 E. Jackson-blvd.

ACCOUNTANT; PERMA-
position ..... $ 50
per-Const. exp. 150
s Sold Grad.—Drafting training.. 75
COMMERCIAL AGENCY.
1202, 109 N. Dearborn-st. Rand. 7851.

MANAGER $2,400; SECRETARY,
Steno., $30; Gen. Office, $25; Jr.
Boys, $15-$18.
FRANKLIN EMPLOYMENT AGENCY.
ROOM 403, 109 N. DEARBORN-ST.

PAINTER $30 AUTO MECH..... 75c
Mach..... 70c Inst. flunky, $50, b-r,
Engineer, $75. Others.
Jackson-blvd., Rm. 1108. Wab. 9284.

ANTED—2 MEN

ed experience in the subdivision
e sales managers.
Chicago. Easiest selling plan
down. 40-50-60 ft. lots at $2
prices. No lots transferred
ade $1,200 in November, $1,500
and day by day he is going
more commissions. Some men
Some left it over with us. 220
at wanted. Room 303-304, 220

YOUNG MAN,

ish to become a bond salesman
er. If you are over 26 years
ve a successful sales record, and
ested in selling bonds in Chicago, we will pay you
ary and commissions. Bond ex-
ence unnecessary. We will train you,
essential. We will furnish you
portunity for promotion. Room
State-st.

WANTED—MALE HELP.

Agents.

NTED—GENERAL AND LOCAL AGENTS
Chicago, for a popular patented office
ne; unusual opportunity. P. O. Box
Boston, Mass.

Miscellaneous.

MEN.

experienced truckers for
ndling paper stock rolls on
wheel trucks; day and
ght jobs; 48 hour week.
Employment Dept.
F. HALL PRINTING CO.,
451 W. Chicago.

EXPERIENC'D COLORED
e handlers, at once. If men
e steady and experienced
R. fare will be returned
er 4 weeks' work. T. J.
OSS TIE CO., Granville,
is.

ECRET SERVICE OPERA-
tives—All classes, trades, etc.
ood positions with good
Experience not neces-
ary. Address E A 359, Trib-
ne.

TRADE SCHOOLS.

TRAINED AUTO MECHANICS—
Positions open for trained automobile
men. Salaries from $50 to $125 a week.
Our 8 weeks motor mechanics course will
YOU need to qualify. Thousands have won
success through GREER Master Training—
so can YOU. Courses $25 and up.
GREER shops instruction best known.
You work with REAL motors. Our big
modern building completely equipped. We
train you for job as repair man, mechanic,
foreman, salesman. FREE EMPLOYMENT
department for placing successful gradu-
ates. Day and night classes. Write, phone
Cal. 9057, or call for FREE BOOK, "How
to Succeed in Automobile Business."
GREER COLLEGE OF AUTO ENGINEER'G.
5022 S. Wabash-av., Chicago, Ill.

3 MEN—
To the right men an unusual opportunity
is offered to learn the electrical business of
the automobile trade. In eight short weeks
you are prepared for
BIG PAY. STEADY WORK.
The demand for men by one of Chicago's
leading carburetor manufacturers makes pos-
sible three weeks of training in carburetors
at no additional cost.
Call or write for complete information.
NOW IS YOUR CHANCE.
AMBU ENGINEERING INSTITUTE,
Dept. 51-B 2632 Prairie-av., Chicago.

RADIO OPERATORS — EVENING COURSE.
Call for folder 2771 Y. M. C. A. Technical
School, 19 S. La Salle-st. Cent. 0787.

MUSICAL INSTRUMENTS.

UNUSUAL PIANO VALUES

This is a week of opportunity for buyers.
Fine pianos reduced to clear range. Convenient
terms arranged.

USED UPRIGHTS.

Chickering, dull brown mahogany	$275
Behr Bros., mahogany	$285
Mason & Hamlin, mahogany	$300
George Steck, polished mahogany	$300
William Knabe, mahogany	$325
Mehlin, mahogany	$300
Fischer, mahogany	$275
Schoninger, mahogany	$275
Estey, polished mahogany	$250
Hamilton, dull brown mahogany	$300
J. Bauer, mahogany	$295
William Knabe, dull brown mahogany	$385
Schmul, mahogany	$395
Lyon & Healy, CWIE K. mahogany	$375
Weber, mahogany	$375
Decker Bros., dull brown mahogany	$325
Steinway, brown mahogany	$525
Steinway, brown mahogany	$525
Steinway, style V, mahogany	$625
Knabe, art model, walnut	$725

USED GRANDS.

Hazelton, brown mahogany	$845
Chickering baby grand, mahogany	$650
Lyon & Healy art grand, mahogany	$850
Steinway, style B, ebony	$850
Steinway, style A, mahogany	$1,750

And many others.

LYON & HEALY,
INC.
WABASH AT JACKSON.

PIANOS, PLAYER-PIANOS, PHONOGRAPHS.
Why deprive your family of the pleasure of
having music in your home? If you are not
ready to purchase now, rent a piano, player-
piano or phonograph. Credit will be allowed
for rental paid, if you buy later.
Pianos, $3 per month
Player-pianos, $7 per month.
Phonographs, $2 per month.
SIEGER & SONS,
Steger Bldg., N. W. Cor. Wabash and Jackson.

SONORA—CHENEY.

Two of the highest class phonographs made
can be heard side by side; call and hear them
demonstrated. Cash or easy terms.
F. S. Spofford,
730 Republic Bld., 209 S. State

WE SELL VICTOR, BRUNSWICK, SONORA,
Columbia, Cheney and Edison phonographs,
wholesale, to any one. Special discount in
quantities.
WILSON-BROADWAY MUSIC CO.,
1142 Wilson-av. 4643 Sheridan-rd.

SPECIAL SALE.

New $145 Standard make phonograph.
Plays all records; while they last, $85. F. S.
SPOFFORD, 730 Republic Bldg., State and
Adams-sts.

FINE CONOVER PLAYER PIANO, $225;
$800 Angelus player, $250. Good condition.
Many rolls and bench. 24 hand upright pianos
in good condition, $95 and up. See MR.
CARL ANDERSON, 36 S. State-st., 12th floor.

A REGULAR $1,000 BRAND NEW GRAND
piano guaranteed, packed, shipped and
and free del.very. See MR. CARL ANDER-
SON, 36 S. State-st., Room 1224 North Amer-
ican Bldg. Central 0202.

100 USED UPRIGHT PIANOS TO CLOSE AT
from $75 to $125 each. Best values in
Chicago. Every piano in good repair. Stand-
ard makes. Easy payments.
ADAM SCHAAF, 319-321 S. Wabash-av.

BEAUTIFUL CONSOLE PHONOGRAPH—
$240 value will sell for cash or accept
good diamond ring as full or part payment.
Will arrange terms. Mr. Girard, 2121 S.
Wabash-av.

BABY GRAND PIANO, COLONIAL ART
style, mah. case, beautiful tone and action,
slightly used only. Price $550. Payments
$15 monthly.
ADAM SCHAAF, 319-321 S. Wabash-av.

VICTOR VICTROLA, $67

Genuine mah. cabinet, like new, incl. 40 rec-
ord selections for $5 cash, $1 per week.
WYMAN PIANO CO., 60 E. Madison-st. Bldg.

NEW GUARANTEED PLAYER PIANOS
$325, with bench and rolls. Free delivery
to 431 S. Wabash. Open evenings. Call
Room 1224 North American Bldg. Cent. 0202

WANTED USED PLAYERS.

Will pay cash for used players. Phone
West 1496 or write Mr. Schmidt, BECK.

SONORA, QUEEN ANNE CONSOLE, ma-
hog., used 10 days; list price $275; pay
off bal. of $200. Englewood 3211.

$70 FOR $230 SET OF MODEL GENUINE VIC-
tory console, like new; still guaranteed;
lots records. Call at once. 5965 S. Halsted.

$75 FOR $230 SET OF GENUINE VICTORY
console; perf. cond.; guaranteed; records;
must sell. 4730 Sheridan-rd. 2d. No. 208.

PLAYER PIANO USED AT SACRIFICE
$195; terms $8 per month. P. A. STARCK
PIANO CO., 210 S. Wabash.

$35 TAKES ELEGANT $150 PHONOGRAPH
26 records. GATTONOLA CO., 1st FLOOR
PHONO. CO., 734 N. State-st. Open eve.

BUY YOUR SAXOPHONES HERE AND GET
20 lessons free; also banjos, uke. etc.
CHRISTENSEN, 20 E. Jackson. Harr. 5670.

BRUNSWICK PHONOGRAPH SOLD ON
easy payments. WADE-TWICHELL CO.,
311 S. Wabash, near Jackson.

W. W. KIMBALL CO., 306 S. WABASH-AV.,
makers of Kimball pianos, players, phono-
graphs. Bargains in used instruments.

REASONABLE PRICES ON THREE OLD
violins; will trade for alto or tenor sax.;
no dealer. Call Nevada 4553.

ELLINGTON MANUALO MAHOG. PLAYER
piano, 88 note, good condition; price $250.
4653 Beacon-st. Sunnyside 3379.

VIOLIN $50. GOOD TONE. EXCEL. COND.
2822 Wilcox-st. Van Buren 1918.

BEAU. TONED VIOLA MAH. CONSOLE
vict. records. Haw. guitar. Linc. 6238.

LARGE VICTROLA, 25 RECORDS, $35;
portable phon., $15. 2545 Indiana-av.

PIANO MHGY. BABY GRAND, SLIGHTLY
used at a bargain. 2143 N. Fremont-st.

FOR SALE—SMALL UPR. MAH. PIANO;
ex. con.; real barg.; $125. Eves. Oak 4491.

WILL PAY $250 CASH FOR GOOD USED
player piano. Phone Hum. 0200.

CROWN PIANO—LIGHT OAK, GOOD CON-
dition, $50. 5477 Dorchester, 4th apt.

DANCING SCHOOLS.

LEARN TO DANCE

in private studios and avoid embarrassment.
Orchestra in ballroom for the advanced. Pri-
vate lessons, 1 hour, $2.50; 4 for $8.
MADOR JOHNSON STUDIOS

443 N. Clark-st., near Illinois.
4 blocks north of loop. Dearborn 0123.
AMERICA'S LARGEST DANCING SCHOOL.
10 Private Studios; 40 Instructors.
Open daily; Sunday 10 a. m. to 11 p. m.
BRANCHES:
3811 Grand-blvd. Douglas 2763.
737 E. 63d-st. Hyde Park 3458.

ALICE ARLINGTON'S
NATIONAL ACADEMY.
MODERN DANCING.
4 PRIVATE LESSONS, $3.
2d Floor Auditorium Bldg., 431 S. Wabash
Tel. Loop. Phone Wabash 6582. Congress-st.
40 lady and gentlemen instructors. Private
lessons 10 a. m. to 10 p. m.

SENORITA CARMENCITA PEREZ, REFINED
young lady, teaches all latest steps and
Spanish dances; strictly private instruction.
1144 Sheridan-rd. Edgewater 9060.

BALLRM. 3 LESS. $2. THOMAS, 59 E.
Van Buren, office 316. Wab. 2394. Open
Sunday.

MUSICAL AND DRAMATIC.

HawaiianGuitars

Learn to play in 10 weeks or pay us noth-
ing. Low cost of music required. In-
struments free on your first lesson. Hours 10
a. m. to 10 p. m. Langdon Hawaiian Stu-
dios 431 S. Wabash-av., Rm. 94. Wa. 2105.

WANTED—VOICES TO PREPARE FOR OP-
eratic roles, day and evening. Classes. Ap-
ply 157 E. Ontario, 3d floor.

SAXOPHONE AND CLARINET LESSONS.
A. Carney, 59 E. Van Buren. Wabash
2060. Formerly a member of Sousa's band.

INSTRUCTION.

LEARN TO PLAY THE CHRISTENSEN WAY
Pianos, sax., banjo, uke, trombone, cornet,
clarinet, drums, etc. Instruments on easy
terms. CHRISTENSEN SCHOOLS, 20 E. Jack-
son. Harr. 5670. 2204 S. Crawford. Lawndale
0786. 526 S. Western. West 1311. 718 W.
63d. Englewood 3453. 2602 Milwaukee, Al-
bany 3167. 1010 Belmont. Lake View 0694.

BERLITZ SCHOOL OF LANGUAGES—DAY
and evening classes in French, Spanish, En-
glish, German, Italian, etc. Better English
class meets every Monday, Wednesday, and
Friday at 6 p. m. Auditorium, 56 E. Congress-
st. Harrison 0392

PATENTS—PATENT ATTORNEYS.

PATENT APPLICATIONS FILED ON PAR-
tial payment plan; trademarks, copyrights,
etc. MILO B. STEVENS & CO., 53 W. Jack-
son-blvd. Est. 1864. Main office, Washington
D. C.

VICTOR P. EVANS & CO.—
PATENTS, TRADEMARKS, COPYRIGHTS.
CHICAGO OFFICE, 1114 TACOMA BLDG.
Main office, 70 Fifth-st., Washington, D. C.

WANTED—FEMALE HELP.

Stores and Offices.

BILL CLERK—SPEEDY ON UNDERWOOD
typewriter; Gentile; state salary. Address
D J 394, Tribune.

BOOKKEEPER — CAPABLE WOMAN HAV-
ing credit experience; must be able to oper-
ate typewriter; one who can take dictation
preferred; must live on West Side. Apply by
letter to Mr. Barrett, 2623 W. Adams-st.

BOOKKEEPER — ACCOUNTS RECEIVABLE,
ledger; North Side office; state age, nation-
ality, experience and salary. Address E F
343, Tribune.

BOOKKEEPER — EXPERIENCED; STATE
age, experience, and salary expected. Ad-
dress E C 345, Tribune.

BOOKKEEPER — ACCURATE, EXPERIENC-
ed; references. Address E F 384, Tribune.

CASHIERS AND
COMPTOMETER OPERATOR
for auditing sales checks, dept. store.
J. OPPENHEIMER,
4709 S. Ashland.

CASHIER AND BOOKKEEPER — CAPABLE
and conscientious young lady with install-
ment house experience; permanent position.
Apply by letter only to
L. FISH FURNITURE CO.,
5th fl., 1906 Wabash-av.

CASHIERS — YOUNG, REFINED WOMEN
for high class loop store cashiers; prefer
those with dept. store experience. Apply 9-10
a. m., Mr. Donohue, T. & G. Store, 16 N.
Michigan.

CHECKER—FOR CAFETERIA; EIGHTS;
must furnish 3 references. Call at once,
Room 600 Tribune Bldg.

CLERICAL—EXPERIENCED TYPIST AND
filing clerk. Address E D 492, Tribune.

CLERK—WE HAVE A SPLENDID OPENING
for an intelligent young lady in our collec-
tion dept. to assist collection manager; one
who has had experience in installment
house. Apply by letter only to
FISH FURNITURE CO.,
5th fl., 1906 Wabash-av.

CLERK — BRIGHT AND INTELLIGENT
young lady who has had clerical experience,
to work in office. Apply by letter
only to
L. FISH FURNITURE CO.,
5th floor, 1906 Wabash-av.

DEMONSTRATOR — TO DEMONSTRATE
kitchen utensils in one of the loop stores;
must be neat and clean. Ulrich, Tinware Com-
pany, 7725 Cottage Grove. Midway 4104.

ELLIOTT-FISHER
OPERATORS.

We have positions for several good book-
keeping machine operators; also positions for
a number of competent billers; either per-
manent or temporary. Call Room 501, 37 S.
Wabash-av.

GIRLS—OFFICE EXPERIENCE, 17 TO 20
years old.
AMERICAN CAR & FOUNDRY CO.,
3503 W. Wood-st.

GIRLS—FOR GEN'L OFFICE WORK, EXP.
not nec. but desired; excel. opp. for ad-
vance. Apply 229 Plymouth-ct., Rm. 501,
Mr. Moore. Before 9:30 a.m. or after 1 p.m.

GIRL — FOR CLERICAL WORK; SPEEDY
worker; good opportunity; Southwest Side;
state experience and salary wanted;
Address E K 515, Tribune.

GIRL—NEAT APPEARING, YOUNG, TO
assist cashier during afternoon hours and
evenings. Salary $13 per week. Apply at
Crawford Theater, 10 S. Crawford.

GIRLS—FOR OFFICE WORK—NO EXPERI-
ence necessary. J. P. SMITH SHOE MFG.
CO., 671 N. Sangamon-st.

GRAPHOTYPE OPERATOR — EXPERI-
enced; ability to file, plates essential; South-
West Side concern. State age, experience and
salary wanted. Address E E 347, Tribune.

INTERESTING POSITION.

Assist mgr. plan sales development,
keep business charts, etc.; must have initiative, be
resourceful; imported fancy groceries; established 64 yrs.
Start $20.

MOUQUIN CO.,
217 E. Illinois-st.

JOB CLERK—EXPD. WHOLESALE JEWEL-
ry; give details. Address S 521, Tribune.

LADIES—OVER 20, FOR VARIOUS KINDS
of office work; mail order experience pre-
ferred, but not necessary; reasonable hours
and permanent position with good pay to
those who make good; state age, experience
and salary expected. Address D J 295, Tribune.

LADY—YOUNG; OFFICE AND MISCEL.
work; $16. D. Turner Co., 221 Michigan.

LEDGER POSTER — YOUNG
lady about 20 years of age
who understands sales ledge-
and to operate bookkeeping
machine for West Side manu-
facturing corporation. Must
be capable and come well
recommended. Address E D
481, Tribune.

LEDGER CLERK—IN ACCOUNTING DEPT.,
one with general ledger, some statistical and
general office experience preferred. Shipman-
Ward Mfg. Co., 4427 Ravenswood-av.

MAIL ORDER CLERK — EXPERIENCED;
good writer; $16. Apply Vaughan, 613 W.
Randolph.

OFFICE ASSISTANT—YOUNG LADY, OVER
16 yrs. of age, willing to work and quick
to learn; prev.ous experience unnecessary;
steady position with reasonable salary
to start; good chance for advancement.
Apply 1218 S. State-st., Parkway.

ORDER CLERK—YOUNG LADY, WITH
some experience in filing packages, in or-
der department; steady position; excellent
chance for advancement.
ROYAL TEA CO., 2418 South Park-av.

SALESLADIES.

Experienced; high class la-
dies' ready-to-wear shop,
only those with experience
need apply. Steady employ-
ment and highest of salaries.
KERMAN'S,
32 N. State-st. and
4720 Sheridan-rd.

SALESWOMAN — THOROUGHLY EXPERI-
enced, today to tomorrow, for South Dakota
city, 10,000. Exceptional selling ability es-
sential. Manager in city. Can arrange inter-
im. Permanent position. State experience,
salary, and references. Address A H 2,
Tribune.

STENOGRAPHER—EXCEPTIONAL OPPOR-
tunity now open for real business woman;
pleasant surroundings among high class fel-
low workers; must be experienced and have
best references; hours 8:45 to 5:15, Satur-
day 12:45. Located on Douglas Park "L,"
54th-st. station.
HURLEY MACHINE CO.,
Mr. Simpson or Mr. Johnson

STENOGRAPHER — FOR OFFICE OF
wholesale house; state age, experience, sal-
ary expected and religion. Address E C 504,
Tribune.

STENOGRAPHER.

We have a permanent position for a com-
petent, neat appearing young lady, gentile,
20 to 28 years old; H. S. grad. preferred;
sal. $25 a week age, exp., etc. Address T
141, Tribune.

STENOGRAPHER—TO WORK IN ELECTRI-
cal sales office; beginner with some exp.;
some knowledge of bookkeeping will
be given preference. Moderate salary to start
with good chance for advancement. Call
8:30 to 10 a. m., 108 N. Ashland-blvd.

STENOGRAPHER — COMPETENT YOUNG
lady stenog., position with old, reliable loop
company; sal. $25 per wk.; state age, educa-
tion, religion married or single, 2 refs., phone
number. Address E J 505, Tribune.

STENOGRAPHER.

Half days: must be Catholic and speak
German. Salary $15 a week. Apply free em-
ployment department, 33 N. Dearborn.

STENOGRAPHER AND ASSISTANT BOOK-
keeper; must understand accounts receiv-
able ledgers; good salary; congenial surround-
ings. Phone Hyde Park 2007, Tribune.

STENOGRAPHER — NEAT, AMBITIOUS,
sales experience desirable but not absolutely
necessary. Phone for appointment, Lafay-
ette 5411, Jandorf Co., 235 W. Randolph-st.

STENOGRAPHER — EXPERIENCED; GOOD
all figures; correspondent. Apply at once,
TUTOR-SALISBURY CO., 535 W. Randolph-st. MR.
GRUND.

STENOGRAPHER—SOUTH SIDE; PACKING
house experience desirable; good salary; must
furnish ref., and exp. with application. Ad-
dress E D 477, Tribune.

STENOGRAPHER—WEST SIDE, ONE WITH
some experience; permanent position. Ph.
Monroe 3036. Mr. Weaver.

STENOGRAPHER — EXPERIENCED AND
competent, for attractive South Side office;
good salary. Address E R 229, Tribune.

STENOGRAPHER — GENTILE; MUST BE
able to take rapid dictation; good salary,
WILMORT MFG. CO., 430 S. Green-st.

STENOGRAPHER — CAPABLE, RAPID
accurate; fair salary to start and good
future. Apply Room 501, 417 S. Dearborn.

STENOGRAPHER—ONE CAPABLE OF TAK-
ing dictation; state salary desired. Address
E C 203, Tribune.

STENO.—AT ONCE: SOME EXPERIENCE.
1517 W. Monroe.

STENOGRAPHER — EXPERIENCED. — DIA
mond Crystal Salt Co., 225 N. Michigan-av.

STENOGRAPHER—EXPERIENCED; GER-
man. FRISCH, 6 N. Clark-st.

SWITCHBOARD OPERATOR—BRIGHT FOR
small board. Typist preferred. Grauman &
Co., 1402 Stevens Bldg.

TYPIST—FOR LOOP OFFICE; MUST BE
neat and accurate; not over 20 years of age;
hours 9 to 5; give full information regarding
self and telephone number. Address T 200,
Tribune.

TYPIST — FOR BILLING INVOICES; OLI-
ver machine; one with some stenographic
knowledge preferred. MOTOR CAR SUPPLY
CO., 1463 Michigan-av.

TYPISTS — WITH EXPERIENCE FILLING
in and addressing; good salary and bonus;
8:30 to 5; permanent. HENSLEY CO., 501
S. Dearborn-st.

TYPISTS—FOR ADDRESSING AND FILLING
in; steady position; $16 per week to start.
Ask for EMMA, 3d floor, 150 W. Adams.

WANTED—FEMALE HELP.

Stores and Offices.

TYPISTS AND GENERAL
OFFICE GIRLS.

Splendid openings for experienced and inex-
perienced girls; clean, light office; good sur-
roundings; chance for promotion.
MARKUS CAMPBELL CO.,
3601 S. Michigan-av.

TYPIST.

Young lady, experienced, with knowledge
of mimeograph preferred; good opportunity
for advancement. Buick Motor Co., 2031
Calumet-av.

WOMAN — YOUNG, TO LOOK UP AND
check goods. DAVID WEBER, 3531 S.
State-st.

YOUNG WOMAN — GEN. OFFICE WORK,
some knowledge bookkeeping; evenings.
One living in or near Evanston preferred. Ev-
anston Hospital, Evanston 2544.

YOUNG LADY—FOR HANDLING INVOICES,
etc., clerical experience desirable. Apply
immediately, Fruit Growers Express Co.,
Indiana Harbor, Ind. Ph. So. Chicago 7945.

YOUNG GIRL—OF NEAT APPEARANCE, IN
small office; must be able to wear size 16
dress. Grand Avenue Norrick Co., Rm. 701, 180
W. Adams-st.

YOUNG LADY—ATTENDANT, PHYSICIAN'S
office; experience unnecessary. 1639 Mar-
shall Field Annex.

Executives and Managers.
Confidential Secretary.

Young lady, 20-25 years of age; experi-
enced; must have high school education and
furnish best of references; good salary. Ap-
ply Miss Parker, 33 N. Dearborn.

ASSISTANT BUYER—READY TO WEAR,
thoroughly competent to handle floor.
REEL'S, Milwaukee, Wis.

Factory and Trades.
ART NEEDLE WORK.

Order clerk, accurate, neat and dependable,
in wholesale house; familiarity with needle
work and experience in order filling preferred;
state age, experience and salary expected. Ad-
dress E D 96, Tribune.

BINDERY GIRL—EXPERIENCED IN LOOSE-
leaf work; highest wages; steady all year;
daylight factory. WATT & SEE KAMP.
Evanston 2115

BINDERY GIRLS—MUST BE 16 YRS. OLD;
experience; not necessary. Walton & Spen-
cer Co., 1240 S. State-st.

CHOCOLATE DIPPERS — APPLY 26 N.
Franklin.

DRESSMAKER—MID. AGED. EXPD. HAND
braider and finisher with own machine
pref. Full charge. Irving 4881.

FINISHERS—ON MEN'S COATS. 160 N.
Wells-st. Room 504.

FITTERS

Experienced on coats, suits,
and gowns, in a high class
ladies' ready-to-wear shop.
Only those with experience
need apply. Steady employ-
ment; highest of salaries.
KERMAN'S,
32 N. State.

GIRLS—GIRLS—GIRLS.

Positions open for girls in
our inspection department;
clean work; steady work and
good wages. Call at our Em-
ployment Department. Take
Van Buren-st. car right to
our door.
AUTOMATIC ELECTRIC CO.,
1001 W. Van Buren-st.

GIRLS SAMPLE PASTERS
and examiners, experienced
on books and swatches; long
season. MEYER & CO., 831
W. Adams.

GIRLS AND WOMEN.

Light factory work, such as light machines,
assembly and inspection; this is interesting
work and which you can easily learn; age
not necessary; hours from 8 a. m. to 4:30
p. m., 12 noon Saturday. Apply employment dept.
Stewart-Warner Speedometer Corp., 1826 D.
versey-pkwy.

GIRLS—EXPERIENCED, KNOWS HOW TO
clean, and dress wigs; also some office work
and waiting on customers; nice position for
steady, reliable girl. Cameron Costume Co.,
29 W. Randolph-st.

GIRL—BRIGHT, TO SORT WORK; PREFER
one with coupon room experience. Apply
ready for work. Mode Garment Co., 1735
Irving Park-blvd.

GIRLS—16 TO 25, TO LEARN CHOCOLATE
dipping; good opportunity. Call at once,
Martha Washington Candy Co., 3823 Broad-
way.

GIRLS—FOR WINDING YARN ON FOSTER
cone winder; will teach a few without ex-
perience. Friedlander Brady Knitting Mills,
2118 S. Green-st.

GIRLS—TO WORK ON MANGLE. SNOW
White Wet Wash Laundry, 1238 S. Craw-
ford. Lawndale 1530.

GIRLS — FOR MARKING AND SORTING;
clean, daylight factory. Call American Lin-
en Supply Co., 1218 South Wabash-av.

GIRLS—TO OPERATE DRILL PRESSES AND
light factory work. Mayo Skinner Mfg. Co.,
2110 Elston-av.

GIRL—EXPERIENCED SEWING. Edgewater
7760.

GIRLS — EDWARDS & DEUTSCH LITHO-
graphing Co., 2320 Wabash-av

HAND BEADERS AND EMBROIDERERS—
For home work; experienced only need ap-
ply.
WEST SIDE EMBROIDERING CO.,
1323 Milwaukee-av.

HAND FINISHERS $18 A WEEK ON LADIES'
neckwear; also girls to learn. Apply H. C.
Burnham & Co., 208 W. Monroe.

INSULATORS.

Experienced operators on
silk and cotton magnet wire.
KELLOGG SWITCHBOARD
CO., 1066 W. Adams.

OPERATORS.

Experienced on single needle work; steady
work.

TABIN, PICKER & CO.,
2821 Belmont-av.

OPERATORS—EXPERIENCED ON MER-
row serging machine, also for machine em-
broidering; work similar to hemstitching.
ing. O'Bryan Bros. & Coddington, 2242-4
Belmont-av.

OPERATORS — WHITE, EXPERIENCED ON
power machines, to sew mattress covers;
will teach; steady workers only need apply.
A. BRANDT CO., 2345 S. State-st.

OPERATORS — COL. FOR POWER SEW.
mach.; steady; good pay. Atlas, 2100 S.
Morgan-st.

OPERATORS — EXPERIENCED ON POWER
sewing machines. Jean Garment Co., 1300
W. Jackson-blvd.

POWER MACHINE
OPERATORS
on lace and tucking
machines.
MORRIS, MANN & REILLY,
Inc., 111 S. Wells, 4th floor.

WOMEN AND GIRLS—WHITE, FOR CLEAN
light work; beautiful working conditions.
Apply 1018 W. 37th-st., between 9 a. m. & 12

Household Help.

COOK—MIDDLE AGED WOMAN, AS COOK
in city of 9,000 in Wisconsin. Excellent
home and good wages. Give age, references,
and experience. Address A F 14, Tribune.

ELDERLY LADY OR GIRL—GOOD PLAIN
cook; family of two. MRS. HOLLES,
1500 S. 3d-av. Maywood 1155.

GIRL OR WOMAN — AS HOUSEKEEPER
for aged man; no children; modern
home and salary. 7928 Oglesby-av. South
Shore 6604.

GIRL—SWEDISH OR DANISH; GEN. HSWK.
good cook; good wages; no laundry. 7033
Constance-av. Midway 1823.

GIRL—WHITE; PARTLY LIGHT WORK AND
cooking; no laundry; $18. Kenilworth
506; reverse charges.

GIRL—SWEDISH OR DANISH. GENERAL
housework; American family; no laun-
dry; good wages. Drexel 5233.

GIRL — YOUNG, WHITE, GEN. HSWK.; NO
washing; good home; 3 in family; small
apt. Phone Rogers Park 7781.

GIRL—YOUNG OR ELDERLY WOMAN
for family housework. 8730 Throop-st.
Stewart 4805.

GIRL—GEN. HSEWK., WHITE; NO WASH-
ing; 4 in family; $12 per wk. 7330 Mer-
rill-av. Midway 8895.

GIRL OR MIDDLE AGED WOMAN—GEN-
eral housework; one fond of children pre-
ferred. 7500 Bennett-av. South 5454.

GIRL—GENERAL HOUSEWORK 3 ADULTS;
no washing; $10 a week. Phone Sunny-
side 5000.

GIRL OR MIDDLE AGED WOMAN FOR
housework; small apartment. EDELMAN,
3509 Fillmore-st.

GIRL OR WOMAN — CAPABLE, WORKING
housekeeper; family employed; 1 child 5
years. 1279 Barry-av., near Broadway.

GIRL—WHITE; GENERAL HOUSEWORK;
good cook; fairly experienced; no laundry
good home and salary. South Shore 6731.

GIRL—WHIT.2, GEN. HSWK.; GOOD COOK;
small fam.; ref. 5430 Harper-av., 3d.

GIRL OR WOMAN—TO TAKE CARE OF
baby and do some work. Armitage 4819.

GIRL—FOR GEN. HSWK. AND COOKING; 3
in family. Dorchester 9500.

GIRL—WHITE, GEN. HSEWK.; NO WASH-
ing. 511 Roscoe-st., 2d apt. Grace 2736.

GIRL—TO ASSIST WITH HSEWK.; HOME
nights; no Sunday work. Welling. 9208.

HOUSEKEEPER—MIDDLE AGED WOMAN;
good cook; no washing; new home; no small
children; pleasant room, private bath; one
who would appreciate a good home. Wis-
telria 76.

WANTED—FEMALE HELP.

Household Help.

HSWK. — GIRL OR MIDDLE AGED WOM-
an; white; for general housework; small
family; no washing; good home, 5652 South
Park-av., 3d apt., Englewood 6518.

HOUSEKEEPER — GOOD COOK; GOOD
home; ref.; $12. 6227 South Park 3d.

MAID — GENERAL HOUSEWORK; NO
laundry or roast; have cook; must be willing
to take part care 3 children; Beverly Hills,
2 blks. from street car; good wages. Ph.
BARKER, Lafayette 4435, for appointment.

MAIDS—2 EXP., GEN. HSWK., NO COOK-
ing, good refs. necessary. Ph. Hillman or
Barney, Hyde Pk. 0041, or call at 5639 Uni-
versity-av., Fri. aft. or Sat. a. m.

MAID—EXPERIENCED, GEN. HSWK., NO
washing, private bath, $17 per week; refs.
req. 730 Wrightwood-av.

MAID—CAPABLE; GEN. HSWK.; NO WASH-
ing. 5200 Dorchester-av., 2d Apt.

MAID — WHITE, GENERAL HSWK.; NO
laundry or cooking. 3215 S. Michigan-av.

NURSE—WHITE OR COLORED, TO CARE
for 3 young children. 994 Spruce-st., Win-
netka. Ph. 505-W.

WOMAN COOK—MUST BE EXPERIENCED.
Polish or Hungarian preferred. Apply
Supt.'s office,
LEITER BLDG. STORES,
State and Van Buren-sts.

WOMAN — HIGH CLASS, EXPERIENCED,
young, to take care of 3 children, 7 to 9
years of age. L. E. Asher, 5008 Greenwood-
av. O

TO RENT—ROOMS—NORTH.

KENMORE, 4837—TO RENT—LGE. well furn. frt. rm., v. water, mail, twin beds; also sgl. rm. 2 bds., share.; reas. Wil. Ave.x.

KENMORE, 4900—WM. PENN—To RENT—Except. high cl. bldg., well furn., bright, wm. rms., frt.; lamps, lr. cl., r. w., $7-$14.

KENMORE, 4923—TO RENT—WARM SUNNY room, 2 r. w.; wall bed; suit, 2; $5 each.

LA SALLE N, 1718 — TO RENT — LRG. well furn., priv. fam., 1 or 2 gents. Greg.

LELAND, 930, THE NELSON—TO RENT—Well furn. frt. rm., single; Wilson exp., bus.

LINCOLN-ST., N., 4826—TO RENT—1 OR 2 rm.; priv. fam.; excel. trans.

MAGNOLIA, 4611—TO RENT—NEATLY furn. sgle. rm., Wilson L. Tindall.

MAGNOLIA, 4700, COR. LELAND, 3D—To Rent—Large frgt r., corner apt. Wil. L.bus.

MAGNOLIA, 4612—TO RENT—DESIRABLE front room, large closet. Sunny. 8926.

MAGNOLIA, 4654—TO RENT—LGE. FRT. lr. 3-4-size bed, 2 closets; breakfast privil. Wilson L.

MALDEN, 4416—TO RENT—BEAUT. FURN. lr. lt. rm., reas. exc. trans. Sunny. 2420.

MARGATE-TER., 945—TO RENT—BEAU. newly furn. frt. suite; suit. 2, 3, or 4; Atr. exp., bus. Sunnyside 5334.

MONTROSE, 757, 1ST. CORNER CLARENDON—To Rent—Newly furn. lge. outside rm. sgl. bath; family of 2; all home comforts; suitable 2. Wil. L. bus and surface.

OAKDALE, 1045, 2D—TO RENT—2 COMF. adj. rms. for 3 men; meals opt.; ex. trans.

ORCHARD-ST., 2464, CORNER DEMING-PL., 1st apt.—To Rent—One finely furn. room, suitable for 2. Diversey 6834.

PATTERSON-ST., 1832—TO RENT—ROOM near "L"; home privileges. Graceland 9766.

PINE GROVE, 3833—TO RENT—BEAUT. furnished rooms and suites; excel. trans.

RACINE, N. 4620, 2D—TO RENT — LGE. frt. rm. new dec., $10; priv. fam.; sgl. or dbl.; W. ex.

RACINE-AV., N. 463—TO RENT—RLEG. lge. rm., kitchen pri., no other roomers; 1 bus. Wil. L.; mar. cple. smp. Sunnyside 5186.

RACINE, N., 4522, 2D—TO RENT—1 APTS. fur. fr. rm., adj. bath; blk. Wil ex.; 1 or 2. Sunnyside 5334.

RACINE, N., 4509—TO RENT—LARGE FR. rm., twin beds. Nr. Wilson express.

RACINE, 4631—TO RENT—STGL., DBL. RMS. $5-$10 wkly.; Wil. L. Sheridan Pk. hotel.

ROBEY-ST., 9850, 3D—TO RENT—ATTRactive room; large closet; priv. family; all comforts; choice transp. Buck. 5817.

ROSCOE, 665, 3D—TO RENT—ATTR. FRT. r. rm. for man; 50; pri. ent., lge. closet.

ROSCOE-ST., 718, 3D—TO RENT — WELL furn. side rm., 1 or 2 gents; good trans.

RUSH, 715—TO RENT—LGE. FRT. PARLOR rm. suit 2 or studio. Sup. 9164.

SHERIDAN-RD., 4955—TO RENT—REMOD. eled, newly furnished rooms and suites; complete service; suitable for business. Ph. Sunnyside 7471. E. ASHWORTH.

SHERIDAN, 908, BLK. W. BROADWAY—Sheridan Cottage—To Rent—Nicely furnished desirable rooms; trans.; reas.; excellent connect.; L. bus and surf. transp.

SHERIDAN-RD., 4031—TO RENT—WELL furn. outside rm., twin beds, adj. bath and shower. Clarke.

SHERIDAN, 4939—TO RENT—BEAU. FRT. rm.; con. sun par.; also sgl. rm.; Ard. 2 bus. STODGELL.

SHERIDAN, 4530 HARDING—To RENT—HIclass bldg., ½ blk. s. Wilson, new, up to date rms.; winter rates. $10-14 for 2; sgl., $8.

SHERIDAN-RD.—TO RENT—WELL, SHARE my bath rm. and bkfst. adjoining; no other or en suite, no other roomers. Well. 1287.

SHERIDAN, 4028, 2D—TO RENT—LARGE front room, beaut. furnished; for 1 or 2; 8 Sheridan exp., bus.

SHERIDAN, 4047, THE MINERVA HOTEL—To Rent—Pleasant rooms with run. wtr. or priv. baths; residential hotel.

SHERIDAN, 4825, LAFAYETTE APT.—To Ren.—Sgl. and dbl. suits, rms.; r. w. $2-$15; also 3 rm. apt. $35. Edgw. 6000.

SHERIDAN, 4957—TO RENT—WM. Warm sunny frt. sgl. rm., $6; Argyle x. bus.

SHERIDAN, 5055, THE JAMES—To Rent—Beau. lge. rm., tw. beds, bath; man or couple.

SHERIDAN, 4716, PANTHEON ARMS—To Rent—Rms., cleg. furn., sgl., dbl., $6,50-$11.

SHERIDAN, 4757, 1ST—TO RENT—COMB. 3-bedrm. apt. (1 pers.); priv. bath; stm. elec. run. wat.; $18.

SHERIDAN, 4336—TO RENT—NICELY FUR. frt. rms., r. w. Murphy beds; Wil. X. bus.

WAVELAND, 2032, 2D—TO RENT—LT. FR. rm., suit 1 or 2; Lincoln-av. car.

WELLINGTON, 933 — TO RENT—BEAUT. light, newly furn. rm., conv. to L or surf.; very priv.; references; bskpg. if optional. Ph. Lake View 1783, or all week days, Dearborn 3783. BERRY.

WILSON, 2409, 3D—TO RENT—LG. FT. RM., all mod. conven.; trans. Sunny. 2407.

WINCHESTER, N., 4412—TO RENT—FUR. rooms; all conv.; nr. Montrose L. Ravenswood 4683.

WINCHESTER, N., 4624—TO RENT—LARGE sunny front rm., 1 or 2 emp. Also small rm., priv. res., 1 blk. Robey L.

WINONA, 4534—TO RENT—
1 BLK. S. OF WILSON E. OF SHERIDAN.
MONTEZUMA LODGE.

CLUB LIFE FOR MEN AND WOMEN.
$13.50 and up for 2 persons without bath, $10 and up for 2 persons with bath; also kitchenette apts.; 20 min. to loop. Edg. 7381.

WINDSOR, 926—TO RENT—ATTRACTIVE large frt. rm. for 2; $10. Edgew. 4162.

WINTHROP, 4867 — TO RENT—DOUBLE rm., nice for 2 men; running water; near Argyle station.

WINTHROP, 4850—TO RENT—NEW FURN. room, single or dble. $4; also twin beds.

WINTHROP, 5826—TO RENT—FURN. RM., suit. for 2 men; running water; near Argyle station.

WINTHROP, 5246, 3D—TO RENT—LIGHT mod. frt. bedrm., nr. Edge. beh. L and bus.

WINTHROP, 5706—TO RENT—SGL., DBL. rms.; steam ht.; 1st fl.; $4-$6. Ard. 2 bus.

WINTHROP, 5826—TO RENT—FURN. RM., run. water; L exp., bus. Edgewater 8272.

TO RENT—LARGE, LIGHT, WELL VENTilated outside rm. located in desirable convenient North Side residential district, very convenient to best transportation; L exp. and Lincoln motor bus; surface lines. Room is very nicely appointed. Private home of 2 adults. Every comfort and convenience will be arranged. Single or twin beds, or 2 gentlemen preferred. Highest references required. Sunnyside 7694, Buckingham 3014.

TO RENT—LGE. FRT. RM., TWIN BEDS, mahog. furn., oriental rugs; use of 2 baths, shower; also sun par. and lr. rm., with congenial private family; 1 blk. Argyle L.; employed people only. Ph. Edgewater 7109.

TO RENT—ROOMS AND APARTMENTS with private family; steam, electric; kitchen privileges if desired; everything new and clean. If you want a real home call Lincoln 7476 or 2018 N. Clark, Apt. 14.

TO RENT — OPPORTUNITY FOR HIGH class business woman to obtain unusually attractive upside room combining bath; private family. Lincoln 2715.

TO RENT—LARGE ROOM, BEAUT. FURnished, very private; excel. trans. L. surface and bus; ref. Lake View 5136. Call evenings.

TO RENT—LGE. FRT. RM., ADJ. BATH; twin beds; clean, well kept; 1 blk. L exp.; bus. surf. Buckingham 4430.

TO RENT — CHERRFUL OUTSIDE ROOM. Twin beds, exclusive location, near Lincoln Pk.; private family; ref. Lincoln 3612.

TO RENT—WELL FURN. LARGE OUTSIDE rm., adj. bath, 2 windows, twin beds or single; Wilson exp. Sunnyside 3501.

TO RENT—TO REF. BUS. WOMAN; RM., adj bath, small apt., bkfst. Rog. Pk. 7632.

TO RENT—WELL FURN. ROOM; BREAKfast if desired; 2 beds; suit 2 gentlemen or business couple; Lincoln 3612.

TO RENT—WELL FURN. LARGE OUTSIDE rm., bath, shower, twin beds or single; also sgl. rm.; 2 bks. Wilson exp. Sunnyside 3501.

TO RENT—TO REF. BUS. WOMAN; RM., adj bath, small apt., bkfst. Rog. Pk. 7632; also sgl. rm.; 2 bks. Wilson exp.

TO RENT—WELL FURN. LARGE FRONT room, twin beds, Nr. Wilson express.

TO RENT—LGE. FRT. RM., TWIN BEDS, mahog. furn., oriental rugs; use of 2 baths, shower; also sun par. and lr. rm., with congenial private family; 1 blk. Argyle L.; employed people only. Ph. Edgewater 7109.

TO RENT—ROOMS AND APARTMENTS with private family; steam, electric; kitchen privileges if desired; everything new and clean. If you want a real home call Lincoln 7476 or 2018 N. Clark, Apt. 14.

TO RENT — OPPORTUNITY FOR HIGH class business woman to obtain unusually attractive upside room combining bath; private family. Lincoln 2715.

TO RENT—LARGE ROOM, BEAUT. FURnished, very private; excel. trans. L. surface and bus; ref. Lake View 5136. Call evenings.

TO RENT—LGE. FRT. RM., ADJ. BATH; twin beds; clean, well kept; 1 blk. L exp.; bus. surf. Buckingham 4430.

TO RENT — CHERRFUL OUTSIDE ROOM. Twin beds, exclusive location, near Lincoln Pk.; private family; ref. Lincoln 3612.

TO RENT—WELL FURN. LARGE OUTSIDE rm., adj. bath, 2 windows, twin beds or single; Wilson exp. Sunnyside 3501.

TO RENT—TO REF. BUS. WOMAN; RM., adj bath, small apt., bkfst. Rog. Pk. 7632.

TO RENT—HOUSEKEEPING ROOMS.

South Side.

BLACKSTONE, 4346, 3D—TO RENT—1ST. outside rm.; pri. bath; kit. pri.; L. C. L.

BOWEN, 424—TO RENT—2 LG. LT. RMS., range, sink, h. w. a.; also fr. rm. for white.

CALUMET, 5252—TO RENT—3 RM. HSKPG. suite, priv. porch; adults; also single room.

CORNELL-AV., 6728, 2D FL.—TO RENT—Furn. 3 rms. and kit., J. C., L. surf. Fair 5077.

CORNELL, 5245—TO RENT—NEWLY FUR. 3 rm. apt.; real kit., priv. pch.; 2 rms. frt.; also small apt.; 1 r., exp., 1 r. min. loop, reas.

DREXEL-BLVD., 4128—TO RENT—1 AND 3 rm. suites for light hskpg.; Splendidly furn.

ELLIS, 4300—TO RENT—2 RM. SUITE, LT. well furn. Outside rms. Exc. trans. Jackson.

FIFTIETH, E., 1413, 2D—TO RENT—WM. rm., 2 emp.; pr. lav.; kit. pr.; 51st I. C. ex.

FIFTY-THIRD, E., 1401, 2D—TO RENT—Outside suite; real kitch., din. and bedrm. I. C. trans.

GRAND-BLVD., 5014, 3D APT.—TO RENT—Nice, attractive outside rm., suitable for 2, who want a real home; use of kitch.

GRAND-BLVD., 4911—TO RENT—LRG. MOD. outside rms.; hum. water; bskng. priv.; linen furn.

GRAND-BLVD., 3752, THE SAVOY—To Rent—2 r. apt.; 1-3 fr. bsmt. apt.; 1 rm.

GRAND-BLVD., 4750—TO RENT—LOVELY front rm., kitch. priv., bath; excel. trans.

INDIANA, 4744, 1ST—TO RENT—3 LAG. single or comb. rooms, lavatory; stm. ht.; mod., light bskpg. Excel trans.

INDIANA, 5512, 1ST—TO RENT—LRG. quiet rm., r. w., kitch. priv.; L. surf. 2 blks.

INDIANA, 4750—TO RENT—LIGHT HSKPG. real kitch., gas range; porch. Kenwd. 6230.

JEFFERY, 7250—TO RENT—HSKPG. FRT. 1 rm. suite, new, dec., pers. emp. Mid. 1096.

KENWOOD, 3112, 3D—TO RENT—LARGE DBL. laundry priv.; I. C. L. surf. Hyde Pk. 3213.

KIMBARK-AV., 6045, 1ST—TO RENT—3 rm. suite, real kit., I. C., surf., L.; adults only.

LAKE PARK, 3806—TO RENT—2 RM. APT., comf., cozy, new furn.; exc. trans.; reas.

LAKE PK., 4810—TO RENT—3 RM. KIT. apt., comf., cozy, new furn.; ex. L.; reas.

MICHIGAN, 3822—TO RENT—2-3 R. KIT. apts.; priv. bath; in-a-dor beds; victrola; ex. heat; $9-$11-$13.50 wk. Blvd. 0068.

MICHIGAN, 4567—TO RENT—LARGE DBL. sunny bedrm. real kitchen; private bath; well furnished; adults.

MICHIGAN, 3122—TO RENT—LARGE LT. rm. for hskpg.; kitchenette, r. w.; main fl.

MICHIGAN, 4836—TO RENT—RMS. WITH light kitchenettes, hot, cold wat. $8-0.

OAKWOOD-BLVD., 916—TO RENT—BKAFFR. 2 rms., use of cooking take; also sing. rm.; L. C. L. and surf.

OAKWOOD-BLVD., 463—TO RENT—SGL. RM. for bskg. $4 wk.

OAKENWALD, 4456—TO RENT—WELL furn. 3 rm. suite; nr. I. C., L., surf. line; also large single rm.; nr. 2. See janitor.

OAKENWOOD, 4240—TO RENT—LGE. FRT. rm. apt.; kitch.; also sng. rm.; L. I. C.

PRAIRIE-AV., 4043—TO RENT—2 AND 3 rm. fur. apts.; mod. Ph. Drexel 6538.

SEVENTY-SECOND, W., 309—TO RENT—Lge. room; R. I. trains; $7 per week.

SIXTY-THIRD, E., 1406—TO RENT—E. suite; complet. furn.; ex. trans.

WOODLAWN, 4533—TO RENT—VERY DEsirable 3 rm. private suite, ex. loc. and transp. Oakland 0686.

TO RENT—LGE., WELL FURN. FR. ROOM and sep. dressing rm. mod. apt. nr. R. I. Priv. porch. Adults. Hyde Park 2111. Very reas. Vincennes 7628. Couple employed.

TO RENT—BEAUTIFUL FRONT BEDROOM with real kitchen, overlooking lake; 3 blk. Jackson park L. Kenwood 1190.

North Side.

ARLINGTON, 719—TO RENT—FRT. 2 RMS. suite comp.; kit.; must see to appree.

ASHLAND, 5656—TO RENT—HSKG. rms., 1st front, good trans. Sher. 5524.

BROADWAY, 4049—PH. LAKEVIEW 7111. PRETTIEST SMALL APTS. IN CHICAGO. 4 room, kitchenette ..... $55 week up
2 rooms, kitchen ..... $25 week up

BROADWAY, 4907—TO RENT—3-3. RM. suites, $16-18; nicely fur.; best loc.

CLARK N, 1010—TO RENT—3 RMS., PRI. bath; stm. elec.; comp. kitch.; walk. dist.

CLIFTON-AV., 4522—TO RENT—2 ROOM suite; real kit., 1 blk. bus. Wils. 1 blk.

CORNELIA, 736—TO RENT—3 AND 2 RM. suites; real kitchens; mod.; gd. trans.

DEARBORN N., 1201, 2D PL.—TO RENT—Nice outside lr. rm.; use of kitch.; priv. bath; stm. elec. run. wat.; $18; walk dist.

EASTWOOD-AV., 857—TO RENT—WARM 2 rm. suite; Wilson exp. bus. Sunny. 8914.

EDGEWOOD, 969—TO RENT—2 RM. SUITE, real kitch.; also sgl. and dbl. rms.

EDGECOMB-PL., 825—TO RENT—3-RM. suite; real kitchen. Lake View 6581.

HAZEL, 4252—TO RENT—2 LAF. LT. LGE. rms. and kitchenette on 1st floor, suitable for 2 or more; best transportation.

IRVING PARK-BLVD., 4604—TO RENT—2 RM. suite; also bedroom.

KENMORE, 4118—TO RENT—SUITES WITH kitchs.; sgl. with kit. priv.; piano, garage.

KENMORE, 4757—TO RENT—SUNNY LOW room; also housekpg. rooms; run. water.

KENMORE, 4000—WM PENN—TO RENT—1 rm., priv. porch, very desc. Arg. exp., bus.

KENSINGTON, 3112, 3D—TO RENT—RMS., laundry priv.; I. C. L. surf. Hyde Pk. 3213.

KIMBARK-AV., 6045, 1ST—TO RENT—3 rm. suite, real kit., I. C., surf., L.; adults only.

LAKE PARK, 3806—TO RENT—2 RM. APT., comf., cozy, new furn.; exc. trans.; reas.

LAKE PK., 4810—TO RENT—3 RM. KIT. apt., comf., cozy, new furn.; ex. L.; reas.

MICHIGAN, 3822—TO RENT—2-3 R. KIT. apts.; priv. bath; in-a-dor beds; victrola; ex. heat; $9-$11-$13.50 wk. Blvd. 0068.

MICHIGAN, 4567—TO RENT—LARGE DBL. sunny bedrm. real kitchen; private bath; well furnished; adults.

MICHIGAN, 3122—TO RENT—LARGE LT. rm. for hskpg.; kitchenette, r. w.; main fl.

MICHIGAN, 4836—TO RENT—RMS. WITH light kitchenettes, hot, cold wat. $8-0.

OAKWOOD-BLVD., 916—TO RENT—BKAFFR. 2 rms., use of cooking take; also sing. rm.; L. C. L. and surf.

OAKWOOD-BLVD., 463—TO RENT—SGL. RM. for bskg. $4 wk.

OAKENWALD, 4456—TO RENT—WELL furn. 3 rm. suite; nr. I. C., L., surf. line; also large single rm.; nr. 2. See janitor.

OAKENWOOD, 4240—TO RENT—LGE. FRT. rm. apt.; kitch.; also sng. rm.; L. I. C.

PRAIRIE-AV., 4043—TO RENT—2 AND 3 rm. fur. apts.; mod. Ph. Drexel 6538.

SEVENTY-SECOND, W., 309—TO RENT—Lge. room; R. I. trains; $7 per week.

SIXTY-THIRD, E., 1406—TO RENT—E. suite; complet. furn.; ex. trans.

WOODLAWN, 4533—TO RENT—VERY DEsirable 3 rm. private suite, ex. loc. and transp. Oakland 0686.

West Side.

HARRISON-ST., 1910, 2D—TO RENT—2 OR 3 furn. housekeeping rooms; stm. heat.

LEXINGTON-ST., 5538, 1ST—TO RENT—1 lge. bedrm., use of entire apt. Mansfield 1502.

WANTED—TO RENT—ROOMS.

WANTED—TO RENT—SUNNY RM. FOR LT. hskp., North of Granville, pr refined lady. Prof. fam.; com. to L; reas. Sheldrake 3307.

BOARD AND LODGING—SOUTH.

BLACKSTONE, 5714, THE HARWARD—Attractive in every way; room and suites, fine board.

BLACKSTONE, 5516—WEST TERRACE—LG. front rm., suitable for 2 good; meals if desired.

DORCHESTER, 6138—VERY COMF. FRT. rm.; good, wholesome meals; 1 L. C. L. surf.

DREXEL-BLVD., 4634, 1ST—TO RENT—LGE. fur. rm.; use of kit. pri.; ex. trans.; adults only.

FORTY-SEVENTH-ST., E., 1035—REFINED, comfy, homelike; excel. home cooked meals, $20 up; dble., $18 eqh.; also 1 priv. bath; new, dec., $30 dble. Oakland 1051.

FORTY-SECOND-PL., E., 817—LG. FRT. R. 2 rents., twin beds, good home cooking.

KIMBARK, 6125—FRONT ROOM. ALSO sgl. Running wat.; home tab. L. C. exc.

PRAIRIE, 5350, 3D—WELL FURN FR. RM., exc. board; for lady emp.; nr. L. Ken. 8050.

PRAIRIE-AV., 2027—RM. CANT. BOARD, 2 cong. boys, $0 up; also garage space; refs.

UNIVERSITY, 6449, 2D—LG. LIGHT FRT. room; home cooking; L. C. L. Mid. 5078.

NURSE'S CARE FOR SEMI-INVALID OR elderly lady; attr. lg. rm. Midway 2764.

BOARD AND LODGING—NORTH.

HAZEL, 4254—LARGE ROOM, RUNNING water, sleeping porch; home privileges; home cooking; meals opt.; best trans.

KENMORE, 4727—SINGLE RM., $12; ALSO double; 2 meals; Wil. L. bus.

MALDEN, 4566—THE MANSION HOUSE—A few vacant rms. at reas. rates.; refs.

SHERIDAN, 915—SUITE OF RMS., PRIV. bath, exc. board; also sgl. rm. Grace. 0602.

WINTHROP-AV., 6045—LARGE DBL. FRT. room, 2; meals; nr. L. Sunnyside 0901.

WRIGHTWOOD, 635—FRT. RM., R. W.; AND sgl.; excl. ughbd.; ex. meals; gd. trans.

NURSE WITH IDEAL HOME, KENMORE-av., will receive aged or nervous patient. Good meals. Best of care. Shel. 2981.

BOARD & LODGING—NORTHWEST.

CALIFORNIA-AV., 6216—ROOM AND BD.; 1 or 2; private home; Catholic preferred.

BOARD AND LODGING—WEST.

MOD. RM., 2 GENTS.; FINE BOARD; EXcel. trans. Colum. 6909. 5157 Washington.

BOARD AND LODGING—SUBURBAN.

ROOM AND BOARD—IN REFINED HOME in Evanston, in exchange for household services mornings and evenings. References exchanged. Tel. Evanston 3410-W.

BOARD AND LODGING—MISCELLAUS.

NURSE WILL TAKE AGED OR NERV. PAtient; good meals; excl. care. Buck. 6109.

HOTELS.

MADISON PARK Apartment Hotel

HYDE PARK-BLVD. AT DORCHESTER-AV.

More than a hotel. The comforts of a home plus excellent hotel services.

In the center of a fine residential section, with shopping and theatrical districts accessible in ten minutes via I. C. express trains.

One, two, three, and four room suites, with completely equipped kitchens.

Plenty of space devoted to rooms and closets.

All suites furnished in good taste and substantially.

Arrangements can now be made for spring leases.

CAFE.

Dinner, $1.00 Sunday, $1.25.
Luncheon, 50c.

FRANK S. FITZGIBBON, MGR.
TELEPHONE KENWOOD 4300.

THE MELROSE

APARTMENT HOTEL.

451 MELROSE-ST.
NEAR SHERIDAN-RD.

Large 2, 3, and 4 room apartments, completely equipped.

A visit of inspection will convince you this is the best furnished apartment hotel in the city.

The building is new, fireproof, and splendidly located, near Sheridan-road and the Lincoln Park Yacht Harbor and Golf Links. Prices, $150 to $450.

Phone Buckingham 4200.

THE ADMIRAL

909 FOSTER-AV.
IN EDGEWATER.

THE FINEST APARTMENT HOTEL IN AMERICA, JUST OPENED.

Opposite the Chicago Saddle and Cycle club; choicest location in Chicago; 4 and 5 room suites, beautifully furnished, with kitchens; large Italian garden on the water's edge; private bathing beach with shower and dressing rooms; beautiful dining room and roof garden on 11th floor. Open evenings.

BLACKWOOD HOTEL

1, 2, and 3 room kitchenette apts., $90 to $250 per mo.

Hotel rooms with bath, $15 week up.

Complete service. Good transportation.

4518 Clarendon-av.
Edgewater 8600.

OAKDALE

APARTMENT HOTEL,

553 OAKDALE-AV.
E. of Broadway, one block n. of Diversey.

OPENED FEBRUARY 1ST.

2 and 3 room kitchenette apts.; beautifully furnished throughout. Must be seen to be appreciated. Elec. gas, linen, laundry, switchboard, elevator, and maid service included.

Price, $95 and up. Buckingham 1454.

AN IDEAL WINTER HOME. 500 ROOMS with bath, single and en suite; unobtrusive service and every modern appointment; attractive rooms at moderate prices. Cafeteria Cafe, and garage.

HOTEL SHERIDAN PLAZA,

Sheridan-rd. at Wilson.
Sunnyside 6701.

SAVOY HOTEL

3000 MICHIGAN-AV.

To Rent—260 outside rooms; newly dec.; $4 week and up; 10 min. to loop. Cal. 5552.

HOTEL BIRCHMONT.

PHONE ROGERS PARK 0800.

A residential hotel, near Jarvis-av. L. station and Lake Michigan. Excellent table. Entertainment. Children. Weekly rates with meals. Rooms with bath, maid service, etc., $20 and up single, $30 and up for two. Special family rates for two, three, and five rooms.

THE MONTEREY

4300 Clarendon-av. [at Junior-ter.]; an apartment hotel of many unusual features, consisting of 2 and 3 room apts., completely equipped, situated on the North Shore, REASONABLE. TEL. LAKE VIEW 8026.

THE STANLEIGH

SHERIDAN-RD. AND PRATT-BLVD.

Beautiful kitchenette apts., furnished complete with maid service. Also bachelor rooms with bath. Exc. transp.

PHONE ROGERS PARK 7010.

BEACH VIEW HOTEL

1 to 4 rooms in Rogers Park's finest fireproof hotel; completely equipped for housekeeping; also bachelor apts.; excellent cafe. Near lake and transportation.

7645 Sheridan-rd. Ph. Rogers Park 8200.

OAK PARK ARMS

A new hotel of kitchenette aptriments in beautiful Oak Park. Transient accommodations. Superior restaurant. Twenty minutes from heart of Chicago. Booklet on request. Washington-blvd. at Oak Park-av. O. P. 9300.

Dorchester Apt. Hotel

HYDE PARK-BLVD. AT DORCHESTER.

Attractive kit. apt., 2 and 3 rooms, completely furnished; hotel service. Rates reasonable. 10 minutes to loop. C.

DORCHESTER 9100.

CLARENDON BEACH

HOMELIKE AND EXCLUSIVE HOTEL.

150 rms., with bath; room and bath, $15 wk. and up; rm. with showers, $50 per month and up; suite, $30 and up; 2 blk. to bus. or lake. 824 Wilson. Sunnyside 4700.

HALIBURTON HOTEL.

New and high class, in the heart of Rogers Park; beau. lobby, elevator serv., shower and tub bath; mod. rates; 1 blk. Rogers Park L. Sta. 6954 Greenview-av. Rog. Pk. 8247-J.

THE BREWSTER,

500 DIVERSEY-PKWY. LAKE VIEW 0006.

1, 2, and 3 room apartments, nicely furnished; reasonable rent; roof cafe under new management; one block to Lincoln Park.

GROVELAND PARK HOTEL.

Three 2 rm. k'ette apts., open today, $11 and $12 per week; one 3 rm. k'ette apt., $13.50; all beau. suites "perfect little homes," 3321 Lake-av. one block south of Irving-pk.

HIGHLAND APT. HOTEL.

1 to 4 rms., furn. complete for hskpg. $65 to $175 mo.; $15 wk., inc. light, gas, phone; near Lake and Birchwood L. sta. in beautiful Rogers Park. Ph. Rog. Pk. 9069.

LEXINGTON HOTEL,

MICHIGAN-BLVD. AT 22D-ST.

IDEALLY LOCATED FOR CONVENTIONS. CALL CALUMET 1840 FOR ARRANGEMENTS.

GLENGYLE APT. HOTEL.

941 Glengyle-pl., overlooking lake; finely furnished 2 and 3 rm. kitchenette apts., $80 to $145 per month. Sunnyside 4820.

HOTEL MELBOURNE,

4625 N. RACINE-AV. SUNNYSIDE 5000.
ONE BLK. WEST OF WILSON-AV. STATION.
All rooms with bath. Special weekly rate.

JACKSON PARK PLACE,

1540 E. 65th-pl., opp. Jack. Pk. golf crs.; mod. 2-3 rm. kitch'ette apts., newly furn. Ideal priv. $85 kitch'ette. 113 sq. Oakland 1061.

GREENWOOD HOTEL, 1035 E. 47TH—RE-fined, comfy., homelike; excel. home cooked meals; $20 up dble., $18 eqh.; also 1 priv. bath; new dec., $30 dble. Oakland 1051.

HOTEL MAEBURNE & APTS.

Ideal winter home; Amer. plan; home cooking; 2 blks. L. 7605 Bosworth. R. P. 8870.

H-O-T-P-L W-Y-C-O-M-E-B-E-S-T—
150 clean, comfortable outside rooms, $1-$1.50 daily, $5-$8 weekly. Cottage Grove cars to door. 18th-st. and Indiana-av.

HOTEL DEL PRADO.

SPECIAL WINTER RATES.
Phone Hyde Park 2410 59th and Blackstone.

SOUTH SHORE HOTEL,

1454 HYDE PARK-BLVD.
THE HOMIEST HOTEL IN CHICAGO.

HOTEL MARCO, 5510 E. DEARBORN-ST.—1½ blks. north of Dearborn sta. $1 to $2.50 per day, $5 per week and up; modern. HOTEL MORLONDE, 4046 SHERIDAN-RD.—100 modern hotel rooms, $10.50 week up; with priv. bath, $15.50. Sunnyside 7177.

HOTELS.

Seville Apartment Hotel

4144 SHERIDAN-RD.

One and two room apts., completely furn., including maid service, ice, gas, light, linens, laundry, switchboard service; long or short term rentals; lease if desired. Elec. refrigerators, cable radio connections. Very reas. Vincennes 7628. Couple employed.

TO RENT—BEAUTIFUL FRONT BEDROOM with real kitchen, overlooking lake; 3 blk. Jackson park L. Kenwood 1190.

North Side.

ARLINGTON, 719—TO RENT—FRT. 2 RMS. suite comp.; kit.; must see to appree.

ASHLAND, 5656—TO RENT—HSKG. rms., 1st front, good trans. Sher. 5524.

BROADWAY, 4049—PH. LAKEVIEW 7111. PRETTIEST SMALL APTS. IN CHICAGO. 4 room, kitchenette ..... $55 week up
2 rooms, kitchen ..... $25 week up

BROADWAY, 4907—TO RENT—3-3. RM. suites, $16-18; nicely fur.; best loc.

CLARK N, 1010—TO RENT—3 RMS., PRI. bath; stm. elec.; comp. kitch.; walk. dist.

CLIFTON-AV., 4522—TO RENT—2 ROOM suite; real kit., 1 blk. bus. Wils. 1 blk.

CORNELIA, 736—TO RENT—3 AND 2 RM. suites; real kitchens; mod.; gd. trans.

DEARBORN N., 1201, 2D PL.—TO RENT—Nice outside lr. rm.; use of kitch.; priv. bath; stm. elec. run. wat.; $18; walk dist.

EASTWOOD-AV., 857—TO RENT—WARM 2 rm. suite; Wilson exp. bus. Sunny. 8914.

EDGECOMB, 969—TO RENT—2 RM. SUITE, real kitch.; also sgl. and dbl. rms.

EDGECOMB-PL., 825—TO RENT—3-RM. suite; real kitchen. Lake View 6581.

HAZEL, 4252—TO RENT—2 LAF. LT. LGE. rms. and kitchenette on 1st floor, suitable for 2 or more; best transportation.

IRVING PARK-BLVD., 4604—TO RENT—2 RM. suite; also bedroom.

KENMORE, 4118—TO RENT—SUITES WITH kitchs.; sgl. with kit. priv.; piano, garage.

KENMORE, 4757—TO RENT—SUNNY LOW room; also housekpg. rooms; run. water.

KENMORE, 4000—WM PENN—TO RENT—1 rm., priv. porch, very desc. Arg. exp., bus.

KENSINGTON, 3112, 3D—TO RENT—RMS., laundry priv.; I. C. L. surf. Hyde Pk. 3213.

KIMBARK-AV., 6045, 1ST—TO RENT—3 rm. suite, real kit., I. C., surf., L.; adults only.

LAKE PARK, 3806—TO RENT—2 RM. APT., comf., cozy, new furn.; exc. trans.; reas.

LAKE PK., 4810—TO RENT—3 RM. KIT. apt., comf., cozy, new furn.; ex. L.; reas.

MICHIGAN, 3822—TO RENT—2-3 R. KIT. apts.; priv. bath; in-a-dor beds; victrola; ex. heat; $9-$11-$13.50 wk. Blvd. 0068.

MICHIGAN, 4567—TO RENT—LARGE DBL. sunny bedrm. real kitchen; private bath; well furnished; adults.

MICHIGAN, 3122—TO RENT—LARGE LT. rm. for hskpg.; kitchenette, r. w.; main fl.

MICHIGAN, 4836—TO RENT—RMS. WITH light kitchenettes, hot, cold wat. $8-0.

OAKWOOD-BLVD., 916—TO RENT—BKAFFR. 2 rms., use of cooking take; also sing. rm.; L. C. L. and surf.

OAKWOOD-BLVD., 463—TO RENT—SGL. RM. for bskg. $4 wk.

OAKENWALD, 4456—TO RENT—WELL furn. 3 rm. suite; nr. I. C., L., surf. line; also large single rm.; nr. 2. See janitor.

OAKENWOOD, 4240—TO RENT—LGE. FRT. rm. apt.; kitch.; also sng. rm.; L. I. C.

PRAIRIE-AV., 4043—TO RENT—2 AND 3 rm. fur. apts.; mod. Ph. Drexel 6538.

SEVENTY-SECOND, W., 309—TO RENT—Lge. room; R. I. trains; $7 per week.

SIXTY-THIRD, E., 1406—TO RENT—E. suite; complet. furn.; ex. trans.

WOODLAWN, 4533—TO RENT—VERY DEsirable 3 rm. private suite, ex. loc. and transp. Oakland 0686.

TO RENT—FLATS—SOUTH.

RARE OPPORTUNITY

One Apt. for May 1st.
5492 South Shore-drive.
Jackson Shore Apartments.

THE ONLY TEN STORY HIGH GRADE FIREPROOF APARTMENT BUILDING ON THE SOUTH SIDE.

5th floor, South, 12 rooms, 4 baths. 4 master chambers and 3 maids' rooms. Passenger and service elevators. Ice and refrigeration furnished. Frontage on lake and Jackson park. Most ideal location in city. Rental $550 per month. Inspection by appointment only.

G. H. GOTTSCHALK CO.,
FRANKLIN 2800.

6 APARTMENT BUILDING

[Georgian Style Architecture.]
7356-58 S. SHORE DRIVE.
[East Front.]

SPECIAL FEATURES.

6 rms., 2 baths, sun parlors, vapor steam heat, Bird's-eye bath rms.; large laundry and drying facilities. Windows weather tight both by caulking and weather striping. Interior of latest finish; walls in tint, stippled and canvassed. Light fixtures the latest. Electric fire places in living room.

GARAGES.

Electric lighted and heated. Drive entrance off South Shore Drive.

JOHN A. CARROLL & BRO.,
[Agent on Premises.]

S. Shore 1666. 75th and Exchange-av

TO RENT—IN BUILDING TO BE FINished in April, 4 and 5 rms. Select yours now. Agent on premises Sunday. One block from I. C and Cottage Grove cars; 35 minutes from Loop and 20 minutes from new Ford Island. Call Edgewater 4632.

H. W. JOHNSON,
415 E. 111th-st. Pullman 0549.

TO RENT—HIGH CLASS KITCHENette apt., with sun parlor; 1 C. O. transp.; $90.

WM. T. WOODLEY,
1642 E. 55th-st. Hyde Park 2187.

TO RENT — 5493 CORNELL-AV., 2 RM. kitchenette apt., located 1 blk. to lake and Jackson park; 12 minute to Randolph I. C. station; rent $80.

T. WOODLEY,
1642 E. 55th-st. Hyde Park 2187.

TO RENT—ONE ROOM APTS., NEW, strictly modern, 6th-st. near park, shopping district, $45.

LINDHOLM & BONTHRON,
1526 E. 67th-st. Fairfax 6070.

N. E. Cor. 68th & Ridgeland.

New 3, 4, and 5 room apts., exceptionally large rooms, 12 minutes to loop; modern fireplaces. Agent on premises. Midway 3500.

SO. SHORE HIGHLANDS.

4 and 5 rooms, just fin., $80-$100 per mo. 7001 Merrill-av., 3 blks. Bryn Mawr sta. I. C. Agent on premises. Rogers Park 6100.

NEW 5 ROOM APTS.

S. E. Corner 62d-st. and Kimbark-av. Finest in WOODLAWN, $110.

TO RENT—STEAM HEATED FLATS—
3036 N. Chigan-av., 6 rooms, 1st flat..... $65
3007 Calumet-av., 6 rooms, 1st flat..... 50

W. H. MCLELLAN, 29 E.

TO RENT—STORES—NORTHWEST.

SEVEN NEW STORES,
5201-13 W. DIVISION-ST.
Cor. Laramie; good location for meat, bakery, dry goods and shoe store.
GEORGE W. PRASSAS,
111 W. WASHINGTON-ST.
State 8178.

TO RENT—STORES—WEST.

Southwest Corner of
alsted & Maxwell-st
mmediate Possession
MORRIS MILLER,
2 W. ROOSEVELT-RD. Tel. West 6

RENT—STORE AT AUSTIN-BLVD. &
-st.; 5000 families in radius of 3 miles;
western station. Lake-st. 'L' line;
theater and bank at this elevated
; 2nd floor, $75 per month.
GEORGE H. HEMINGWAY ORG.
21 Marion-st., Oak Park. Austin 1340

EE RENT UNTIL MAY 15
druggist doctor, dentist, optician, office and offices in a live, busy
Address S 477 Tribune.

WASHINGTON-BLVD.
IN MACHINERY DISTRICT.
POSSESSION NOW OR LATER.
BRIDLER CAMP CO. STATE 5111

RENT—STORE, LIVE CENTER, room for 5c and 10c shoes, restaurant, clothing, etc.; some one or more private offices; reasonable rent.
HARTFORD BUILDING,
4 S. Dearborn-st. Randolph 402.

CHOICE OFFICES TO RENT
IN WEBSTER BUILDING,
to Tenants of High Standing.
APPLY FRED McGUIRE,
327 S. La Salle-st.
Wabash 5889.

TO RENT—OFFICES AND STUDIOS.

Downtown.

NEW
PUTNAM BLDG.,
10 N. Clark-st., Nr. Madison.
offices in units from 1 to 4 rooms; also entire 3d and 4th floors of 3,200 sq. ft. each; will divide to suit tenants. Immediate
REAL ESTATE MANAGEMENT CORPORATION.
Main 4086 or Main 3603.

6th floor

Transportation Bldg.,
Dearborn and Harrison-sts.
250 to 5,000 sq. ft.
Class A Building; light on four sides; building wide by 300 ft. long; three street
ns for all utilities; no parking restrictions; reasonably priced space in town; possession now
AGENT OFFICE OF BLDG. HARR. 7787.

OFFICES
DEARBORN AND MADISON.
Especially light, desirable offices in most
ct location in the town; unit sizes from
to 4,000 sq. ft.; some with one or more private
at reasonable rent.
HARTFORD BUILDING,
4 S. Dearborn-st. Randolph 402.

CHOICE OFFICES TO RENT
IN WEBSTER BUILDING,
to Tenants of High Standing.
APPLY FRED McGUIRE,
327 S. La Salle-st.
Wabash 5889.

TO RENT—STORES—SUBURBAN.

RENT — MODERN STORES AND
ces, opposite L station in Oak Park.
ply O. J. JAVARAS, 115
Salle. Main 2629.

TO RENT—OFFICES AND STUDIOS.

Downtown.

APITOL BLDG
[FORMERLY MASONIC TEMPLE].
E. Cor. State at Randolp
ne of the prime factors
ecessful business is—loc
n. If your shop or of
situated where the peop
e wont to assemble in lar
mbers, it is logical to s
me that your volume w
ow naturally, and great
estige will be gained.
e Capitol Building is C
go's most admirably s
ed building for high gr
ops and offices. It is lit
y in the heart of eve
ing worth while. Th
's, moving picture hou
partment stores are th
d the finest transportat
all kinds.
remodeling now in pr
ss; large sums being sp
permanent betterme
ry desirable space ava
now—at reasonable r
hy not act today?
Robert White & Co.
CAPITOL BUILDING,
OOM 1315, STATE 72

MALLERS BLDG.
5 S. WABASH-AV.
E. COR. MADISON AND WABA
DESIRABLE OFFICES AND STO
SPACE 400 FT. ON
Pess. now and May 1.
Apply at office of building.
Randolph 8

TTRACTIVE SUIT
igh class 3 room office suite for
ntleman; also 2 room suite; ideal
side rooms; long term lease if
to give consideration; 6 private
ces in the building.
ply Hurlbut Machine Co., Mad
COY, 122d-st. and 54th-av. Lawnda

STUDIOS
155 E. OHIO-ST.
st east of Michigan, 2 or 3 room
ttractively decorated; steam heat,
t, light and airy, unfurnished, ready
mediate occupancy; reasonable rental.
Superintendent on premises.
GORDON, STRONG & CO. 208 S. State-st. Harr. 8191.

RENT—ATTRACTIVE DAYLT. SP
up to 5,000 sq. ft. Rental
prices. Modern offices and loft
e light merchandising may be carried.
particulars apply
Gunther Building.
108 S. Wabash-av.

E & WHITMAN, Agents. Harrison

BUSINESS OFFICES.
North Central District.
nd new, thoroughly modern; all conv
SINGLE OFFICE FROM $50 UP.
12 200 sq. ft. and up.
RUTHERS CO. 800 N. Clark. Sup. 1

RENT—OFFICE SPACE.
E. La Salle-st., Home Insurance B
3-8403 square feet suitable for Bon
ance's office. All outside light. Pos
1, 1923. Apply to
WINSTON & CO.,
137 S. La Salle-st.

RENT — POSSESSION MAY BE
exceptional light; beautiful rent; pre
and open space, in units of 400 sq. ft.
,000 sq. ft. Apply
ALBERT M. BUILDING,
8. Dearborn-st. Phone Harrison 1
ROWE & WHITMAN, Agents.

ELLSWORTH BLDG
THE ELLSWORTH BLDG
om 250 to 2,000 sq. ft., all fa
ing; good light; appropriate
at moderate rentals; elec. light
Rm. 208, 537 S. Dearborn-st.
RENT—OFFICES AND STORE, DEARBO
and phone serv.; $5.00 per month.
RENT—FURN. LIGHT PRIV. OF
ner, rm.; reas. 1926 Cosmopolitan

SAFES.
SAFES, VAULT DOORS, FUR SAFES, CABI
ks, fire and burglar proof; new and used;
ll sizes. Schmidt Safe Co., 173 W. Lake.
ABLISHED—BEST OFFICE SAFE $25 WILL
ve; five size and complete description.
ST, 167 Tribune.

SALE — LARGE STOCK OF DESCRIPTION
ng safes at 5th discounts. Herring-Hall-
Safe Co., 211 W. Wash. Main 1666.

REAL ESTATE FOR SALE.
CENTRAL.

FOR SALE—CIRCUMSTANCES FORCE ME
to sell my N. Dearborn cor. line cor., need
$25,000, will let it go for $10,000 under con-
servative values. Address D D 364, Tribune.

FOR SALE—PREFERRED PROPERTIES ON
THE NORTH SIDE. PRUSSING & CO.,
100 N. La Salle-st. Franklin 4164.

APARTMENTS—SOUTH SIDE.

WOODLAWN BARGAIN
6 APARTMENT.
6 rms. each, 5 heated garages; lot 50x150,
nr. E. C. S. and Jackson Park; rent $7,020.
Price $31,500; reasonable amount of cash
will handle.
JAMES G. BARSALOUX
EXCL. AGTS.
1501 E. 63d-st. Hyde Park 0010.

MUST HAVE CASH.
A real home as well as a 2 flat; semi-fire
proof, metal lath throughout, plaster con-
struction; all trim birch, hardwd. firs.; finest
plumbing; vapor ht. tile baths; all closets
lined with cedar; glass hardware; 2 car ga-
rage; pressed brick fence; metal weather
strips; concrete sleeping porches; sun par-
lors; everything to make a home complete;
40 ft. lot, cor. 42d and Vernon. Owner
on property Sunday.

12 FLAT BARGAIN,
Near 72d and Harvard-av., corner, 9 4 room
apts. and 3 5 room apts., sun parlors; Ke-
wanee heating; fireplaces, bookcases, paved
alley; condition of building like new; 2 yrs.
old; rent, $10,600 yr. Requires $20,000.
Rock Island and surface cars.
OLATT & PRICE,
6831 Stony Island-av. Dorchester 8800.

FOR SALE — 6 FLAT, 657H-PL., NEAR
Blackstone-av.; rental $5,700; price $57,
500; cash payment $7,500 and more terms.
Also 3 flat on Ellis-av. nr. 66th-st.; price
$12,000; cash payment $3,000 and more terms.
Also very good and substantial 3 flat on
Woodlawn-av., near Midway; price $15,000;
cash payment $5,000; balance easy terms.
Phone Hyde Park 2976. Mr. Downey.

NEW 2 APTS.,
7806-12 MARYLAND-AV.
Near 79th and Cottage Grove.
5 rooms; steam heat; beautiful interior.
LARGE, LIGHT ROOMS.
Price $12,750. Terms
OPEN FOR INSPECTION.
E. J. RADKE, 1922 E. 71st-st. Midway 7530.

ATTRACTIVE INVESTMENT
NEAR I. C.
8 flat bldg., 8 rooms, steam; annual rental
$7,500. Can be more than doubled by re-
modeling in small apts. $10,000 cash will
handle. REYNOLDS, 7320 Vincennes-av.
Stewart 5700.

NEW 2 APTS.
In 5 different locs.; good trans.; all modern
conv. Well built brick, steam heat; very low
prices. Open Sat. and Sun. 2 to 5 p. m.
FROST BUILDING CO.,
7525 Stony Island-av. Fairfax 3550.

3 FLAT BARGAIN.
5 rm. apts.; 2 car garage; near 62d-st. on
South Park-av.; rent $5,200; require $6,000.
Price $28,500.
GLATT & PRICE,
6831 Stony Island. Dorchester 8800.

FOR SALE — QUICK ACTION, 2 STRS. AND
6 flts.; rent val. $6,000; price $24,000.
6 flts., Wash. Pk. Sub., price $28,000.
3 flts. and 6 car garages, price $11,000.
2 flts.; steve heat; price $6,750.
DEVINE & CO. 7247 E. 67th-st.; open evenings and Sunday. See Mr. Mack.

FOR SALE — A DECIDED BARGAIN;
Wentworth-av., S. 18, 9 rm. brick apt.;
2 flats, 4 and 5 rooms and bath; good enamel
plumbing and garage; rent $660; price $7,
500; room for business building on front of
lot; can finance to suit. McCarthy, 4300
Drexel. Atlantic 1660.

FOR SALE—OAKENWALD, NR. 44TH; IN-
vestment opportunity; 4 times the rent buys
modern 8 apt. brick building; hardwood
wood, marble entrance; splendid transp.; $8,
500 cash will handle; price $28,500. MR.
SCHERER, COLEMAN & CO., 4720 S. State.
Drexel 1800.

FOR SALE—HIGH GRADE 50 APT. BLDG.
in South Shore district, overlooking Jack-
son Park; yearly rental $47,100; fully
rented; mtg. $200,000; price $275,000 for
quick deal.
J. C. WILKINSON & CO.
907 E. 55th-st. Dorchester 7272.

WILL NET 24%
on investment of $7,000 at present low rental
of $4,292; elegant 6 flat bldg., 2-7 and 4-8
room flats; block to L station; 2 blocks
to Rock Island train; price $22,000. J. A.
Lynch, 8258 S. Halsted-st. Stewart 5370.

SACRIFICE.
High grade 3 apt. located on blvd.; 8 rms.
each; 2 baths; extra lavatories; ideal location
for roomers; sacrifice.
Gallagher, SCHENDORF & BOENICKE,
953 E. 47th-st. Kenwood 1610.

4 FLAT BARGAIN.
4 Apt. Bldg.; stm. ht.; conv. to I. C. trans.
and Stony Island-av.; extra 50 ft. lot; only
$30,000; terms. Owner, 7015 S. Chicago.
Stony Island-av. Hyde Park 0570.

FOR SALE—MICHIGAN-AV. AND 42TH-ST.
3 flats, 7 rms. each; rent $2,700; price $24,
000; terms on blvd home; price
$14,000.
W. H. BOWERS & CO.,
Calumet 0983. 6 E. 31st-st., n. e. cor. State.

FOR SALE — 2 FLAT PRESSED BRICK,
hardwood floors, gas heat; tile and
vestibule and steam Arco boiler and 2 car
garage; Peoria, south of 75th, by owner.
7014 S. Green-st. Wentworth 4178.

FOR SALE — 2 FLAT BRICK, 6 AND 7
rooms, 25x175; modern; income $160 a
month; $7,500 cash required. Will take
$3,000 down, balance $100 a month. 6204
Indiana-av., Wentworth 4086.

FOR SALE OR EXCHANGE—FOR 18 FLAT,
sun part., nr. 47th-st.; income $16,500;
accept small trade; $15,000 cash. Address
D G 303 Tribune.

FOR SALE—WOODLAWN 6 FLAT MAR-
quette-road and Greenwood-av.; $6,000
rental value; price $30,000. (Mr. Belcher.)
Maloney, 6824 Stony Island-av. Fair. 2200

$3,000 FOR CORNER 3 APT.
1 6 and 2 7. Drexel-av., near 55th-st.; rent
$2,000; no leases; price $13,000. Oak. 6013.

FOR SALE—GREAT BARGAIN. $140,000
new 30 flat bldg.; sun parlors; rent $28,000
a year; $100,000 cash. Address E F 341,
Tribune.

FOR SALE—3 FLAT BRICK, 555 NO. 36TH-
pl.; rents $50; price $3,250. $800
cash or 1021-22 auto. balance easy.
E. BAITEN, 1138 N. Dearborn-st. Main 2213.

FOR SALE—3 S. COLORED 2 APTS.,
prominent boulevard; $7,500 cash required.
Address S 173, Tribune.

FOR SALE—IF YOU ARE IN THE MARKET
for a bargain or have r. e. for sale, see
NEWTON B. LAUREN & CO., 22 W. Monroe.

APARTMENTS—NORTH SIDE.

FOR SALE—MODERN 3 APT., 5-B., S. P.,
3 car garage; A1 condition; nicely financed;
mo. inc. $234; price $19,000; cash required
$7,000; less than $5,000. Owner, 5241
Rogers Park. Call Owner, Sheldrake 1954.

FOR SALE—2 FLAT, FRAME ON BRICK,
6 rooms, modern, 3andem, 2 car garage;
3½-Paulina, near Addison; no agents. Ad-
dress S 196, Tribune.

FOR SALE—2 FLAT BRICK, 5-6 ROOMS;
30 ft. lot, in Ravenswood; price
$13,000; $4,000 cash. HALLER & JOHN-
SON, 4343 N. Western-av. Lon. 5011.

FOR SALE—N. EDGEWATER, EAST OF
Clark-st., 2 flat, 5-6 rooms, h. w. heat; lot
30x134; price only $14,500. H. A. Reiter,
4416 N. Clark-st.

FOR SALE — 2 FLAT FRAME, ROGERS
Park, 5 and 6 rooms, furnace heat; lot 30x
160. Special bargain at $8,800. Only $3,500
cash. Owner, Edgewater 1414.

FOR SALE—1228 LUNT-AV., 2 APT. BRK.
6 and 7 rms.; lot 33x172; 3 stores and 2
rms. for $20,000, or best offer. Rogers
Park Realty Co., 1400 Morse-av.

FOR SALE—NEW 2 APT. BRICK, 7-6 ROOMS,
hot water heat, 30 ft. lot, 2 blocks to Lo-
gan Square L. Price $14,000.
CHAS. J. JOHNSON,
3203 Fullerton.

FOR SALE—3 FLAT, BRICK, 5 AND 5 RMS.
and 3 rms., 2 car garage; price $12,
500; terms. Owner, 3 N. Sawyer-av.; price
$9,500.
JOSEPH L. BUBEY,
1143 Bryn Mawr-av. Edgewater 7737.

FOR SALE—BRICK 2 FL., 5 AND 5 RMS.
sun par., firepl., bookcases, and tile bath;
all imp. paid; rent $1,020 yrly.; a fine place;
bargain at $11,500; must have $5,000 cash.
Kildare 6048.

A PERMANENT HOME.
in new restricted section; 2 flat just com-
pleted; hardwood floors, pedestal oak trim,
etc.; $5,000 cash required. Ravenswood 1825.

FOR SALE—OR EXCH—SEE THIS IRVING
Pk. 2 flat; 6 rooms and bath; 2 car garage;
and vest.; 5 furn. and 5 stove; 65x125 cor.;
income $5,200 yr.; $41,500; terms. Will
trade for bungalow. Owner, 2126 N.
Michigan-av., Room 700. Phone Central
2528.

FOR SALE—
6 block, 125x125; improved; Stores, Ho-
tel, Flats. Present rent only, $7,000 yr.;
bound to be greatly increased; fine
place; interesting for concern requiring
15,000 square ft. Four miles from Loop;
$3,000 cash, balance terms; 20 min-
utes to Loop; worth $100,000; $42,500 takes
it. Call Hyde Park 0300.

FOR SALE — A DEPENDABLE INCOME
and growing, very substantial 7 yr. old
brick and steel; no flats, no decorating, no
janitor service; a genuine business center; orig-
inal tenants pay only $4,400; will exceed $7,-
000; price $35,000; terms. Owner $50,000. Box
1066, Journal, Atlantic 1060.

FOR SALE — UNUSUAL BARGAIN; E.
70th east of Colfax; south of Commercial;
only $3,000 cash; it is worth much more
and the developments planned for this unin-
terrupted business property will run through
up to thousands per foot; McCarthy,
4300 Drexel. Atlantic 1660.

71ST-ST. BUSINESS COR.
3 stores, 2 flats, steam heat, including 65
ft. of business property. Will sacrifice. RE-
YNOLDS, 7320 Vincennes-av. Stew-
art 5700.

FOR SALE—SACRIFICE 10 NEW STORES
and flat, Merrill; rental $10,000 yr.; quick
sale $77,500; act quick.
GROSBY, Diversey 5568.

2532 N. Clark.

Big Future Income.
63d, close to So. Park-av., improved 25 ft.
$20,000; make quick offer. WOODRICH
BROS., 1142 E. 75th-st. Midway 8800.

BUSINESS PROPERTY—S. W.

BUS. PROPERTY, $53 A FT.
All improvements in and paid for; live sec-
tion; good investment; $275 cash, $15 month-
ly. Investigate at once. Address A R 191,
Tribune.

FOR SALE—50 FT. VACANT, EAST FRONT,
S. Western-av., near 63d-st. Price
$2,150. C. F. Schiller, 1941 So. 55th-ct. Cic-
ero.

REAL ESTATE FOR SALE.
APARTMENTS—NORTH SIDE.

BARGAIN.
EDGEWATER TWO APT.
High class steam heated bldg.; fireplaces,
breakfast room, 4 large bedrooms, 2 baths
and extra lavatory on each floor; billiard
room, cold storage, 2 car heated garage; cor-
ner lot, 40x125; rental value $10,000; ex-
cellent transportation; restricted district;
$31,000; buildings cost more. Address S 224,
Tribune.

BEST BUYS ON NO. SIDE.
6 Apt. Bldg. for $27,000.
E. of Clark, excellent transportation; steam
heat, large lot, paved alley; 1st mtg., $10,-
000, 6%, 5 yrs.; must be sold this week.
WATSON & TACKETT,
4095½ Broadway. Wellington 7869.

$12,000 CASH REQUIRED.
6 apt., 5 and 6 rms., Lawrence, nr. Lake;
have you noticed new L. sta. on Lawrence,
which will cause further value? Real
bargain. We have option at old price.
V. J. CURTO & CO.,
4603 Broadway. Edgewater 1020.

2 FLAT BLDG.
5 and 5 rooms, sun parlors, sip. porches,
h. w. heat, electric light, car brick ga-
rage, front drive; lot 40x130; price $18,000;
$6,000 cash.
WM. E. GEWEKE.
3949 N. Ashland-av. Lake View 0058.

NEW 2 FLAT—LOGAN SQ.
3041 N. Troy-st.; two 5 room flats; sun par-
lor; 2 separate h. w. heat; 2 separate baths
and toilets; $4,000 cash, balance terms.
GLATT & PRICE,
2640 Milwaukee-av. Albany 6010.

SPECIAL BARGAINS.
Rogers Pk., new 2 flat bldgs., 5-5 rms.,
sun parlors, sleeping porches; h. w. heat;
near L. sta. $5,000 cash, balance terms. Ad-
dress D J 347, Tribune.

A GOOD INVESTMENT.
Fine Edgewater, 12 apartment bldg. on
elegant corner; only $20,000 cash needed;
price $66,000; income $12,000. Paul E.
Hartung & Co., 1126 Granville-av.

FOR SALE—VERY HIGH GRADE ROGERS
Pk. 3 apt., 6 rms., s. p., 2 baths, 3 car.,
lge. lot, overlooking lake; unusual value at
$40,000. See D. R
SCHOENLANK & KIRSCHNER,
6370 Sheridan-rd. Rogers Pk. 7100.

FOR SALE — BETWEEN SHERIDAN-RD.
and Broadway; 6 apt., 5 rms. and sun par-
lor. Room for 6 garages. Convenient to
bus, street car, and elevated; price $48,000;
$12,000 cash. STRASSHEIM & CO., 2817 N.
Clark-st. Buckingham 1300.

FOR SALE—9 APT. E. OF BDWY.; S. P.;
all rms. FIREPLACES, ETC.;
CONSERVATIVE RENTAL, $21,000; ON
$15,000 CASH; PRICE ONLY $45,000;
OWNERS RETURN. GRAFE, 3561 BDWY.
GRACE. 0190.

FOR SALE—1908 LARRABEE-ST., 2 STORY
brick bldg., 6 and 6 rooms, only $7,000;
terms.
WM. HARDT,
2544 N. Hamlin-av. Tel. Spaulding 5971.

NEW 2 APT., $2,500 DOWN.
Sun par., sleep. pch.; perfect VAPOR heat,
$14,500. 5816 N. Maplewood-av.
ADAM T. STEFFEN, 2127 W. Argyle-st.

ELEGANT NEW 2 APT.
1718-20 Balmoral-av., 1 blk. w. of Clark;
sun parlors, strictly up to date; h. w. heat;
open for inspection today, 2 to 5 p. m.

APARTMENTS—N. W. SIDE.

2 FLAT BRICK.
Just completed; 6 and 6 rooms, showers,
built-in bath tubs, tile floors, linen closets,
sleeping porches, sun parlors, pedestal oak
cases; street paved and paid for; Kenneth-
av., nr. irving Park-blvd., 2½ blocks steam
and elevated; special inducement for cash;
owners, 3745 N. Cicero-av. Phone Kil-
dare 9779.

2 FLAT BUILDINGS
The kind you would build on 34 ft. lots; all
hardwood trim; delighted buyers our refer-
ence; 6 and 6 rms. Schanzia, 2 blks north
of North-av. CEDEK CO.

FOR SALE—2 APT. BRICK, 4 AND 4 RMS.,
oak hardwood, $2,250 cash, balance easy;
rent $7,700; cash $4,200, $31 per mo., incl.
interest. 1637 N. Le Claire-av. Owner.
THOMAS, 4201 N. Hamlin-av.

FOR SALE—2 STORY BRICK, 7-8 ROOMS,
hot water heat, 30 ft. lot, 2 blocks to Lo-
gan Square L. Price $14,000.
CHAS. J. JOHNSON,
3203 Fullerton.

FOR SALE—3 FLAT, BRICK, 5 AND 5 RMS.
and 3 rms., 2 car garage; price $12,
500; terms. Owner, 3 N. Sawyer-av.; price
$9,500.
JOSEPH L. BUBEY,
1143 Bryn Mawr-av. Edgewater 7737.

FOR SALE—BRICK 2 FL., 5 AND 5 RMS.
sun par., firepl., bookcases, and tile bath;
all imp. paid; rent $1,020 yrly.; a fine place;
bargain at $11,500; must have $5,000 cash.
Kildare 6048.

A PERMANENT HOME.
in new restricted section; 2 flat just com-
pleted; hardwood floors, pedestal oak trim,
etc.; $5,000 cash required. Ravenswood 1825.

FOR SALE—OR EXCH—SEE THIS IRVING
Pk. 2 flat; 6 rooms and bath; 2 car garage;
and vest.; 5 furn. and 5 stove; 65x125 cor.;
income $5,200 yr.; $41,500; terms. Will
trade for bungalow. Owner, 2126 N.
Michigan-av., Room 700. Phone Central
2528.

FOR SALE—
6 block, 125x125; improved; Stores, Ho-
tel, Flats. Present rent only, $7,000 yr.;
bound to be greatly increased; fine
place; interesting for concern requiring
15,000 square ft. Four miles from Loop;
$3,000 cash, balance terms; 20 min-
utes to Loop; worth $100,000; $42,500 takes
it. Call Hyde Park 0300.

FOR SALE — A DEPENDABLE INCOME
and growing, very substantial 7 yr. old
brick and steel; no flats, no decorating, no
janitor service; a genuine business center; orig-
inal tenants pay only $4,400; will exceed $7,-
000; price $35,000; terms. Owner $50,000. Box
1066, Journal, Atlantic 1060.

FOR SALE — UNUSUAL BARGAIN; E.
70th east of Colfax; south of Commercial;
only $3,000 cash; it is worth much more
and the developments planned for this unin-
terrupted business property will run through
up to thousands per foot; McCarthy,
4300 Drexel. Atlantic 1660.

71ST-ST. BUSINESS COR.
3 stores, 2 flats, steam heat, including 65
ft. of business property. Will sacrifice. RE-
YNOLDS, 7320 Vincennes-av. Stew-
art 5700.

FOR SALE—SACRIFICE 10 NEW STORES
and flat, Merrill; rental $10,000 yr.; quick
sale $77,500; act quick.
GROSBY, Diversey 5568.

2532 N. Clark.

Big Future Income.
63d, close to So. Park-av., improved 25 ft.
$20,000; make quick offer. WOODRICH
BROS., 1142 E. 75th-st. Midway 8800.

BUSINESS PROPERTY—S. W.

BUS. PROPERTY, $53 A FT.
All improvements in and paid for; live sec-
tion; good investment; $275 cash, $15 month-
ly. Investigate at once. Address A R 191,
Tribune.

FOR SALE—50 FT. VACANT, EAST FRONT,
S. Western-av., near 63d-st. Price
$2,150. C. F. Schiller, 1941 So. 55th-ct. Cic-
ero.

REAL ESTATE FOR SALE.
BUSINESS PROPERTY—NORTH.

FOR SALE—INVESTMENT OPPORTUNITY.
3 story brick building, stove heat, electric
light, 2 stores, 4 flats, large garage, brick;
rent $3,420, after May 1, $3,660 per year;
price $35,000; cash $5,000.
2 story brick, 1 store and 5 room flat, hot
water heat, new, in the best business center
on Devon-av., west of Western-av., cheap.
A. A. KARBES & CO.,
Devon and Maplewood-av.

FOR SALE—CLARK-ST., JUST OFF PROM-
inent transfer corner; good brick store and
3 flats; rent $2200; stove heat; good buy at
$19,000. BROOMELL BROTHERS, North
Office, 4603 Clark-st. Edgewater 1414.

FOR SALE—BY AN ESTATE, BUSINESS
property on Broadway, between Wilson
and Leland, 50x72 ft.
ANDERSON & ANDERSON, Attorneys,
508, 69 W. Washington-st.

FOR SALE—ARGYLE BUSINESS PROPER-
ty; east of L sta., 25x100; poss. May 1;
price $37,000. Call
W. S. HENNESSEY & CO.
1115 Argyle-st. at L Sta. Edge. 1068.

FOR SALE—TO CLOSE EST., COR. STORE, 3
sty. brick, 5 flats, large brick garage; 125x50
Webster, cor. Lewis; $9,000 cash req.
DIRKS, 1166 Diversey-pkwy.

FOR SALE—N. CLARK, S. OF IRVING PARK
4 story, 2 stores, 8 apts., steam; rent rea-
sonable; $12,240; bargain, $75,000; terms.
CROWE BROS., 1140 N. Dearborn-st. Chicago.

FOR SALE—128 FT. ON WELLS-ST. AT
Chi.-av., Talley to La Salle; mort. $34,000;
income $5,700. 745 N. Wells-st.

FOR SALE—BY OWNER, FIRST CLASS
business cor., N. Clark-st. Call Lake View
0839.

FOR SALE—2317 DEVON NEW STORE
and flat; 1 blk. to trans. cor. CLAUDE-W.
MORRIS, 2600 Devon. R. P. 0992.

FOR SALE—RIPE FOR STORES—CORNER
Milwaukee-av. 100 feet frontage; $6,000
cash required; low price. Also corner Ad-
more, Milwaukee and Austin, 38x125, $4,750.
Big Sign Co., 1135 Milwaukee, 176
feet deep. Best buy in this locality.
E. A. LEONARD, 3500 Milwaukee-av.

FOR SALE OR EXCH.—BARGAIN: TWO
stores and two 6 rm. flats, Elston and Irv-
ing Pk.-blvd.; income $4,920; steam; $33,000
terms; or smaller clear Irving 1296.

FOR SALE—BUSINESS LOTS, PORTAGE PK.
Have $2,200 equity, 50 ft., 4300 blk., N.
Central. Big Sign Co., 1135 Milwaukee, 176
feet deep. Best buy in this locality.
E. A. LEONARD, 3500 Milwaukee-av.

FOR SALE OR EXCH.—BARGAIN: TWO
stores and two 6 rm. flats, Elston and Irv-
ing Pk.-blvd.; income $4,920; steam; $33,000
terms; or smaller clear Irving 1296.

FOR SALE—BUSINESS LOTS, PORTAGE PK.
Have $2,200 equity, 50 ft., 4300 blk., N.
Central. Big Sign Co., 1135 Milwaukee, 176
feet deep. Best buy in this locality.
E. A. LEONARD, 3500 Milwaukee-av.

FOR SALE—OR EXCH.—BARGAIN: TWO
stores and two 6 rm. flats, Elston and Irv-
ing Pk.-blvd.; income $4,920; steam; $33,000
terms; or smaller clear Irving 1296.

FOR SALE—BUSINESS LOTS, PORTAGE PK.
Have $2,200 equity, 50 ft., 4300 blk., N.
Central. Big Sign Co., 1135 Milwaukee, 176
feet deep. Best buy in this locality.
E. A. LEONARD, 3500 Milwaukee-av.

BUSINESS PROPERTY—N. W.

FOR SALE—RIPE FOR STORES—CORNER
Milwaukee-av. 100 feet frontage; $6,000
cash required; low price. Also corner Ad-
more, Milwaukee and Austin, 38x125, $4,750.
Big Sign Co., 1135 Milwaukee, 176
feet deep. Best buy in this locality.
E. A. LEONARD, 3500 Milwaukee-av.

FOR SALE OR EXCH.—BARGAIN: TWO
stores and two 6 rm. flats, Elston and Irv-
ing Pk.-blvd.; income $4,920; steam; $33,000
terms; or smaller clear Irving 1296.

FOR SALE—BUSINESS LOTS, PORTAGE PK.
Have $2,200 equity, 50 ft., 4300 blk., N.
Central. Big Sign Co., 1135 Milwaukee, 176
feet deep. Best buy in this locality.
E. A. LEONARD, 3500 Milwaukee-av.

FOR SALE—OR EXCH.—BARGAIN: TWO
stores and two 6 rm. flats, Elston and Irv-
ing Pk.-blvd.; income $4,920; steam; $33,000
terms; or smaller clear Irving 1296.

FOR SALE—BUSINESS LOTS, PORTAGE PK.
Have $2,200 equity, 50 ft., 4300 blk., N.
Central. Big Sign Co., 1135 Milwaukee, 176
feet deep. Best buy in this locality.
E. A. LEONARD, 3500 Milwaukee-av.

Garage or Factory Bldg.
Villa Park, busy section corner, St. Charles-
rd. and Villa-av., cement blk. bldg., 3,000 ft.
floor space, plenty light, heat, gas, water,
sewer, sidewalk, paving; lot 51x183; price,
$12,000; reas. terms. JOHN C. HERBERT,
29 S. La Salle-st. Ph. Randolph 3934.

FOR SALE—STORE AND 2 7 RM. APART-
ment, detached bldg., value $14,000; price
this week $8,500. Near Keeler and Madison.
WHITESIDE & WENTWORTH, 8 S. Dearborn.
2207 and 3233 Madison-st.

HOUSES—SOUTH SIDE.

OWNER LEAVING FOR CAL.
SACRIFICES HIS HOME.
7116 PRINCETON-AV.
9 rm., 5 large, light master bedrms., with
lavatory in each; street and alley improv. and
paid for. Excellent trans., high grade residen-
tial neighborhood, part cash buy for $9,000;
reas. terms; lot 50x125; owner on premises,
will show.
WHITLEY & CO. 215 W. 63d-st. Went. 0578.

BUNGALOW
BARGAIN
In Avalon Park, 8043 Kimbark-av., 5-room
brick bungalow, steam heated, 30x125 ft.
lot; I. C. transportation, near schools and
stores; rental value $330. Mr. Schreiber, i
pr. $7,700; cash $4,200, $31 per mo., incl.
interest. 1637 N. Le Claire-av. Owner.
THOMAS, 4201 N. Hamlin-av.

FOR SALE—2 STORY BRICK, 7-8 ROOMS,
hot water heat, 30 ft. lot, 2 blocks to Lo-
gan Square L. Price $14,000.
CHAS. J. JOHNSON,
3203 Fullerton.

FOR SALE—3 FLAT, BRICK, 5 AND 5 RMS.
and 3 rms., 2 car garage; price $12,
500; terms. Owner, 3 N. Sawyer-av.; price
$9,500.
JOSEPH L. BUBEY,
1143 Bryn Mawr-av. Edgewater 7737.

FOR SALE—BRICK 2 FL., 5 AND 5 RMS.
sun par., firepl., bookcases, and tile bath;
all imp. paid; rent $1,020 yrly.; a fine place;
bargain at $11,500; must have $5,000 cash.
Kildare 6048.

A PERMANENT HOME.
in new restricted section; 2 flat just com-
pleted; hardwood floors, pedestal oak trim,
etc.; $5,000 cash required. Ravenswood 1825.

FOR SALE—OR EXCH—SEE THIS IRVING
Pk. 2 flat; 6 rooms and bath; 2 car garage;
and vest.; 5 furn. and 5 stove; 65x125 cor.;
income $5,200 yr.; $41,500; terms. Will
trade for bungalow. Owner, 2126 N.
Michigan-av., Room 700. Phone Central
2528.

FOR SALE—
6 block, 125x125; improved; Stores, Ho-
tel, Flats. Present rent only, $7,000 yr.;
bound to be greatly increased; fine
place; interesting for concern requiring
15,000 square ft. Four miles from Loop;
$3,000 cash, balance terms; 20 min-
utes to Loop; worth $100,000; $42,500 takes
it. Call Hyde Park 0300.

FOR SALE — A DEPENDABLE INCOME
and growing, very substantial 7 yr. old
brick and steel; no flats, no decorating, no
janitor service; a genuine business center; orig-
inal tenants pay only $4,400; will exceed $7,-
000; price $35,000; terms. Owner $50,000. Box
1066, Journal, Atlantic 1060.

FOR SALE — UNUSUAL BARGAIN; E.
70th east of Colfax; south of Commercial;
only $3,000 cash; it is worth much more
and the developments planned for this unin-
terrupted business property will run through
up to thousands per foot; McCarthy,
4300 Drexel. Atlantic 1660.

71ST-ST. BUSINESS COR.
3 stores, 2 flats, steam heat, including 65
ft. of business property. Will sacrifice. RE-
YNOLDS, 7320 Vincennes-av. Stew-
art 5700.

FOR SALE—SACRIFICE 10 NEW STORES
and flat, Merrill; rental $10,000 yr.; quick
sale $77,500; act quick.
GROSBY, Diversey 5568.

2532 N. Clark.

Big Future Income.
63d, close to So. Park-av., improved 25 ft.
$20,000; make quick offer. WOODRICH
BROS., 1142 E. 75th-st. Midway 8800.

BUSINESS PROPERTY—S. W.

BUS. PROPERTY, $53 A FT.
All improvements in and paid for; live sec-
tion; good investment; $275 cash, $15 month-
ly. Investigate at once. Address A R 191,
Tribune.

FOR SALE—50 FT. VACANT, EAST FRONT,
S. Western-av., near 63d-st. Price
$2,150. C. F. Schiller, 1941 So. 55th-ct. Cic-
ero.

REAL ESTATE FOR SALE.
HOUSES—NORTH SIDE.

FOR SALE—HOKEBY-ST., BLK. TO ADDI-
son "L," exceptionally well constructed
brick and stone, 8 room dwlg., quartered oak
trim, floors, etc., tile bath; h. w. heat, elec.
lgt.; everything in first class condition; one
car garage; a spec. bargain; $12,500.
WHITESIDE & WENTWORTH, 8 S. Dearborn.

BARGAIN PRICE.
6236 Glenwood-av., 1 block south of Devon,
8 rm. house on 44 ft. of ground; easy terms.
ISADOR FERGUSON & CO., Dearborn 5842.

FOR SALE— FOR SALE—
14 Room House, Center-st., near Lincoln Park, electric, steam, running water in every room. Inquire
40 N. Dearborn-st. QUINLAN & TYSON. Cent. 6227.

FOR SALE—$900 CASH, 6 ROOM BRICK
cottage; h. w. ht.; 1 car garage; elec. light;
price $5,500; immed. poss. BROGNI &
BROGNI, 4448 W. Harrison-st. Nevada
4581-2.

HOUSES—NORTHWEST SIDE.

AN OPPORTUNITY.
You can get a beautiful home built of the
finest material, including hardwood floors
and trim, fireplace and bookcases, large buf-
fet, tile bath, etc., at a reasonable price and
terms less than rent. Property is located
on the Northwest side of Chicago, in good,
restricted district, close to transportation,
stores, schools, theater, etc. If you are in-
terested, write and we will send you plans.
Address S H 188, Tribune.

YOUR LAST CHANCE.
$40 mo. or more, including interest, will
pay for mod. 5 rm. bungalows, built-in tub,
shower, enamel bedrms., panel dining rm.,
beautiful fixtures, exrs. right kitchen; high
class restrictions; close to station and sur-
face trans.; beaut. park and golf course;
price $4,500 and up; small initial payment
required; possession May 1. Address E D 484,
Tribune.

RAVENSWOOD MANOR.
For Sale—7 room bungalow, practically
new, slate roof, open fireplace, enamel tile
bath, hot water heat, Chamberlain weather
strips, full basement and attic; finest of hard-
ware, trim, garage; it will pay you to look
this over. 3455 N. Sacramento-av.

FOR SALE—LIGHT, AIRY 7 R. MODERN
house, charmingly finished,

REAL ESTATE—SUBURBAN—WEST.

BERWYN.

Bargain, 6 rm. frame home, all large rooms, ideal location, near stores, transportation, school, etc.; wooded lot; garage; $6,500, terms. Off.: Oak Park-blvd. Q. Sta. Ph. Berwyn 925.

RIVERSIDE SNAP.

De Luxe bung., conveniently located; fine large rooms, breakfast nook with table and benches, brick fireplace, tile bathroom, everything modern; hot water heat. Don't fail to see us on this. Price only $8,500, easy terms. Office: North of depot. Ph. Riverside 404.

LA GRANGE 2 FLAT.

Let your tenant pay for your home; well located two apt., 5 rms. each, modern; large lot, with 2 car garage; fruit trees, school 2 blocks away; station 4 blocks; terms at $7,000.
Off.: 19 S. 5th-av. Phone La Grange 414.
The Carroll L. Bragg Org'n.

LIVE IN CLARENDON HILLS ONE OF CHICAGO'S MOST BEAUTIFUL SUBURBS.

I am building 30 5, 6 and 7 room bungalows, residences and Dutch colonials; all large rooms, beautiful trees; chicken house, garage, storage buildings, milkhouse, seven room frame building, running water, electric lights; new fences; 2 houses built, 8 houses, 60 hours; automobile truck, etc.

On main road, soon to be concreted. Milk check over $250 made by one family. Must be seen to be appreciated. A paying investment for the right man. Address E F 345, Tribune.

INSIDE 2 ACRES.

CORNER GARFIELD-AV. AND 59TH-ST. $400 down, balance $25 per month; 5 rms. to bar; this is fine black soil suitable for chickens or gardening of any kind; for appointment to see this address C D 343, Tribune.

FOR SALE—IF YOU ARE HANDY with tools build my unfinished 7 room house and 5 acres of the best farm land around Chicago; 30 minutes from city, West Side, 5 minutes station; 1 hour to Loop 20 minutes; $700 down, or house and half land $500 down, bal. like rent. Address X D 576 Tribune.

FOR SALE—40 TO 320 ACRES ON CEMENT Lake-st. road, between Elgin and Chicago all well improved; possession at once. JAMES DORSEY, owner, 34 Nolting block, Elgin, Ill.

FOR SALE—5 ACRE POULTRY RANCH, in town on main line railroad, close to market; no agents. Ph. Juniper 4827. 3917 N. Keather-av.

FOR SALE—FARM, 87 ACRES, DAIRY, ON the Dundee-rd. in Palatine, ¼ mile from forest preserve; stock, grain and machinery, $175 per acre. For further information call Belmont 6062.

FOR SALE—2 ACRE CHICKEN FARM, NR. Highland Park; 6 rm. house, furn. ht., sun p., elec., garage; large chicken house, water system; terms. Address E F 70, Tribune.

Indiana.

FOR SALE—40 A. FRUIT AND POULTRY farm, near Grand Beach, Mich. New house, barn, other bldgs. Money maker. Peaches, apples, grapes, etc.; 3 a. strawberries. Write H. Moeller, La Porte, Ind.

Michigan.

LANDSEEKERS!

Opportunity awaits you near bustling little city in Michigan; rich clay loam lands; 20, 40, 80 acre tracts; only $10 to $50 down, balance on long time. Will suit you for general farming, stock, dairying, fruit, poultry and fruit. No better clover land anywhere. Unrealized profits for you. Write today for free illustrated booklet, which gives full information.

SWIGART LAND CO.

1247 First Natl. Bank Bldg., Chicago.

FOR SALE — $10 TO $50 DOWN STARTS you on 40 to 80 acres near bustling city in Mich.; bal. long time; rich clay loam soil. Write today for free illustrated booklet giving full information. Swigart Land Co., 1247 First Natl. Bank Bldg., Chicago.

FOR SALE—120 A. LEVEL, 5 MILES CITY; brick house, barn, windmill; $6,300; $300 cash; $200 yearly. Evans-Tinney Co., Fremont, Mich.

FOR SALE—100 A. TIMBER AND BLUEberry land, 9 r. house, outbuildings. Sun. Mon. 4312 Norwood Pk.-av. Kildare 5042.

FOR SALE—20 A. WITH BLDG., NR. SOUTH Haven; reas. Address E F 578, Tribune.

Nebraska.

FOR SALE — FARMS AND RANCHES. Eastern Nebraska and Western Iowa improved farms. Also western ranches. B. J. OVERTON, Auburn, Neb.

New Jersey.

FOR SALE—NEW JERSEY FARM BARG., $15 cash, $15 mo., buys 25 ac. farm and; price $7.30; $30 each Davidoff, 12 John-st. N.Y.

New York.

FOR SALE—TO CLOSE AN ESTATE, 215 acre high grade fruit and grain farm near Lockport, Niagara County, N. Y.; brick sevendoor city water, good buildings; electricity available; over 9,000 bearing trees, including apples, pears, peaches, cherries; also grapes; excellent nearby markets and shipping facilities; could divide and sell purchaser price, fully equipped and stocked, $500; satisfactory terms. DAVID WARD H. GRIGG, Trustee, Lockport, N. Y.

Washington.

FOR SALE — PAYING 5 ACRE POULTRY ranch, 20 minutes from Seattle; young stock, new buildings, electric lights, telephone, near paved highways; selling account poor health. Particulars write W. G. Weaver, Alderwood Manor, Wash.

Wisconsin.

FOR SALE—DON'T BE A RENTER; OWN A farm; we will sell you an 80 acre cutover land farm with house and barn on payment down of $100. No further payments for 4 years if improvements are made. To help you start for only $1 an acre we perform in making these improvements we will advance $2 in labor and use of team and farm machinery. Fair enough. Then write today for map and information. TOMAHAWK LAND COMPANY, Box 1, Tomahawk, Lincoln County, Wisconsin.

LANDOLOGY, FREE.

Special number, just out, containing many facts of clover land in Marinette County, Wis. If few acres of investment you are thinking of buying good farm lands where farmers grow rich, send at once for this special number of Landology; it is free upon request. Address SKIDMORE-RIEHLE LAND CO., 506 Skidmore-Riehle Bldg., Marinette, Wisconsin.

FOR SALE—HOMESTEAD GRANTS IN Upper Wisconsin. The Soo Line is offering to actual settlers only good hardwood lands, close to markets. Price and terms to fit your pocketbook. Ask for free Booklet No. 53. Address Soo Land Dept., Soo Ry., Minneapolis, Minn., or call E. H. Bauch, Chicago Representative, Room 815, 112 W. Adams-st., Chicago, Ill.

FOR SALE—IMPROVED AND PARTIALLY improved farms, 2,000 acres good timber lands in fertile Chippewa Valley. Healthy climate, excellent schools, churches, near Soo Line and C. & N. W. Ry.; finest dairy country; price low; easy terms. Chippewa Valley Colonization Co., Box A-77, Holcombe, Wis.

FOR SALE—FREE WISCONSIN BULLetin, soil, climate, crops. Immigration Bureau, Wisconsin Dept. of Agriculture, Capitol 127, Madison, Wis.

FOR SALE—40 ACRE FARMS, $100 CASH, $100 a year; no interest or taxes for first 3 years. Sanborn Co., Eagle River, Wis.

FOR SALE—IMPROVED FARMS; LIBERAL terms; trades made. LOEB-HAMMEL, 343 Marquette Bldg., 140 S. Dearborn, Chicago.

REAL ESTATE—FARM LANDS.

Wisconsin.

PAY NOTHING DOWN.
NO PAYMENT FOR 3 YRS.

Move right on to land in watershed of Chippewa and Flambeau rivers, Sawyer county, Wis., the Cloverland of America. Never a crop failure or drought. Good hardwood soil, climate, roads, schools, churches. Expert agricultural advisers work with you. We furnish live stock lowest cost, long time easy terms. Real workers can make success and become productive farm home. 400 families with 2m now. Write for free booklet, map, terms. EDWARD HINES FARM LAND CO., 1318 Otis Bldg., Chicago, Ill.

LAND INFORMATION.

GREAT NORTHERN RY.—DR. HICKS OF Seattle, Wash., will give lecture showing slides and films of berry and poultry farms, Puget Sound country, Saturday evening, 8 p. m., and Sunday afternoon at 3 p. m. Free to land buyers. Room 300, 123 W. Madison-st., Chicago. 10 acre tracts cleared with buildings, small payments. Call any day or evening for personal interview or free literature. W. S. Weber, Ad. Dev. Agent, G. N. Ry.

MONDAY TO SATURDAY, FEBRUARY 5-10, inclusive, the Wisconsin Department of Agriculture will have a representative, Mr. Packer, director of immigration, at the office of the Illinois Free Employment Bureau, 116 N. Dearborn, fourth floor. See him about Wisconsin soil and crops. Information free. Evening by appointment. Phone Randolph 7140, and ask for Mr. Packer.

REAL ESTATE WANTED.

For Cash.

2 FLAT WANTED WITHIN A MILE OF LINCOLN AND MONTROSE.

EDGAR S. OWEN,

1465 SUNNYSIDE-AV. Ravenswood 0513.

WANTED—2 FLAT, MODERN, BRICK, 5 and 6 or 6 and 6 rooms; hot water heat; North or Northwest; near public school and good transportation; give full particulars and description; will pay $7,000 cash; private. Address S 533, Tribune.

WANTED—WANT VACANT OR IMPROVED property in or near Chicago; will give cash and clear property in Huntington, Ind., or rich Delta land near New Orleans. G. M. Collins, 32 W. Washington. Rand. 3980.

WANTED—HAVE $50,000 CASH FOR SOMEbody in Rogers Park or Edgewater 18, 24, 36 apartment bldg. Address D M 159, Tribune.

WANTED — FLAT BUILDING EQUITY ON basis of 5 times rental for $10,000 cash and my $15,000 clear suburban residence vacant. Address E F 372, Tribune.

WANTED—I WANT TO BUY A HOUSE, 6 OR 7 rms., stucco or brick, in Oak Park, or north of Lawrence, east of Western. Call Belmont 8126.

WANTED—1 WILL BUY DIRECT FROM owner, if priced right, a 6, 12 or 18 flat bldg., north or northwest; $15,000 cash and other prop. Address X 200 Tribune.

WANTED—TO BUY—3-6 ROOM FLATS OR 6-8 room flats. Have $15,000 cash. West of Cicero-av., Austin or Oak Park. Address E C 553, Tribune.

WANTED—6 OR 12 APT., WEST OR NORTHwest; will pay cash; loan; or trade for property. Give details. No agents. Address D M 111 Tribune.

WANTED—RESIDENCES, FLATS AND APT. bldgs., south of 31st-st. State to Cottage Grove. Will pay cash for equities at right price. Call Drexel 6557.

WANTED—INCOME OR VACANT PROPERty; have over $60,000; price must be right. Ray D. Lev, 127 LEVITT-BOYNER CO., 105 W. Monroe-st. Tel. Dearborn 8011.

WANTED—HAVE $2,500 FOR 6-7 ROOM house; Wilmette, Evanston, or Rogers Park. Address S 544, Tribune.

WANTED — ACRES, NORTH OR NORTHwest, for cash. Address D M 113, Tribune.

WANTED—HAVE CASH FOR $14,000 TO $18,000 home, east side Wilmette or Winnetka; owners only. Address S 429, Tribune.

WANTED—FROM OWNERS, 6 OR 12 FLAT bldg., North, east of Clark-st.; $10,000; priv. party. Address S 512, Tribune.

WANTED—3 OR 6 FLAT BUILDING, MODern, on North Side; can pay $16,000 down. Call Lake View 2072.

WANTED—6 OR 12 APT. BLDG. EDGE, OR near it; must be bargain. Address Box 33 12 S. Michigan-av.

WANTED—I WANT BUNGALOW, 2 APT. OR home for cash, north side. Address A A 326, Tribune.

WANTED—NE. I. C., INC. PROP.; MUST BE barg; on cash basis from owners only. Call and leave particulars with Oakland 0751.

WANTED—PRICE MUST BE RIGHT; 12 flat bldg., H. F. or Woodlawn; cash $10,000 down only. Address F 413, Tribune.

WANTED—BUSINESS CHANCE, GOOD; old or improved; North Side. Broadway or Clark. Address H T 211, Tribune.

WANTED—FLAT, 5-6 RMS., SOUTH SHORE, near I. C. station. Address D 290, Tribune.

WANTED—TO BUY 2 FLAT, N. S., H. W. heat, $5,000 cash. Bacon, Ravensw. 2384.

WANTED — 6 OR 12 APT. BLDG. Have vac. and cash. Address S 524, Tribune.

To Improve.

WANT A HOME BUILT ON THE NORTH SIDE?

If you have a lot and want a real bungalow home or 2 story res. let us build and help finance it for you. Write for our plans.

CALHOUN & JACKSON, Inc.,

Suite 448, 29 S. La Salle-st.
Phone Randolph 0865.
Open evenings until 9 o'clock.

WANTED—WILL BUILD ON YOUR VACANT and finance completely.

H. J. GOTTSCHALK & CO.,

127 N. Dearborn. Tel. Dearborn 3081.

WANTED—BUILDER TO BUILD BRK. BUNG on 50 ft. in Berwyn; have old frame; val. $3,000, as part payment. Address S 474 Tribune.

By Brokers.

WANTED FOR CASH—ACRES FOR SUBDIVIDING.

State price, terms, location and all details in first letter. Address D X 583, Tribune.

WANTED—TO BUY 2 FLAT, N. S. SIDE near Lawrence; must be bargain. Call Lake View 2072.

WANTED—FLAT BUILDING EQUITY ON basis of 5 times rental for $10,000 cash and my $15,000 clear suburban residence vacant. Address E F 372, Tribune.

WANTED—I WANT 2 FLAT BUILDING, MODern, on North Side; can pay $16,000 down. Call Lake View 2072.

WANTED—6 OR 12 APT. BLDG. EDGE, OR near it; must be bargain. Address Box 33 12 S. Michigan-av.

WANTED—I WANT BUNGALOW, 2 APT. OR home for cash, north side. Address A A 326, Tribune.

WANTED—NE. I. C., INC. PROP.; MUST BE barg; on cash basis from owners only. Call and leave particulars with Oakland 0751.

WANTED—PRICE MUST BE RIGHT; 12 flat bldg., H. F. or Woodlawn; cash $10,000 only. Address F 413, Tribune.

WANTED—BUSINESS CHANCE, GOOD; old or improved; North Side. Broadway or Clark. Address H T 211, Tribune.

WANTED—TO BUY 2 FLAT, N. S., H. W. heat, $5,000 cash. Bacon, Ravensw. 2384.

WANTED — 6 OR 12 APT. BLDG. Have vac. and cash. Address S 524, Tribune.

REAL ESTATE—OTHER CITIES.

FOR SALE—NEW KELLASTONE 8 ROOM bungalow, strictly modern, 45 miles east of Chicago, in prosperous city; price $11,500. Address A F 16, Tribune.

REAL ESTATE—SUMMER RESORTS.

Greenwood Summer Hotel.

12 lots and 7 cottages, all furnished, in Lakewood, Mich., well known resort, in the most desirable, central locations; one block from Fox lake, block from the clubhouse and postoffice and other accommodations; same owner for 7 yrs., who wishes to retire. Here is a most interesting and money-making proposition for the right party. $5,000 cash, balance to suit. MORACZEWSKI, 1450 W. Chicago-av.

FOR SALE—LAKE SHORE PROPERTY AND resorts; best clear water timbered lakes in Wisconsin; excellent fishing and hunting; large and small tracts; easy terms. See our representative at once. Court Oreilles Land Co., Hayward, Wis. Rep., R. A. Beaudette, Bismarck Hotel.

FOR SALE—A WOODED WATER FRONT lot on Fox river, near St. Charles, Ill.; 40x150 ft.; only 30 miles from loop; $250, easy terms. Address S 471, Tribune.

FOR SALE—400 WOODED RESORT LOTS, Blue Lake, Muskegon Co., Mich.; sell part or all. Address S 201, Tribune.

FOR SALE—LOTS ON FOX LAKE, ILL., 50x150; $5 cash and $2 per mo.; no interest. WM. T. SULLIVAN & CO., Otis Bldg.

REAL ESTATE LOANS.

INSURANCE FUNDS TO LOAN ON Chicago mortgages on property completed or approaching completion, in amounts $7,500 to $30,000. Attractive terms. We buy outright real estate, industrial or building loan bond issues.
PEABODY, HOUGHTELING & CO., 10 S. La Salle-st. Established 1865.

FIRST MORTGAGES, SECOND MORTGAGES, CONTRACTS.

WM. F. TEMPEL & CO.,
105 S. Dearborn. Central 6393.

2D MORTGAGE LOANS.

LOWEST RATES.
WE BUY CONTRACTS AND MORTGAGES.
MIRBO INVESTMENT CO.,
Room 300, 123 W. Madison-st. State 8126.

MONEY TO LOAN

on Chicago real estate. Choice security our only requirement. Building loans especially desired.
JOHN E. COLNON & CO.,
410 S. Clark-st. Harrison 2005.

2d MORTGAGE LOANS

made in one day; low rates, easy payments. We buy or loan on mtgs. and contracts. See us first and save money.
SIMMONS BROS., 69 W. Washington-st.

GOSS, JUDD & SHERMAN,

SUCCESSORS TO E. A. CUMMINGS & CO.
MORTGAGE LOANS AND REAL ESTATE BONDS.
140 DEARBORN ST. CENT. 0024.

SECOND MORTGAGE LOANS—
on improved property where security is ample; reasonable rates; prompt service.
REPUBLIC REALTY MORTGAGE CORP.
39 S. State-st. Randolph 2896.

REAL ESTATE LOANS—IN CHICAGO AND many of its suburbs; specially advantageous prepayment privileges.
WM. H. HEINEMANN & CO., 10 S. La Salle.

MONEY LOANED ON 2D MORTGAGES AND contracts on desirable property. Lower rates, prompt service. Phone Central 2596.
A. M. LANGERT & CO., 109 N. Dearborn.

MONEY TO LOAN ON 1ST MTGE. BOND issues and 1st mortgages in any desirable section in Chicago. Madison and Kedzie State Bank, Madison-st. at Kedzie. Tel. Ked. 3980.

FIRST MORTGAGE LOANS ON GOOD INcome property, large or small; bond issues underwritten; prompt action. INTERSTATE INVESTMENT CO., 36 S. State-st.

FIRST AND SECOND MTG. LOANS AT LOW rates. Consult us first.
SHEPPLEY BROS. REALTY CO.,
Bank Floor, Ogden Bldg., 106 N. Clark-st.

WE PAY CASH FOR SELLERS' INTERESTS in 30 monthly payment contracts. WM. B. WALRATH, 69 W. Washington. Rand. 2707.

WE HAVE SPECIAL FUNDS FOR GOOD loans of $5,000 to $10,000.
WILLIAM J. BOUDELL CO., 75 N. Dearborn.

6% 1ST MORTGAGE MONEY TO LOAN ON well located apartment property. C. G. FRANK & CO., 28 La Salle-st. Main 4424.

FIRST MORTGAGE LOANS.
EDGAR M. SNOW & CO.,
69 W. Washington-st.

MONEY TO LOAN ON 2ND MORTGAGES AT lowest rates. No dealers. 9 a. m. to 5 p. m.
R. A. KOCH, 1572 N. Halsted, cor. North-av.

1ST AND 2D LARGE AND SMALL REAL estate loans. Real estate bought for cash. DAVID LEVI, 4707 Lincoln-av.

LONG TERM LOANS — SPECIAL 5, 8, 10 yr. loans. Real Estate Loan Dept., Chicago Trust Co., State and Madison. Central 7040.

NORTH SIDE LOANS WANTED—INTEREST 6%. Lake View Trust and Savings Bank, Lincoln and Belmont-avs.

FOR SALE—2 FLAT MTG. BRICK 2 flat, West Side; rent $70; pay 3% owns. P. ADELL, 2 S. Wabash-av.

2D MORTGAGE LOANS MADE QUICKLY. Get my terms before placing your loan. Chas. Burk, 111 Washington-st. Frank. 0140.

2D MTG. LOANS ON IMP. REAL ESTATE; reasonable rates; easy terms. Chas. Walz Corp., 731 W. Roosevelt-rd. Canal 9508.

DOWNTOWN REAL ESTATE LOANS WITH Ins. Co. WM. SCOTT BOND, 10 S. La Salle.

AT 6½% INT., $500 TO $4,000 2D MTG. loans on A1 real estate; reasonable rates; special fund. Sheldrake 3947.

STOCKS AND BONDS.

CASH FOR LIBERTY BONDS—
Also German, Lithuanian, Polish bonds. Foreign drafts by mail or cable.
Foreign money. J. S. LOWITZ, 312 S. Clark.

TEN SHARES Rep. Nat. Bank, Chicago. Guaranty Company stock. Phone Kedzie 3010 for information.

BUILDING MATERIALS.

BUILDING PLANS.

Bungalows $15.00; 2 flat, $25.00.
C. C. Gentry, Rm. 300, 37 W. Van Buren-st.

FINANCIAL.

FOR SALE—A CONTRACT OF SALE IN property in city near Chicago; fully secured; all proposition; will discount; a splendid investment. Address Drawer No. 1, Naperville, Ind.

DOGS, BIRDS, POULTRY, ETC.

FOR SALE—PURE BRED AIREDALE PUPS by great grandson of Abbey King, Nobbier and Sheridan Sylvester, out of great granddaughter of Ch. Pilgrim, Yellow Jacket and Otis Onward; exceptional value. Address E D 226, Tribune.

WANTED—500 BOSTON TERRIERS AND Pekingese to enter at our dog show; entries close Feb. 13. Phone Calumet 1597.

100 PUPS, ALL VARIETIES GOOD AS-sortment; fox terriers, bull terriers, collies, $5; grown Airedales and collies; regist. notes; also many other breeds. 1231 N. Clark-st. Open Sun. and eves. Sun. 4956.

FOR SALE—5 THOROUGHBRED ENGLISH setter pups; prize stock; pedigree furnished. C. E. Anderson, 2345 Ferdinand-av.

PED. BOSTONS, ALL AGES, ALSO FOX Terrier, Spitz, and Scotch Collie pups. Hickman Bug. Kennels, 1807 W. Madison-st.

PEDIGREED DARK RED PEKINGESE FE-male 1 yr. old, reas. 3724 Wrightwood. Spaulding 3046.

ROLLER CANARIES, HIGH GRADE SINGers, stock for sale at all times, 1450 W. Erie-st.

BOSTON BULL, PDG., 35 LB CLASS, 2 yrs. old; beaut. marked. 2629 Hamilton.

BOSTON BULLS, 2 MOS. TO 1 YR.; PRIZE stock. Seeley 6527. 1610 Jackson-blvd.

BOSTON TERRIERS, PED., ALL AGES. Fairfax 1064.

ROLLER CANARIES IN FULL SONG; EXC breeding stock Breeder, 2238 Adams-st.

SPAN. POODLES, $12; BULL RAT TERS., $5. 535 Vedder-st., nr. Archer. Canal 2739.

ROLLER CANARIES, IN FULL SONG, 10767 S. Campbell-av. Beverly 3479.

COLLIE PUPPIES FOR SALE—2433 SOUTH Sawyer-av.

PED. BOSTON PUPPIES, MARKED PERfectly; $25. 2326 Eastwood-av.

BEAU. PED. BOSTON BULLS 3 TO 8 MO. old; from reliable party. Lincoln 8813.

ARTS AND ANTIQUES.

ANTIQUES, CURIOS, ETC.
Antique pictures for sale. My collection contains 25 pieces of old Dutch masters, as Rubens (Triptich), Schoten, Three Woowermans, Huctenburgh, Teniers, Ommans, Storck, Saftleven, Wilard, v. d. Velde, Neer, De Jongh, Mytens, Bol, Bloemaert, Ruysch, Terborch, Schoumann, Hans, Isaac Schelhout. Address "S," care of Mr. W. Tuske, Bookseller, at Apeldoorn, The Netherlands.

NEEDLEPOINT CHAIRS, LOUIS XVI. COMmode, Saxony clock and candlesticks, Sheraton chairs and settee, old tapestry, mirrors Christof fixture, inlaid French tables, sold at cut prices account space. French Shops, 1256 S. Michigan-av.

JEWELRY, WATCHES, ETC.

PAWN TICKETS AND DIAMONDS BOUGHT for cash; also old gold, silver, and platinum broken jewelry, gold teeth, for mfg. purp.; Elgin, Waltham watches, $10 each. 308 Siskance Bldg., 32 N. State. Ph. Dearborn 4604.

DIAMONDS AND WATCHES—$1 PER WK. and our easy-as-rent system guaranty OLSEN & ERMEN, 209 S. State-st., Ind. Phone.

HIGHEST CASH PRICES GUARANTEED for your diamonds, pearls, jewelry, and platinum. Confidential. Call or write. JAMES HARRISON, R. 707, 7 W. Madison.

PAWN TICKETS BOUGHT. ALSO OLD gold, silver, platinum, diamonds; best price; business confidential. 2 S. Clark-st.

PAWN TICKETS BOUGHT. ALSO DIAmonds, platinum, old gold and silver. Rm. 1206 Reliance Bldg. 32 N. State-st.

HORSES, HARNESS, CARRIAGES.

HORSES—TEAMING CO. SELLING OUT 50 horses, mares, $25 up; warons, harness.

50 SETS OF NEW AND SECOND HAND harnesses, cheap; open Suns. 1127 S. Kedzie-av.

FOR SALE—10 YEAR BAY HORSE, GOOD condition. 2636 S. Crawford.

MISCELLANEOUS.

KINDLING FOR SALE.

Unsplit round blocks, miscellaneous boards, etc.; all sawed to regular lengths; will deliver 25c per load. The city telephone now. Superior 4289 or Central 5471.

BARTER AND EXCHANGE.

CAMERA 5x7 OUTFIT, TURNER-REICH lens, $150; equity $100 in lot, A. C. A. Traffic Library, value $100. What have you for cash? HENRY EGGERT, Irving 8052.

AUCTION SALES.

WILLIAMS, BARKER & SEVERN CO., 628 630 S. Wabash-av. General Auctioneers. Furniture, Carpets, General Household Goods. Tel. Harrison 3777.

CAMERAS, KODAKS, ETC.

CAMERAS AND KODAKS BOUGHT, SOLD AND EXCHANGED.
CENTRAL CAMERA CO., 17 S. WABASH.

DETECTIVE AGENCIES.

MISS CORA M. STRAYER'S PRIVATE DEtective Agency; telephone Drexel 2485.

BUSINESS CHANCES.

BAKERY—WHOLESALE, PRODUCING HIGH grade, pastries; large and profitable business; must have at least $15,000 cash. Address S 525, Tribune.

BAKERY—DOING $1,500 A WEEK; PRICE $42,000; clearing $10,000 a year. 4148 Drexel-blvd.

BAKERY — OLD ESTABLISHED STAND, rent $45 mo., incl. 6 living rms.; price $1,200; will take part payment. Humb. 3107.

BAKERY—IDEAL PLACE FOR YOUNG married couple. Investigate. Leaving city. 6718 Stewart-av.

BAKERY FOR SALE—WELL EST. ESTABLISHED business, 1037 W. 63d-st.

BARBER SHOP, POOLROOM, AND RESTaurant, soda fountain, cigars, and candies—Double building, flat above; best location; no competition; small Indiana town. Books show big profits for last ten years. Gold mine for live wire. Owner must sell because of health. Requires about $6,000 to handle. Address A H 59, Tribune.

BARBER SHOP AND FIXTURES—CASH OR easy payments. ELI J. FAIDER CO., 1214 N. Wells-st. Phone Diversey 0200.

BEAUTY PARLOR—WELL EQUIPPED; large income; priced right. Beauty Shop, busy; prosperous, good sized city..... $1,600
Beauty Shop and Millinery, Mich.; must sell..... $1,000
CHICAGO BUSINESS EXCHANGE,
327 S. La Salle-st. Harrison 2900.

BEAUTY PARLOR; BEAUT. SHOP; GOOD business; 1st class hotel; N. S.; cheap rent. Lincoln 3398-J.

BILLIARD PARLOR.

Sacrifice; 28 table parlor; must sell account of other business; easy terms. Room 706, 140 N. Dearborn-st.

BILLIARD PARLOR, 15 TABLES AND CIgar Store Cheap; next to station; long lease; must sell on account of other business. A. BOLOTIN, 4642 N. Kedzie-av.

BILLIARD, POOL ROOM AND CIGAR STORE—North Side; only place; $1,500; terms; must sacrifice at once. 648 Noble-st.

MEAT MARKET — ON W. MADISON-ST.; money maker; good fixt. in large chain grocery, doing over $750 wk. Owner going into wholesale; $1,100. Belmont 2929.

MEAT MARKET — OLD ESTABLISHED; sell account of sickness. R. C. LOEWE, 3340 W. North-av.

MEN'S FURNISHING STORE — AI LOCAtion; price $7,000 cash; well established. Address S 106, Tribune.

MILLINERY SHOP—FOR SALE—COMPLETE stock; must sacrifice at once. 3184 Milwaukee-av.

MOTOR SERVICE—ESTABLISHED CONtract hauling. Address F 174, Tribune.

MUSIC STORE — BRUNSWICK AGENCY; good location; 6 rm. apartment; must sacrifice at once. Address E K 512, Tribune.

PANTS SHOP—WELL EQUIP.; NR. CHICAgo; bargain. 133 Tribune Bldg.

PARTNER—IN ARCH. SUPPORT AND ORthopedic business; shoe man preferred; $2,000, half interest; good business. I have lightest arch support on the market; in business on the North Side. Address D G 306, Tribune.

PATENT

Investment of $1,000 will buy a basic patent on ice-box lunch-box. Should make a wonderful seller. Savings on ice bills pays for "Aviator" in one year. Every home, every apt., a prospect. Patent now on sale, built in a portable units. Immediate action desired. See MR. PRIDLE, 1811 Prairie-av., Chicago.

PATENT ON BED SPRINGS; SELL FOR $25,000. S. MORRIS, Diversey 5238.

POOLROOM 3508 N. HALSTED. GOOD business; no opposition. Apply Standard Realty Co., 736 W. 35th-st.

PRINTING CONCERN WILL PAY $10,000 for whole or half int.; must be nr. loop. Address D F 570, Tribune.

READY TO WEAR SHOP—THE VERY BEST of reasons for selling one of the best ready to wear businesses located in prominent loop bldg.; good money maker. Address R D 585, Tribune.

RESTAURANT — HIGH GRADE, SEA foods a specialty; in town of 100,000; 23 years under one management; all over U. S. for its excellent food; has unlimited possibilities for growth; present owners wish to retire. Price $20,000, cash, balance terms to suit. Address O 584, Tribune.

RESTAURANT AND BUFFET — OCCUPY 3 or 4 stores with apt. above; North Side location, nr. park; lease expires May 1st; will lease to responsible party. Address S 180, Tribune.

RESTAURANT FOR SALE—AT 122 E. 35TH-st., account sickness; good bus.

RESTAURANT—ESTAB.; GOOD LEASE; N. Side location; $700. 41 So. Union-av. Hoyt.

RETAIL BEVERAGE STORE—CAFE IN connection; other business. Wentworth 3900.

ROOMING FLATS—2 MOD., 6 RMS., 1ST flr., filled; good inc.; 1 blk. to L.; $1,100. Kenwood 3764.

ROOMING HOUSE—27 RMS., ALL LIGHT housekp.; $2,000 cash will handle. No agents. Good transportation. Oakland 1354.

SOFT DRINK PARLOR FOR SALE—AI LOcation; call before 9 a. m. or after 6 p. m. 2967 Lincoln-av., at Southport-av.

TAILOR STORE—FOR SALE—WITH GOOD established business; cash or terms. 5823 Irving Park-blvd.

TAILORING STORE—FOR SALE—PLENTY work; $350. 6408 N. Clark-st.

TEA, COFFEE, GROCERY — SOUTHWEST, main street; guarantees $350 weekly; 3 rooms and bath; price $3,200 for all; rent $70. Address E D 587, Tribune.

THEATER—300 SEAT, N. W. LOCATION; very low rent. Address P 286, Tribune.

WOODWORKING PLANT—EQUIPPED, FOR sale; 11,000 sq. ft., electric power, steam heat, 1½ acres adjacent railroad in town of 4,000, western Michigan, three railroads; equipment suitable for making porch, den and camp furniture, caskets, screen doors, ladders, washing machines, children's furniture and novelties; building suitable for manufacturing; 30,000 sq. ft. garment factory. Lock Box 26, Allegan, Mich.

BUSINESS OPPORTUNITY

High grade buildings and business for sale.

Meat market and small sausage plant in connection. Modern 2 story brick building. A1 equipment. Favorable corner location in Michigan town, in direct connection with Michigan famous resorts.

Also beautiful modern residence adjacent to market. Will sell entire property or any part thereof. Write

ERNEST C. HERRMANN,
1111 Pearl-st.,
St. Joseph, Mich.

FOR LEASE—READY-TO-WEAR DEPARTment in department store catering to the medium class, cash trade, one of the most prominent location on the principal street in progressive city of 45,000 people. Party with sufficient capital can do $100,000 business. No stock to buy. Personal interview can be had Monday by giving address and telephone number. Address A F 49, Tribune.

GOING HARDWARE BUSINESS, INCLUding stock, good will, tools, and property, at southeast corner of 47th and Justine; $40 investment; $9,000; property 50x125, valued at $20,000; sacrifice for cash to close estate owner died very recently. Inquire Trust Department, Columbus G. Armitage, Bel. 2757.

GARAGE—100 CARS.

100x127 with large sales room, most modern building on Grand Crossing, 79th and north of Lawrence; look over this neighborhood thoroughly.

IGNATZ ENGEL, 1340 N. Kedzie-av.

GARAGE—BUSINESS, STOCK, EQUIPMENT and property; located on the North Side; reasonable rent; owner has other capacity established business. No brokers. Will consider L. WALLEN JR., 6712 N. Clark-st.

GARAGE AND CAFE FOR CAPACITY; FILLED with high class storage; finest location on Broadway; 8 year lease; rent $235; terms. 3 S. LEMOS, 4600 Kedzie.

GARAGE—100 CAR WEST BLVD. LOCAtion. Garage, 125 car capac., including property. Garage, 100 car cap., including prop. P. J. MANUSOS, 3138 Cortez-av.

GARAGE—1ST CLASS PAYING BUSINESS; good location for right party; no brokers. 6110 E. 61st-st.

GARAGE AND LIVERY BUS.—FOR SALE—1st class; 3 phones; estab. 30 yrs.; wishes to retire; no dealers. 4000 Irving Park-blvd.

GARAGE—N. SIDE; 78 CAR CAPACITY. GARAGE—S. Side; bargain. $3,600. See Starr-av., Columbus G. Armitage, Bel. 2757.

GASOLINE STATION—BEST LOCATION ON South Side; new South Park development will triple possibilities; can be handled with $20,000 cash, balance terms. Address E C 111, Tribune.

GASOLINE AND BATTERY STATION; moneymaker. Address S 403, Tribune.

GENERAL STORE.

65 miles N. W. of Chicago; good farming community; merchandise inventory $15,400; fixtures $2,000; building $18,000; selling account owner's death. Address P 169, Tribune.

GROCERY STORE—IN GOOD N. S. LOCAtion; doing good cash business; steam heat, 5 living rooms in rear; good reason for selling; for best cash offer. 2000 Mohawk st. Phone Diversey 3402.

GROCERY AND DELICATESSEN — EXCELlent location; Northwest; doing good business; must sell account of other business. Call Belmont 2248.

GROCERY DELICATESSEN, CANDY STORE — For Sale—Near transfer corner, 2426 N. Halsted-st.; rooms above. Price $550.

GROCERY STOCK AND FIXTURES—QUICK action takes real bargain, account lease not renewable. 10010 S. La Salle.

GROCERY—DOING BUSINESS $800-$1,000 cash per week; good north side location. Address D 578 Tribune.

GROCERY—POP. S. S. LOC. CLEAN, NEW stock, cheap rent, 4 yrs. lease; good income. Other business. 7500 Parnell-av.

GROCERY STORE—N. W. SIDE; GOOD LOcation and business. 3344 Foster-av.

GROC., DEL. AND FISH MARKET, WELL estab. bus., nr. cross line. 2421 Milwaukee.

GROCERY AND MARKET—BEST OFFER; q. sale; acct. of sickness. 752 S. Cicero-av.

BUSINESS CHANCES.

GROCERY AND DELICATESSEN—MUST sell account of sickness and also interfering with other business in family; one of best stores on Northwest Side; highest grade stock and fixtures; will sacrifice business to right party; cheapest lease in neighborhood. Phone Nevada 6683 for details. This is not a dealer's ad.

GROCERY, STOCK AND FIXTURES; A good going business; lease expires March 1st; present tenant retiring, will close new lease for $70 per mo. or buyer may remove fixtures and stock; price cheap at $1,000. 6350 S. HEMINGWAY ORG., 1921 Marion-st., Oak Park. Ph. Austin 1748.

GROCERY-DELICATESSEN — DOING BIG bus.; good neighborhood. 3353 W. 63d.

HOTEL—EUROPEAN. 40 ROOMS. FINE location; positively clears $750 monthly; $10,000 cash required. P. H. REED & CO., 127 N. Dearborn-st.

ICE CREAM PARLOR, LIGHT LUNCH—Next to large theater prominent corner; including 5 rm. flat; must sell at once. Partners disagree. 3066 Armitage-av.

INFANTS' WEAR SHOP — ROGERS PK. dist. on Sheridan; partners dissolving account sickness. Address A 1, Tribune.

JEWELRY STORE—ENTIRE STOCK, FIXtures; fine loc.; well est. 3338 S. State.

JOBBERS — IN CITY AND SUBURBS, TO distribute 5 very good brand of bakery goods; good terms to the right parties. 1809 Belmont-av. Buckingham 1948.

LAUNDRY OFFICE—S. S.; FULLY EQUIPped; steam heat; electric light; living quarters; no brokers. Address A 1, Tribune.

LEATHER AND FINDINGS STORE—SOUTH Side; bad. Call Haymarket 5457. 1033 Milwaukee-av.

MACHINE SHOP—FULLY EQUIP. FOR EXperimental or light prod.; must sell in 10 days. 1314 W. 21st.

MACHINE SHOP—WITH 10 H.P. MOTOR; must be sold in 3 days. 1314 W.

AUTOMOBILES—GASOLINE.

MOTOR TRUCKS.

CKARD

TRUCK, CANOPY EXPRESS, ...ith original pneumatics (two ...ear); that show very little wear. ...being practically new. Has ex... in addition to canopy top and ...very body, with curtains complete. ...ought at a decided saving.

...2 TON TRUCK, PIANO BODY ...dependable truck (Continental ...extreme value and offered at ...price. Has full enclosed cab, ...bumper, etc. Mechanically ... A high grade job for sale ...

...C. 1½ TO 2 TON TRUCK ...with Chicago stake body, 7 ft. ...wide, 6 ft. high, with 12 in. ...and as 16 in. steel stakes on ...on board on each side, all around; ...mechanical condition are exceptionally ...

BULLDOG DUMP TRUCK. You ...think it possible to buy a ...dump job in such condition as ...is one of three Mack jobs we ...ridiculously low price. ...ably overhauled; this truck is ...to look like new. Equipped ...body, low hooks exceptionally ...this is a reliable heavy duty ...offers thorough dependability for ...instant service, with no expendi... than the purchase price. $3,500.

...ODEL E-D 3½ TON TRUCK. ...tically new truck; the steel ...an 4,500 miles and carries a ...with guarantee covering a ...represents a tremendous saving ...the price of a new one today. ...action will be necessary if you ...will call at once. Do not ...that we have put on it influence ...as it is being sacrificed for ...Through a fortunate combination of circumstances we are ...der this nearly new truck ...bout $1,000, as compared with the ...a new one equipped as this is.

...can buy of us on very reason... terms. We have many other ...RD MOTOR CAR CO. OF CHICAGO. ...ONDAYS FOR YOUR CONVENIENCE ...Wabash-av. Calumet 6230 or 7400.

ED TRUCK SALE.

...unt of the large number of used ...hand, our factory has advised a ...in prices of same.

...publics	$200 to 400
...publics	400 to 500
...publics	500 to 600
...publics	900 to 1,200
...public dump bodies and hoists	1,200
...publics	2,000
...Republic dump bodies and hoists	2,200
...Republic dump bodies and hoists	2,500

...Indiana, dump body and hoist ... 900
...Republic, express bodies, choice of ... 400
...ber bodies in hand. All trucks ... overhauled and carry 30 day guarantee.

...D TRUCK SALES CORPORATION ...Wabash-av. Calumet 1400 OPEN SUNDAYS.

G. M. C.

...EBUILT TRUCKS.

...ton, chsic body ... $400
...capacity, ... 450
...T stake, cab, A1 ... $650
...wagon, screen sides ... 375
...wagon, canopy ... 450
...½ ton express, A1 ... $550
...2 ton exp., late model ... $800
...stake, excel. condition ... 950
...ups, 3¾ to 5 ton, priced low.
...other makes, write for list.

...SAVE MONEY SEE US FIRST ...ral Motors Truck Co., ...Prairie. Terms. Calumet 5448.

Allison-Rood Company

2518 Michigan-av.

Winton Columbia

...COLE SEDAN 1921 7 PASS. Very low ...car has been. It is exceptional in every re... Refinished in a sacebrush green with ... wheels, fine tires and motor overhauled ...with Wedingbouse shock absorbers, 2 bump... spotlight, motometer and other extras. ...Terms. 2630 Wabash-av.

...JEFFERSON TOURING, WINTER SIDES, ...1921 MODEL. This car has had our thorough ...overhaul and has been refinished in a ...rich maroon. It is in fine mechanical condition throughout and equipped with 5 U. S. ...balloon tires, 3 wire wheels, bumper, mo... spotlight, etc. Only nice set of tires winter ...at $1,200.

...LINCOLN 7 PASS. TOURING, 1922. This ...has been driven less than 7,000 miles ...and has been very carefully used. We have ...our usual rigid inspection and carries our ...and new car warranty and service. Equip... with 7 excellent cord tires and a com... line of accessories. It has the original ...black which is new. Price $2,200.

...KISSEL SEDAN, 1922, 7 PASS. This car ...has had low mileage and is in the best of ...condition throughout. Has the original fin... in dark blue. Equipped with 6 cord cord tires, heater, motometer, bumper ...all spare tire cover. Price $1,500.

...INT'L MOTOR TRUCK CORP. ...ND INDIANA AVE. CAL. 5414. OPEN SUNDAY.

GARFORD

...uy in used trucks. All makes and ...tremely low prices. With each pur... are entitled to our 24 hour service ...d Motor Truck Co., Inc. ...alumet-av. Open Sunday.

...K TRUCK BARGAINS.

...th furniture body and cab; rebuilt ...ton; first class condition; $650. ...ton chassis; rebuilt and painted: ...

CHICAGO NASH CO., ...Wabash. Ph. MR. RADELL. CALUMET 2000.

WHITE

...used truck bargains, all sizes and ...dies to suit.

WHITE COMPANY, ...Michigan-av. Victory 8182.

...EY MOTOR TRUCKS.

...e prices on new and used trucks, ...d hoists. ...HARVEY MOTOR TRUCKS, ...Wabash-av. Calumet 4694.

...CE SALE AT RIDICULOUSLY ...ow Fords, Federal, Nelson, Le ...Republic. 2931 Wentworth-av. ...Calumet 4094.

...¼ TON, A1 COND., EXPRESS ...oks and runs like new; bargain. ...Butler, 1455 W. Roosevelt-rd. ...

...ADE 3½ TON TRUCK, TIMKEN ...rive Continental motor, Brown-Lips... ...ion. Inquire new location, ... Room 905, Dearborn 1745.

...ed Truck Bargains.

...CE MOTOR TRUCK COMPANY, ... Victory 3040.

...RUCK, 1921, LIGHT DELIVERY; ...cond. rims; like new; $175. Inquire ...Halsted. Open eves.

...PACKARD STAKE TRUCK, GOOD ...500. Can be seen at 3005 Cybourg... ...HAUSEN.

...ON TRUCK; LARGE EXPRESS ...cond condition; $1,250. Callahan-Kraus... ...441 Mich. Cal. 7340.

...RUCK, LIGHT DEL., NEW TIRES; ...truck; need motor; not quick ...3 Racine, Vinc. 7842. Forte 3030.

...ON TRUCK CHASSIS; 1920; RUN... ...for; bargain. $350. Callahan-Krause, ...digan. Cal. 7340.

...LE—NEW STEWART TWO TON ...stake body and cab. Owner must ...$1,500. 408 E. 35th, Dearborn.

...RUCK BARGAINS— ...EWART MOTOR TRUCK CO., ...Wabash-av. Cal. 3056.

...ILABLE 5 TON STAKE BODY ...dition $375. 4619 Armitage-av. ...6838.

...TRUCK CHASSIS AND CAB; ...DRIVE; NEED MONEY ...EFORE 1 P. M. PROSPECT 8584.

...E SALE—1½, 2, 3½, AND 5 TON ...new high grade motor trucks; 74B ...of production. Ph. Drexel 7480.

...TRUCKS — ALL TYPES; BARGAIN... ...sale room. Lawler, 69th, nr. Stony ...

...TRUCK PANEL BODY, $100; GOOD ...and 2156 W. Division.

...ODY AND HOIST FOR AUTOCAR ...chassis. Ph. Nevada 3821.

...TON TRUCK, 2411 MODEL; ...ake size express body; ...ake size express body; ...

...E-FORD DELIVERY TRUCK, ...body 1920; barg. Atlantic 2454.

...ON TRUCK, 1921; PANEL BODY; ...2411 Milwaukee-av. ...

...NEL TON TRUCK — '21; GOOD ...tires; $195. 4407 Madison.

TRUCKS TO RENT & WTD.

...EY MOTOR TRUCKS.

...e, for rent or sale. Salesroom, 4021 ...Wabash-av. service station, 4027 ...Wabash-av. Phone Calumet 3000.

...RCE-ARROW TRUCKS

...All sizes. Phone Calumet 3699. ...PAUL COGHLAN.

...ED FORD TON TRUCK PAN... ...birch steel gear; must be in good ...Kedzie 6751.

...G CONTRACT WANTED FOR 3½ ...k truck by owner; R. G. Germain, ...Halsted-st. Normal 0150.

...TRUCK FOR HIRE, DAY OR CON... ...drive. Lincoln 1345.

...S TO RENT AND WANTED.

...WITH SWELL SEDAN DESIRES ...ars work daily. Ph. Norm. 4345.

AUTOMOBILES—GASOLINE.

6 Bargains AT THE Peerless FACTORY BRANCH.

...TOURT SEDAN MODEL 6-88 1921, ...ge 7; has had just been turned in to ...in new car condition. It is a Con... job and is very well equipped ...motor, bumper front and rear, ...sun shade, spotlight, and other ex... We offer it at a price that will ...with keen judgement. See it ...presents an exceptional bargain. See it ...you will wonder how we ...a perfect little automobile at ...new price. Special for today, $875.

...PEERLESS TOURING 1920. Rarely have ...had the opportunity to offer to the public ...as this one in the same fine con... this car is in. It has just recondi... and refinished in Carnival Red. Motor ...very above the average. It has ...average use and we know that ...purchaser will be driven to the ...satisfaction for many thousands of ...The equipment is very complete. The ...will stand an inspection and ...will prove to you, without a ...that it is a rare bargain at our price ...

...ROAMER SPORT 1921 6 CYL. Has been ...Bird-Sykes Rebuilt and repainted a rich ...Burgundy Wine. Very smart appearing car ...with russet Spanish leather upholstering that ...harmonizes with the paint. Silvered radiator ...shell and headlamps, individual fenders, step ...plates, wire wheels and Victoria rear curtain ...give this car a custom built appearance. ...Motor is in first class condition. At our ...price this is a snap in a late high grade Sport ...model. Price, $1,075.

...PAIGE 6-51 SEDAN. This 1918 automobile ...has had excellent care. It is an ideal family ...car that is noted for its comfort. The ...original finish is still good, the whipcord ...upholstery shows wear only on the driving ...seat, and mechanically it is ready for ...service without repairs or expense. It is ...equipped with 5 good tires, bumper, heater ...and motometer. We consider this a very ...

...LEXINGTON SPORT, 1921 MODEL. In ...appearance this car is identical with the fa... "Lark" Lexington model and has been ...repainted a deep maroon color. Body moldings ...and trim. The top and Spanish leather up... ...are in excellent condition and it is ...well equipped with cord tires, 2 spare ...tires, 2 spring bumpers, motometer, and other ...extras. Excellent value; $875.

...HAYNES 1921 TOURING 5 PASS. This is ...probably the best conditioned Haynes touring ...car of this model in Chicago. A ...comparison will more than impress you. It ...is a high class, well built car and shows ...it. Motor is powerful and silent, ...tle service and very careful handling. Looks ...young. Top, paint, and fenders conditions ...are excellent. Upholstery little or no ...wear. There is nothing to buy in the way of ...equipment and the cord tires are all in good ...condition. $775.

...PAIGE ROADSTER 1921, MODEL 6-44. ...This ideal roomy 2 passenger Roadster is ...fitted with the Bird-Sykes full vision glass ...enclosure. Chassis has been "Bird-Sykes Re... and first class mechanically. The ...dark blue paint is new and the top, upholstery, and fender conditions are beyond criticism. A set of almost new cord tires, spring ...bumper, spotlight, windshield cleaner include... Spacious luggage compartment in rear. We ...seldom have a car of this type to offer and ...therefore urge early action. Price, $775.

...FORD TOURING 1920. This is the finest ...Ford of this model we have had in many ...months. Is in excellent shape mechanically; ...has all good tires; well equipped. Body condition good; naturally wood wheels, starter, demountable rims. Price, $150.

VERY LIBERAL TERMS.

NO BROKERAGE.

OPEN EVENINGS.

CALUMET 6060.

Willard McAllister, Mgr., Used Car Dept.

FRANKLIN

...FRANKLIN TOURING, 1921. This is ...light economical 5 passenger touring car. We ...have made all necessary mechanical adjustments and it is in first class shape throughout. Body refinished in attractive Midnight Blue with black running gear and everything ...about the car's first class. Equipment consists of good tires, windshield cleaner, blue ...sun visor, clock, tools, etc. See this car ...immediately—it is a value we seldom have the ...opportunity of offering. $1,350.

...FRANKLIN SERIES 9-B BROUGHAM, 4 OR 5 PASS. Attractively refinished in Royal Blue, with the wire wheels in light cream. The broadcloth upholstery is in very good ...condition. Spring bumper, exceptionally ...good cord tires, spare wheel, etc., included. An economical and dependable closed car that we have put in first class mechanical condition. Has luggage hamper built in. Price, $1,000.

...BUICK TOURING, 1920 K-49, REX TOP. ...Summer top and curtains included. In first class mechanical condition; small mileage. ...Finish good. Has seat covers, motometer, ...spring bumper, snubbers, radiator cover and ...5 first class cord tires. $600.

...FRANKLIN TOURING, SERIES 9-B. ...Equipped with a $225 set of winter enclosures, ...2 spring bumpers, One excellent cord tires, ...windshield cleaner, spot and stop lights, rear ...vision mirror, steering post locks, motometer, etc. Painted Dustproof Gray, with black ...running gear. Mechanical condition is first ...class. This is a light 7 passenger touring car, with no water to boil, leak or ...freeze. A real bargain. $750.

...FRANKLIN SERIES 9 5 PASS. SEDAN. ...In first class mechanical condition. Repainted a deep maroon color and fitted with wire ...wheels. 5 good cord tires, seat covers, clock, ...tools, etc. You cannot equal this car for ...economy, dependability, easy riding, and all ...round comfort and use at $650.

Franklin-Butler Motors,

Terms—Open evenings and Sundays.

NOTE OUR NEW ADDRESS.

2261 MICHIGAN-AV. VICTORY 4210.

Lexington Chicago Co.

Lexington and Gardner Distributors.

LEXINGTON MINUTE MAN SIX. The Best Car in America at the Price.

GARDNER FAMOUS FOUR. The Guaranteed Car.

Main office, Salesroom and Service Station, 2324 Wabash-av. Victory 3772-3773. Retail Sales 2209 Michigan-av. Telephones Victory 3770-3771-3772.

Branch No. 1—2900 Davis-st., Evanston. Phone Evanston 6075.

Branch No. 2—3944 Lincoln-av. Phone Wellington 2878.

Branch No. 3—4006 Washington-blvd. Phone Seeley 6011.

OPEN EVENINGS AND FOR SALE AT CARS ON DISPLAY AND FOR SALE AT ALL OF THE ABOVE STORES.

P=Q=S

PRICE. QUALITY. SERVICE.

USED CARS

100 Used Car Bargains.

MANY KINDS. MANY PRICES. LIBERAL TRADE AND TERMS. OPEN EVENINGS AND SUNDAYS. PHONE VICTORY 8770.

CLEANUP SALE

Sat. and Sun. we are going to pay the brokerage fee on any time sale, or we will deduct same from cash sale on any used car we have. You have your pick from the finest stock of rebuilt and refinished 1920-'21-'22 open and closed cars in the city, among them Studebakers, Dodges, Willys-Knights, Hupmobiles, Haynes, Paige, Chandlers, Overlands, Fords, and many others. Your car is here. Your time will not be wasted. Come and take your pick.

8301-09 W. North-av. Belmont 7667-6190. Open Evgs. and Sun.

SEE US FIRST

VERY EASY TERMS.

FORD SEDAN	$325
MITCHELL, newly painted	$425
ESSEX, anniversary model	$800
FORD TOUR.	$125
MITCHELL TOUR.	$250
MAXWELL TOUR.	$125

OTHER BARGAINS.

DE LUXE MOTOR SALES, REPUBLIC 5699. 1516 W. 63D-ST. OPEN EVENINGS AND SUNDAYS.

BUICK—1922, 4 PASS. COUPE, $1,100. Stearns-Knight, '21, 7 pass. touring, $950. Buick, late '21, 5 pass. tour., Cal. type, $875. Ford sedan, late model, Al mech. cond., $345. Buick, '20, 5 pass. coupe, rebuilt, $745. Advanced Used Car Exchange, 3104 Colfax. Terms. Open eves. and Sundays. Terms. Dorch. 8700.

$50 DOWN, BAL. 10 MOS.

45 CARS TO PICK FROM.

ROYAL SALES & SERVICE,

745 W. 79TH-ST.

GENUINE BARGAIN.

7 pass. Nash sedan, 1920; real opportunity to save money on high class sedan; excell. cond. throughout; good reason for selling; will sacrifice. Rav. 5416.

CLEARANCE SALE.

Several late model Buicks, '21 Ford sedan, '22 Baby Overland and several others. All guaranteed; liberal terms; make offer. Fairfax Buick Co., 3108 Cottage Grove. Fairfax 1412.

Peerless, Chandler, Hupp.

North Side dealers. George Marquette Motor Sales Co., 4077 Ridge-av. at Clark. Sheridan 4200-4095.

AUTOMOBILES—GASOLINE.

Bird-Sykes Co.

20 YEARS ON MICHIGAN-AV.

2215 Michigan-av.

Paige and Jewett

...PAIGE TOURING 1921, MODEL 6-44. This ...is our light "all" economical light 5 passenger ...touring car, has been built Bird-Sykes Rebuilt, ...and therefore in first class mechanical condition. It is most attractively finished and ...equipped. The paint, which is Dark Green, is ...new. Nickeled radiator shell, disk wheels ...with nickeled hub caps, spring bumper, wing ...cap, cowl ventilator, motometer, add much to ...the beauty of this car—in fact, we believe it ...to be the smartest looking car of its class to ...be found anywhere. Five very good cord ...tires, sun shade, tools, etc., included. Price, $825.

...ROAMER SPORT 1921 6 CYL. Has been ...Bird-Sykes Rebuilt and repainted a rich ...Burgundy Wine. Very smart appearing car ...with russet Spanish leather upholstering that ...harmonizes with the paint. Silvered radiator ...shell and headlamps, individual fenders, step ...plates, wire wheels and Victoria rear curtain ...give this car a custom built appearance. ...Motor is in first class condition. At our ...price this is a snap in a late high grade Sport ...model. Price, $1,075.

...PAIGE 6-51 SEDAN. This 1918 automobile ...has had excellent care. It is an ideal family ...car that is noted for its comfort. The ...original finish is still good, the whipcord ...upholstery shows wear only on the driving ...seat, and mechanically it is ready for ...service without repairs or expense. It is ...equipped with 5 good tires, bumper, heater ...and motometer. We consider this a very ...

...PACKARD SINGLE SIX COUPE. This is ...a very clean and guaranteed automobile, and of ...course, has been refinished in Dark Blue ...out. It is equipped with bumper, new set ...of cord tires, motometer, etc. The wood ...oil paint has been burned off and the car ...refinished in standard Packard blue, with ...baked enamel fenders. Mechanically perfect, ...etc. This high grade coupe can be purchased ...for $1,550.

...PACKARD TWIN SIX TOWN CABRIOLET. ...Here is a beautifully constructed, thoroughly ...and finished that we doubt, indeed if you ...will ever find more inviting closed car. ...It is a distinctive custom built Town Car ...Cabriolet, of 4 or 5 passenger capacity, and ...will make a special appeal to the person who ...likes a touch of individuality with good ...taste. Chassis has been Packard rebuilt, is ...equipped with new Kelly-Springfield cord ...tires, and will be warranted and serviced the ...same as a new Packard vehicle. It is an ...extreme value at $3,250.

PACKARD MOTOR CAR CO.

OF CHICAGO.

2357 S. MICHIGAN-AV. CALUMET 7400. Milwaukee, Wis., branch, 35th and Grand.

OAKLAND BARGAINS

1922 34D 5 passenger sedan—This car has been through our shop and is in perfect condition. It is equipped with all cord tires, like new. As this car is now in our paint shop and is being refinished it will have the appearance of a new car. It will be ready for delivery Monday or Tuesday. Price $850.

1920 Oakland roadster, $300. If we priced this car at $450 we would still have a rare bargain. At our price it is an finding money. This car is ready for several years' service. The first lucky buyer gets it at $300.

Late 1920 sedan. This car is rebuilt and repainted, and is mechanically sound and is equipped with new cord tires, Gabriel snubbers, wheel lock, and complete tool equipment. Priced like junk for $700.

1921 Oakland 5 passenger touring car. This car has been through our shop and rebuilt, newly repainted and remickeled; also has 5 new cord tires, windshield cleaner, plus like new; has all good tires and full equipment of curtains and tools. Price, $500.

Oakland coupe, 1920. This car has its original paint; needs nothing mechanically. Only. One of our unusual bargains. $600.

1921	Touring, rebuilt, repainted	500
1922	Touring, 5 passenger	750
1922	Roadster	650
1922	Touring	650
1923	Touring, 5 passenger	650
1920	Touring, rebuilt, repainted	400
1919	Touring, rebuilt, repainted	300
1920	Sedan	600
1919	2 door Sedan	400
1920	4 door Sedan	350
1920	Roadster	300
1920	Coupe	350
1918	Sedan	250
1917	With inner top	175
1920	Liberty 5 pass.	650
1920	Stephens, 7 pass.	650

TERMS.

FACTORY BRANCH.

OAKLAND MOTOR CAR CO.,

2426 S. MICHIGAN-AV. Calumet 5310. Open Evenings and Sunday.

WILLS SAINTE CLAIRE

WILLS LIMOUSINE, '23,

Driven less than 300 miles, this limousine was rushed back to our shop when the original owner used this automobile just three days.

You certainly should take advantage of this opportunity to step into a car without the purchase of a motor car of this type.

This limousine cost new last Tuesday $4,115. You can buy it today for $3,500.

APPERSON SPORT, '22,

DRIVEN 5,000 MILES.

This should appeal to you. It is seldom we can offer such a beautiful buy. Painted dustproof gray, with 6 wire wheels painted green, and 6 cord tires, 2 of them never used.

Equipped with every accessory, such as ...motometer, automatic windshield wiper, ...cigar lighter, trunk and trunk rack, and ...bumpers.

This automobile is as "clean as a whistle." If you drive it you will surely buy it. Price, $1,472.

WILLS SEDAN, '22.

This is a wonderful opportunity for some one to buy a nearly new Wills-Sainte Claire Sedan, painted a Harper Blue, with all polished parts renewed and upholstering showing no wear. You can absolutely buy a new car satisfaction in buying this motor car.

When taking a ride, notice that you do not hear squeaks or rattles. Inspect the body and fenders, and you will not find a scratch or dent. This is a perfect conditioned automobile. All accessories are on car and you can save $1,000; price $2,850.

WILLS SAINTE CLAIRE CO. OF ILLINOIS. 2330 S. Michigan-av. Calumet 1316.

A Few Honest Buys:

We have reconditioned and repainted our used cars, and offer sensational values. Just to give you an idea we list a few here:

1922	Chevrolet Touring	$315
1921	Overland Touring	225
1920	Nash Touring	225
1920	Ford Sedan	290
1923	Chevrolet Sedan	475
1920	Chevrolet Touring	110

CHICAGO CHEVROLET SALES, 2612 Michigan-av. Open Sun. Tms. Vic. 8282.

OUR BEST BARGAINS.

1922 JEWETT TOUR.
1920 STUDEBAKER SPEC. 6 TOUR.
1920 NASH TOURING.
MODEL 32-4 WILLYS-KNIGHT TOUR.
1922 OVERLAND SEDAN.

Repainted and Good Mechanical Condition.

Liberal Terms and Small Trades.

Broadway Motor Sales Co.,

6335 Broadway. Sheldrake 1313.

REO SPEED—1919, 5 PASSENGER; JUST refinished, upholstering is like new; 5 good cord tires, bumper and many other extras; can be bought for $650. Chalmers sedan, 1920, 5 passenger; cannot be told from new; 32x4 tires; wheels, good cord tires, bumper, lock, motometer; can be bought for $650. Ford Sedan, 1920. Terms.

MOST LIBERAL TERMS IN CHICAGO.

DEALERS' SALES CORP.,

3029 S. Michigan-av. Calumet 3814.

$50 DOWN

Balance 10 Months.

45 Cars to Pick From.

Royal Sales & Service,

339 E. 55th-st.

LOOK.

Peerless, Series 6, late model, 7 pass. touring. This car is in perfect mechanical condition throughout which the used car buyer seldom ...gets. This car not only looks new but is in ...new car condition. Has 5 good tires, spotlight, etc.; completely equipped. $1,175. ...goes with it; completely equipped. $1,175. Oak Park 6046 or call 11 Lake-st. Oak Park for demonstration.

1917 COLE SEDAN.....$400
1919 Overland roadster, 4 cyl., Con-tinental motor 150
1914 Cadillac touring 35
1914 Cadillac touring 195

CHICAGO MOTOR CAR CO.,
Jordan Distributors,
2233 S. Michigan-av. Open Eves. Cal. 6075.

FIRE SALE—IN ORDER OF INSURANCE adjuster. Wonderful bargains in slightly damaged used sedans and touring cars. EXCELSIOR AUTO CO., temporary quarters. 2519 S. State-st.

SAVE $25 ON 1923 CHEVROLET OR OLDSmobile; immediate or spring delivery; have $300 credit on either car; will sell for $275. Address F V 215 Tribune.

AUTOMOBILES—GASOLINE.

PACKARD

CADILLAC 8 TOURING, TYPE 51. This car is equipped with very fine demountable ...winter top, excellent cord tires, motometer, ...covers, etc. It is well-painted in dark green ...and is good for continuous service for a long ...period of time. We can highly recommend ...this purchase at our price of $350.

...REO "SIX" TOURING CAR, 1918 MODEL. ...This is an exceptionally fine car throughout. ...It has new, cylinder block, pistons, rings, ...new top and side curtains, and will render ...satisfactory service for a long period of time. ...Has cord tires, motometer, add much to ...the beauty of this car—in fact, we believe it ...to be the smartest looking car of its class to ...be found anywhere. Five very good cord ...tires, sun shade, tools, etc., included. Price, $650.

...ROAMER SPORT 1921 6 CYL. Has been ...Bird-Sykes Rebuilt and repainted a rich ...Burgundy Wine. Very smart appearing car ...with russet Spanish leather upholstering that ...harmonizes with the paint. Silvered radiator ...shell and headlamps, individual fenders, step ...plates, wire wheels and Victoria rear curtain ...give this car a custom built appearance. ...Motor is in first class condition. At our ...price this is a snap in a late high grade Sport ...model. Price, $1,075.

...PACKARD TWIN SIX MODEL 3-25 TOURING. This car is identical in lines with our ...recent Packard Twin Six touring cars in ...the wheelbase. We have thoroughly overhauled the motor and chassis, refinished the ...car in dark blue with cream wheels, and equipped it with a nickeled bumper. ...Motometer, spare tire cover, etc. This car ...represents a value very difficult to duplicate ...at $1,500.

...PACKARD SINGLE SIX COUPE. This is ...a very clean and guaranteed automobile, and of ...course, has been refinished in Dark Blue ...out. It is equipped with bumper, new set ...of cord tires, motometer, etc. The wood ...oil paint has been burned off and the car ...refinished in standard Packard blue, with ...baked enamel fenders. Mechanically perfect, ...etc. This high grade coupe can be purchased ...for $1,550.

...PACKARD TWIN SIX TOWN CABRIOLET. ...Here is a beautifully constructed, thoroughly ...and finished that we doubt, indeed if you ...will ever find more inviting closed car. ...It is a distinctive custom built Town Car ...Cabriolet, of 4 or 5 passenger capacity, and ...will make a special appeal to the person who ...likes a touch of individuality with good ...taste. Chassis has been Packard rebuilt, is ...equipped with new Kelly-Springfield cord ...tires, and will be warranted and serviced the ...same as a new Packard vehicle. It is an ...extreme value at $3,250.

PACKARD MOTOR CAR CO.

OF CHICAGO.

2357 S. MICHIGAN-AV. CALUMET 7400. Milwaukee, Wis., branch, 35th and Grand.

OAKLAND BARGAINS

1922 34D 5 passenger sedan—This car has been through our shop and is in perfect condition. It is equipped with all cord tires, like new. As this car is now in our paint shop and is being refinished it will have the appearance of a new car. It will be ready for delivery Monday or Tuesday. Price $850.

1920 Oakland roadster, $300. If we priced this car at $450 we would still have a rare bargain. At our price it is an finding money. This car is ready for several years' service. The first lucky buyer gets it at $300.

Late 1920 sedan. This car is rebuilt and repainted, and is mechanically sound and is equipped with new cord tires, Gabriel snubbers, wheel lock, and complete tool equipment. Priced like junk for $700.

1921 Oakland 5 passenger touring car. This car has been through our shop and rebuilt, newly repainted and remickeled; also has 5 new cord tires, windshield cleaner, plus like new; has all good tires and full equipment of curtains and tools. Price, $500.

Oakland coupe, 1920. This car has its original paint; needs nothing mechanically. Only. One of our unusual bargains. $600.

1921	Touring, rebuilt, repainted	500
1922	Touring, 5 passenger	750
1922	Roadster	650
1922	Touring	650
1923	Touring, 5 passenger	650
1920	Touring, rebuilt, repainted	400
1919	Touring, rebuilt, repainted	300
1920	Sedan	600
1919	2 door Sedan	400
1920	4 door Sedan	350
1920	Roadster	300
1920	Coupe	350
1918	Sedan	250
1917	With inner top	175
1920	Liberty 5 pass.	650
1920	Stephens, 7 pass.	650

TERMS.

FACTORY BRANCH.

OAKLAND MOTOR CAR CO.,

2426 S. MICHIGAN-AV. Calumet 5310. Open Evenings and Sunday.

WILLS SAINTE CLAIRE

WILLS LIMOUSINE, '23,

Driven less than 300 miles, this limousine was rushed back to our shop when the original owner used this automobile just three days.

You certainly should take advantage of this opportunity to step into a car without the purchase of a motor car of this type.

This limousine cost new last Tuesday $4,115. You can buy it today for $3,500.

APPERSON SPORT, '22,

DRIVEN 5,000 MILES.

This should appeal to you. It is seldom we can offer such a beautiful buy. Painted dustproof gray, with 6 wire wheels painted green, and 6 cord tires, 2 of them never used.

Equipped with every accessory, such as ...motometer, automatic windshield wiper, ...cigar lighter, trunk and trunk rack, and ...bumpers.

This automobile is as "clean as a whistle." If you drive it you will surely buy it. Price, $1,472.

WILLS SEDAN, '22.

This is a wonderful opportunity for some one to buy a nearly new Wills-Sainte Claire Sedan, painted a Harper Blue, with all polished parts renewed and upholstering showing no wear. You can absolutely buy a new car satisfaction in buying this motor car.

When taking a ride, notice that you do not hear squeaks or rattles. Inspect the body and fenders, and you will not find a scratch or dent. This is a perfect conditioned automobile. All accessories are on car and you can save $1,000; price $2,850.

WILLS SAINTE CLAIRE CO. OF ILLINOIS. 2330 S. Michigan-av. Calumet 1316.

AUTOMOBILES—GASOLINE.

CADILLAC'S SPECIALS

...JORDAN 10-N, 7 PASSENGER TOURING. ...This dark green car presents a very fine appearance. Upholstery, top, and curtains are ...in splendid condition, and the motor and mechanical units will give the best of satisfaction. Is an excellent bargain for the person ...who desires a light economical car. Equipped ...with spare tire, bumper, spotlight, and shock ...absorbers. It will be very difficult to duplicate this car at the price we are asking for it. ...Price $400.

...REO, 1920, 5-PASSENGER TOURING CAR. ...Painted a bright Brewster green with motor ...and mechanical units in first class condition. ...This car is an attractive offering for anyone seeking a dependable automobile at $1,000 or less. Upholstery and interior appointments are exceptionally fine and the splendid general condition of the car indicates ...that careful use it has had in the hands of ...the original owner. Tires are good and will give long service. Equipment includes ...spare tire, spotlight, stoplight, and ...front bumper. Specially priced at $700.

...PAIGE 6, 7-PASSENGER TOURING CAR. ...This late 1921 model, painted dark gray, is ...finished in best cord velvet, which is selected the upholstery. It is in such fine ...mechanical condition that it will appeal at ...once to the buyer looking for a carefully used ...automobile that is far above the average. A ...set of new cord tires provides ample carrying ...space for luggage. The tires are excellent ...and may be depended upon for thousands ...of miles of satisfactory service. Two spares ...mounted on either side add much to the ...snappy outward appearance of the car. Equipment includes bumper, spare tire cover, motometer, stoplight, and spotlight. A bargain at $1,100.

...WINTON 1920 5-PASSENGER SEDAN. ...Here is an unusually attractive offering for ...the man who desires closed car comfort at a minimum price. Upholstery and interior ...appointments are almost like new. This car ...may be depended upon for long mileage, and ...mechanically the car will bear closest examination and demonstration. It is painted ...black, and upholstered in a fine quality of ...mohair. Equipment includes spare tire, ...tire cover, stoplight, front bumper, rear ...bumper, rubber deposition, etc. Our price represents less than one-third of the original cost of this car. Price $1,600.

CADILLAC MOTOR CAR CO., CHICAGO BRANCH,

2301 Michigan-av. Calumet 4941.

HUDSON AND ESSEX SPECIALS

1923 HAYNES sport. Model 55. Driven only 5,000 miles, practically only broken into use. A long, low, striking car, equal to ...the new car in appearance. It is equipped with all cord tires, in excellent condition; fully equipped with bumper, motometer, spotlight, etc. Price $1,650.

1921 ESSEX Roadster. Original paint, comparable to new; excellent mechanically; equipped with plate glass winter enclosure, 5 cord tires, cover, bumper, spotlight, motometer, etc. Price $650.

1920 BUICK, 7 pass sedan. Beautifully appointed; perfect mechanically; good cord tires. In appearance all that you could want. Fully equipped. Price $850.

1921 HUDSON coupe. A 4 pass. coupe with the appearance of new, running as smoothly and as quiet as this car is rarely found. Equipped with 5 perfect cord tires, new seat covers, bumper, heater, etc., and reduced to $1,250.

1922 DODGE Sedan. Rebuilt; paint in perfect condition; very good cord tires; equipped with bumpers, heater, all lights, transmission lock, etc. Our equivalent to new throughout. Price $950.

1922 HUDSON Limousine. A big, roomy ...limousine, built by the Hudson factory, beautifully repainted in Rolls-Royce blue and perfectly appointed, nickeled radiator and lamps, 5 cord tires, heater, etc.; front seats upholstered in leather; in good condition every way; ...lights, heater, etc.; front seats upholstered ...in black leather; positively new in every ...detail. Price $2,500.

1921 STUDEBAKER Special 6 5 Pass. Tour. Car. This car is in excellent condition and is equipped with a California top ...and 5 fairly good tires, 2 bumpers, spotlight, automatic windshield cleaner, stoplight, radiator cover, etc. Price only $700.

136 OTHER CARS OF ALL MAKES.

TRADES ACCEPTED.

HUDSON MOTOR CO. of ILL.

2220 S. Michigan-av. Calumet 6900.

OPEN EVENINGS AND SUNDAY.

APPERSON CARS REBUILT, ALL MODELS and prices. 3300 Indiana-av. Phone Calumet 6700.

APPERSON—7 PASS., 20, LIKE NEW, $750; terms. Call 2437 Michigan-blvd.

AUBURN 1921 TOURING.

Run exactly 4,700 miles; can't be told from new; 5 cord tires; fully equipped; $650; terms. Open evenings until 10 and Sunday. 2810 W. Madison-st.

AUBURN—5 PASS., MODEL 639, TOUR. ...refinished dark maroon; tires, top, and upholstery are like new; bargain. $600. CHARLES LANGE & BROS. CO., 2627 Milwaukee-av. Spaulding 0242.

BUICK COUPE, $1,100

Late 1922. A complete car for cold weather driving. The extras include 2 bumpers, wind ...wings, clock, tire, stop light, and vanity ...etc.

THIS AUTOMOBILE IS EXCELLENT MECHANICALLY. PHONE FOR DEMONSTRATION AND SEE HOW A REAL CAR RUNS. MR. ATKINS. VICTORY 3846.

SMITH-SAUER MOTOR CO.,

2436 S. MICHIGAN-AV.

BUICK DEMONSTRATOR.

Model 22-40. California top, seat covers, heater, bumper, automatic squeegee, new cord tires, etc.; extras below cost to you. Attractive; car like new in every respect; a real bargain. FAGET-BUICK CO., 2900 Grand-blvd. Douglas 0833.

BUICK SEDAN, 1920.

7 passenger; will sacrifice to close estate. Ask for Mr. Bassi, Calumet 4300, or Midway 1140.

BUICK ROADSTER—1920, 6 CYL., REPAINTED dark maroon, motor overhauled, practically new tires. For quick sale only $385. Terms. 5107 N. Clark-st. Sunny. 3697. Open Sun. and evenings.

BUICK SEDAN—1922, 5 PASS., ABSOLUTELY like new throughout, 5 good cord tires; $150 worth of extras. Sac. at $1,175; terms or trade. 5107 N. Clark-st. Open Sun. and eve. Sunny. 3697.

BUICK—7 PASS. SEDAN.

Like new, fully equipped, tires and finish perfect. A real bargain. Liberal terms. Paret-Buick Co., 3900 Grand-blvd. Doug. 0632.

BUICK—1922.

This standard 6 cylinder automobile looks and runs like new. Only $745. 5721 Broadway. Sunnyside 3221.

BUICK 6—1922 TOURING.

Used very little; can't be told from new; lots of equipment; $750; terms. Open evenings to 10 and Sunday. 2810 W. Madison.

BUICK—RDSTR. BIG 6; VERY POWERFUL, seat covers, bumper, sp

Chicago Daily Tribune.
THE WORLD'S GREATEST NEWSPAPER

SATURDAY, FEBRUARY 10, 1

Many Risk Lives to Save Street Dog Marooned on Ice Floe in Lake—First Picture of Yanks' Return from Rhine

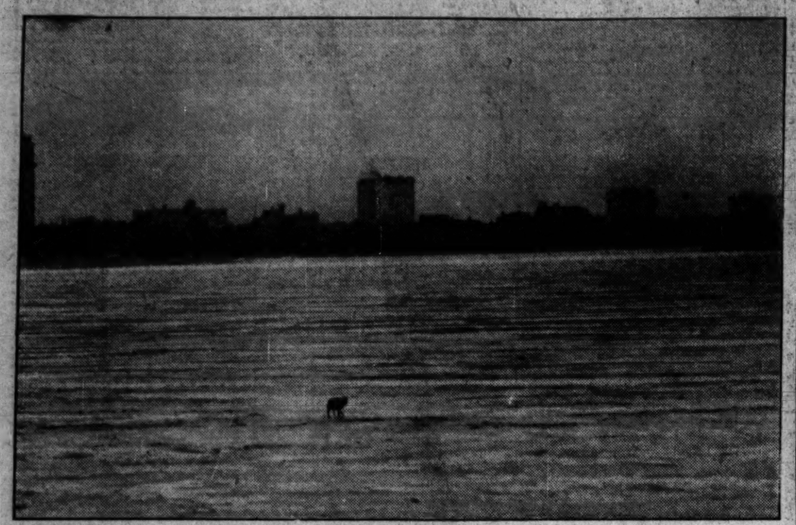

[TRIBUNE Photo.]

DOG IMPERILS LIVES OF MEN WHO TRY TO SAVE HIM FROM ICE. For several hours yesterday a dirty white street dog caught on an ice floe off Huron street eluded the efforts of men who ventured out on the thin ice to bring him to shore.

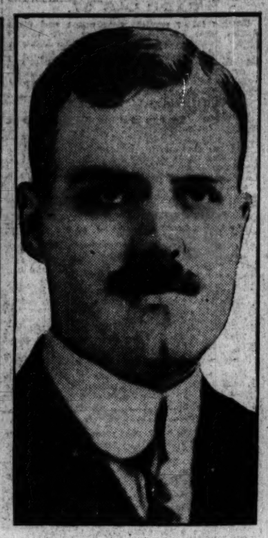

TO RUN OUR CARS. Guy A. Richardson, new Chicago surface lines vice-president. [TRIBUNE Photo.]

[Pacific and Atlantic Photo.]

SAVANNAH GIVES WARM WELCOME TO AMERICA'S RETURNED "WATCH ON THE RHINE." The picture shows the band of the Eighth infantry leading the parade of the battalion of the regiment which had been stationed in Germany until recently as it marched through the Georgia city. The Savannah city hall is in the background.

[TRIBUNE Photo.]

DOG WHICH WAS MAROONED ON ICE AND ITS RESCUER. Thomas Berg of 509 North Wells street finally reached the little animal and brought it safely to shore.

FLY THROUGH SNOW TO SAVE MAN'S LIFE. Lieut. R. L. Meredith (in machine) and Dr. R. B. Armstrong, who flew to Beaver island to perform necessary operation on Jesse Cole. [Pacific and Atlantic Photo.]

MURDER VICTIM AND HIS FAMILY. Frank Farino, whose body was found last night in flat at 1011 Larrabee street, his wife and his children.

[Pacific and Atlantic Photo.]

ARREST VETERAN WHO THREATENED KIN Frank Abrahams, crippled war hero, being seized after rushing at King George V. with uplifted crutch at St. Pancras, London.

[Pacific and Atlantic Photo.]

LIEUT. MEREDITH AND DR. ARMSTRONG AT THE END OF THEIR JOURNEY. Landing on the ice a mile off of Beaver island, where young Cole was injured. Lieut. Meredith flew nearly 300 miles through a blinding snow storm in spite of engine trouble.

HER VICTIM DIES. Mrs. Lucille Kavanagh faces murder charge as husband expires.

[TRIBUNE Photo.]

SPEAKS HERE. Carveth Wells, F. R. G. S., noted explorer, arrives in Chicago.

[TRIBUNE Photo.]

BRANDING STORY UPSET. Miss Mildred Erick admits cutting crosses on self.

[TRIBUNE Photo.]

SISTER WELCOMES McCORMICK TO CITY. Mrs. Emmons Blaine greeting Harold F. McCormick when he arrived from New York on the Twentieth Century yesterday.

UNIVERSITY OF CHICAGO CO-EDS PROVE THAT TASTEFUL GOWNS NEED NOT COST MORE THAN $35. **Left** to right: Miss Ruth Hess, in street gown of Russian arro crepe, which cost $25 and won prize; Avery Waller, of Woodlawn house, in formal dress costing $25; Dorette Bartholomaus, of Woodlawn house, in informal dress costing $25.

[TRIBUNE Photos.]

MORE OF THE REASONABLY PRICED GOWNS SHOWN AT MIDWAY. Left to right: Marie Taylor, Pi Delta Phi, in sport suit costing $20; Dorothy Clark, Woman's Athletic club, dress costing $22.50, and Irma Bregstone in sport dress costing $20.

MOVIE STAR ENGAGED. Colleen Moore to be bride of John McCormick, film agent.

SAFETY FILM